

ALLIED AUTO APPRAISAL

22 Upper Serangoon Crescent #16-53 Singapore 534025

Company Registration No. 53127785B

Our Ref: Allied/TP/22-09034

Repairer : **D'S Graffiti Concepts Pte Ltd**
Address of Inspection
**50 Serangoon North Avenue 4,
#02-19, First Centre,
Singapore 555856**

Veh No : **SKE 9008 M**
Date Report : **6-Feb-23**
Date of Accident : **24-Sep-22**
Date of Survey : **26-Sep-22**

VEHICLE PARTICULARS & CONDITION

Make & Model	: Audi A6 Avant 2.0 MU	Date of Registration	: 29-Feb-12
Engine No	: CDN246018	Engine c.c.	: 1984 cc
Chassis No	: WAUZZZ4G0CN098511	COE Expiry Date	: 31-Aug-30

CONDITION OF VEHICLE

General Condition	: Good	Modification	: No
Steering	: Serviceable	Air-Conditioner	: Yes
Handbrake	: Serviceable	Footbrake	: Serviceable
Wing Mirror	: Yes	Paint Work	: Good

CONDITION OF TYRES (The below values represent the remaining tyre treads depth)

Front Tyre Size	: 255/35ZR20	Rear Tyre Size	: 255/35ZR20
Front Left Side	5mm Toyo	Rear Left Side	5mm Toyo
Front Right Side	5mm Toyo	Rear Right Side	5mm Toyo

GENERAL DESCRIPTION OF DAMAGE

The inspected vehicle sustained damage at the **LEFT** portion.

During visual inspection, our surveyor noted that the front left fender, front left door, rear left door, rear left fender and among other parts were affected.

All stated damage is subject to consistency of the accident reports.

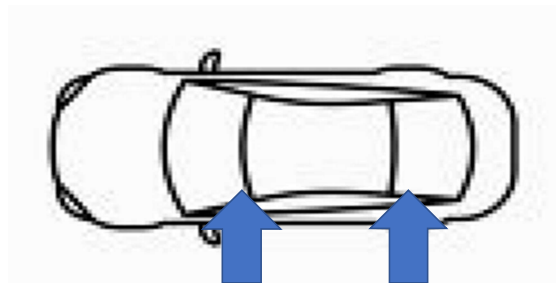

Repairer Estimate

Parts	: 24,766.50
Nett Item	: 640.00
Labour	: 4,500.00
Total	: 29,906.50

Our Recommendation

Parts :	19,002.85
Nett Item :	520.00
Labour :	3,900.00
GST (7.00%) :	-
Total :	23,422.85
Less 20% :	4,684.57
	18,738.28
Lump Sum (Estimated) :	18,700.00

The repairer agree to repair the vehicle on a **Lump Sum Basis** with our recommendation of **SGD 18,700.00 (SGD Eighteen Thousand and Seven Hundred only)** and we are in the opinion the repairer would need about a **8.0** working day period to repair the vehicle.

Allied Auto Appraisal

Surveyed by

Ng Heng Chai
Licensed Appraiser

ALLIED AUTO APPRAISAL

RECOMMENDED PARTS

No.	Descriptions	Condition	Qty	Repairer	Adjusted
1	FRONT FENDER LH	Grazed	1	2,490.00	1,845.00
2	FRONT DOOR LH	Dented	1	3,729.00	2,869.00
3	FRONT DOOR LH OUTER MOULDING	Necessary	1	356.00	285.00
4	FRONT DOOR LH INNER TRIM	Cut	1	562.00	469.00
5	FRONT DOOR LH LOCK	Bent	1	525.00	389.00
6	FRONT DOOR LH REGULATOR	Bent	1	533.00	410.00
7	FRONT DOOR LH REGULATOR MOTOR	Deformed	1	393.00	315.00
8	FRONT DOOR WEATHERSTRIP	Necessary	1	415.00	346.00
9	REAR DOOR LH	Dented	1	3,570.00	2,645.00
10	REAR DOOR LH OUTER MOULDING	Necessary	1	338.00	260.00
11	REAR DOOR LH INNER TRIM	Cut	1	545.00	436.00
12	REAR DOOR LH LOCK	Bent	1	466.00	389.00
13	REAR DOOR LH REGULATOR	Bent	1	553.00	410.00
14	REAR DOOR LH REGULATOR MOTOR	Bent	1	409.00	315.00
15	REAR DOOR WEATHERSTRIP	Necessary	1	350.00	280.00
16	SIDE SKIRT LH	Grazed	1	1,578.00	1,169.00
17	REAR FENDER LH	Grazed	1	3,463.00	2,664.00
18	REAR FENDER LH INNER COWLING	Cut	1	512.00	410.00
19	REAR BUMPER LH	Grazed	1	1,853.00	1,426.00
20	REAR BUMPER RETAINER LH	Cut	1	371.00	286.00
21	REAR WHEEL RIM LH	Grazed	1	1,062.00	850.00
22	REAR LOWER ARM LH	Bent	1	532.00	426.00
23	REAR WHEEL BEARING WITH KNUCKLE ARM LH	Bent	1	811.00	624.00
24	REAR SHOCK ABSORBER	Bent	1	654.00	485.00
Sub Total (\$\$) :				26,070.00	20,003.00
Discount (5%) :				1,303.50	1,000.15
Total Parts (\$\$) :				24,766.50	19,002.85

RECOMMENDED SPECIAL NETT ITEMS

No.	Descriptions	Condition	Repairer	Adjusted
1	FRONT DOOR INNER TRIM CLIPS	Necessary	100.00	80.00
2	REAR DOOR INNER TRIM CLIPS	Necessary	100.00	80.00
3	REAR FENDER INNER COWLING CLIPS	Necessary	100.00	80.00
4	REAR FENDER SEALANT	Necessary	120.00	100.00
5	FRONT FENDER SEALANT	Necessary	120.00	100.00
6	REAR BUMPER CLIPS	Necessary	100.00	80.00
			640.00	520.00

RECOMMENDED LABOUR

No.	Descriptions	Repairer	Adjusted
1	PANEL BEATING.	1,400.00	1,200.00
2	TO REMOVE AND REPLACE REAR UNDERCARRIAGE.	350.00	350.00
3	TO DO WHEEL ALIGNMENT AND BALANCING.	350.00	300.00
4	APPLY ANTI-RUST COATING.	300.00	250.00
5	TO CONDUCT WATER LEAKAGE TEST.	200.00	150.00
6	TO DIAGNOSTIC CHECK.	300.00	300.00
7	TOWING CHARGE.	200.00	150.00
8	TO SPRAY PAINTING.	1,400.00	1,200.00
		4,500.00	3,900.00

ALLIED AUTO APPRAISAL

COST OF CLAIMS		Repairer	Adjusted
1	TOTAL PARTS	24,766.50	19,002.85
2	TOTAL NETT ITEMS	640.00	520.00
3	LABOUR & SPRAY	4,500.00	3,900.00
Gross Total (\$\$) :		29,906.50	23,422.85
GST 7.00% (\$\$) :		-	-
Total Amount (\$\$) :		29,906.50	23,422.85

ALLIED AUTO APPRAISAL

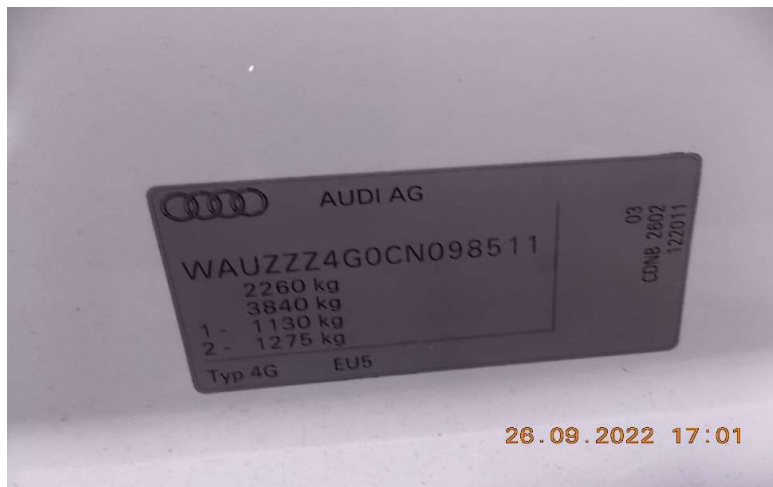

ALLIED AUTO APPRAISAL



ALLIED AUTO APPRAISAL



ALLIED AUTO APPRAISAL



ALLIED AUTO APPRAISAL



ALLIED AUTO APPRAISAL



ALLIED AUTO APPRAISAL



ALLIED AUTO APPRAISAL

