

VEHICLE NO: SMT 6056 R	MAKE & MODEL Toyota Prento	<input checked="" type="radio"/> AUTO / <input type="radio"/> MANUAL
DATE OF ACCIDENT:	30 / 03 / 2023	CC: 1.5
TIME OF ACCIDENT:	1815 HRS	
LOCATION OF ACCIDENT:	Upper Bukit Timah Rd towards Clementi Rd before old Jurong Rd	
EXACT PURPOSE USE DURING ACCIDENT:	EMPLOYMENT / PRIVATE USE / <input checked="" type="radio"/> PRIVATE HIRE	
NAME OF OWNER:	Capital Car Leasing Pte Ltd	
TEL NO:	H/P: 8742 0435	OFFICE: HOME:
NRIC:	201629008 R	
ADDRESS:	171 Chin Swee Rd #04-08109 CBS Centre S 169 877	
EMAIL:	CAPITALCARLEASING008@gmail.com	
CLAIM TYPE:	OD / <input checked="" type="radio"/> THIRD PARTY / REPORTING ONLY	
FLEET POLICY:	YES <input checked="" type="radio"/> NO?	
INSURANCE COMPANY:	NTUC Income	
TYPE OF COVERAGE:	<input checked="" type="radio"/> Comprehensive / Third Party / Third Party Fire & Theft	
POLICY NO:	5113617409-03-000013	
NAME OF DRIVER:	AS ABOVE / IF NO: Liu Yuen Lian	
NRIC:	S6933279Z	ANY PASSENGER: 1 (1F)
DATE OF BIRTH:	21 / 09 / 1969	LICENCE PASSED DATE: 08 / 05 / 1991
OCCUPATION:	<input checked="" type="radio"/> OUTDOOR / <input type="radio"/> INDOOR	
GENDER:	MALE / <input checked="" type="radio"/> FEMALE	
CONTACT NO:	H/P: 9648 6010	OFFICE: HOME:
ADDRESS:	Apt Bk. 631 Senja Road #07-228 S 670631	
EMAIL:		
DOES DRIVER OWNED ANY VEHICLE:	<input checked="" type="radio"/> NO IF YES, REG NO: INSURER:	
RELATIONSHIP:	Hirer	
WEATHER CONDITION:	CLEAR <input checked="" type="radio"/> RAINING / OTHERS:	
ROAD SURFACE:	DRY / <input checked="" type="radio"/> WET / OTHER:	
ANY INJURIES:	NO / IF YES WHO?	
NAME & CONTACT:	Liu Yuen Lian (9648 6010)	
NAME & CONTACT:		
POLICE REPORT:	<input checked="" type="radio"/> NO / IF YES, WHERE?	
NOTICE OF INTENDED PROSECUTION GIVEN?	<input checked="" type="radio"/> NO / IF YES, WHO?	
VEHICLE B REG NO:	SLJ 1492 L	ANY PASSENGERS: unknown
NAME OF DRIVER:	Jaren Hoo Dai Cong	CONTACT NO: 9182 5922
VEHICLE C REG NO:		ANY PASSENGERS:
VEHICLE D REG NO:		ANY PASSENGERS:
VEHICLE E REG NO:		ANY PASSENGERS:
VEHICLE F REG NO:		ANY PASSENGERS:
VEHICLE G REG NO:		ANY PASSENGERS:
ANY WITNESS? IF YES, NAME:		WITNESS CONTACT:
WAS THERE ANY VIDEO CAPTURE?	<input checked="" type="radio"/> YES / <input type="radio"/> NO	
WAS THERE ANY AUDIO RECORDED?	<input checked="" type="radio"/> YES / <input type="radio"/> NO	
ACCIDENT SCENE PHOTOS TAKEN?	<input checked="" type="radio"/> YES / <input type="radio"/> NO	
ACCIDENT PORTION:	Rear Portion	
Have you been approach by unknown person soliciting (s) / offering accident claims assistance? YES <input checked="" type="radio"/> NO		
WORKSHOP PARTICULAR:	N-51 Automotive Pte Ltd	
CONTACT NO:	68420051 / 67440510	
CONTACT PERSON:	Steve	
FAX NO:	67410510	
WORKSHOP EMAIL:	sales@n51.com.sg	

SKETCH PLAN

IMPORTANT NOTICE

1. Please report correctly the details of the accident to speed up the claims process.
2. This Form must be completed by the Policyholder and/or the Authorised Driver.
3. Information provided must be as truthful and accurate as possible. Any wilful misrepresentation or withholding of material facts may allow insurance companies to repudiate policy liability.
4. The issue and acceptance of this Form by insurance companies is not an admission of policy liability on the part of the insurance companies.
5. Any false reporting may be referred to the Police for investigation.
6. The report will be forwarded by the insurers of the GIA Records Management Centre established by the General Insurance Association of Singapore (GIA) for archiving and that copies of this report will for a fee be made available upon application by interested parties.
7. By the lodgement of this report to the insurers, you hereby consent to the archiving of this report at the centre and to copies of the report being made available aforesaid.
8. **Consent under the Personal Data Protection Act (PDPA)**

I understand, acknowledge, agree and consent that :

(a) My insurer, my workshop and the General Insurance Association of Singapore ("GIA") may/are permitted to collect, use, disclose and/or process my personal data/personal information set out in this [form] and any other personal information provided by me or possessed by my insurer (collectively the "Personal Information") and disclose and transfer such Personal Information to all insurer(s) who have insured vehicle(s) involved in this accident (all insurer(s) who have insured vehicle(s) involved in this accident shall be collectively referred to as the "Insurers"), the Insurers' law yers/law firms, the Monetary Authority of Singapore and any relevant government agency/authority (such as the police), for the purpose(s) of :

- (i) processing, handling and/or dealing with my claims including the settlement of the claims and any necessary investigations relating to the claims;
 - (ii) investigating the accident and/or my claims;
 - (iii) carrying out and/or dealing with my instructions or responding to any enquiries by me;
 - (iv) administering my claims (including the mailing of correspondence, statements, invoices, reports or notices to me, which could involve disclosure of certain personal data about me to bring about delivery of the same as well as on the external cover of envelopes/mail packages); and/or
 - (v) complying with applicable law in administering, processing, handling and/or dealing with my claims.
- (collectively the "Purposes")
- (b) all insurer(s) who have insured vehicle(s) involved in this accident and the Insurers' law yers/law firms, may/are permitted to collect, use, disclose and/or process my Personal Information for one or more of the above Purposes; and
- (c) my Personal Information may/can be disclosed by any of the Insurers and/or GIA to their third party service providers or agents (including their law yers/law firms), which may be sited outside of Singapore, for one or more of the above Purposes.

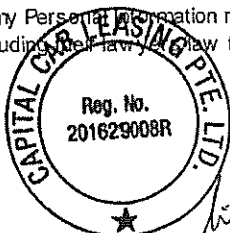

Policyholder's Signature / Date & Time

Driver's Signature (If driver is not the policyholder) / Date & Time

Witnessed by Reporting Centre Personnel

Sketch Plan

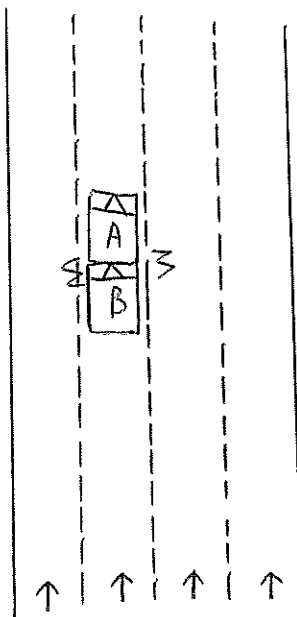

upper Bukit Timah Rd
towards Clementi Rd
before Old Jurong Rd

Vehicle A : SMT 6056 R
Vehicle B : SLJ 1492 L

Describe Circumstances of the Accident

As of above date and time, I was driving my vehicle (SMT 6058 R) along
Upper Bukit Timah Rd towards Clementi Rd on Lane 3 of a 4 lane Rd.
Somewhere before Old Jurong Rd, The vehicle ahead of my vehicle
braked and I followed accordingly, Out of a sudden, vehicle B(SLJ1492L)
collided into the rear portion of my vehicle.
Video footage Attached.

Declaration

We declare the foregoing particulars are true in every respect.



Policyholder's Signature / Date &
Time

Driver's Signature (If driver is not the policyholder) / Date
& Time

Witnessed by Reporting Centre
Personnel