

(08/11/13) wef

ASS. REC. BY: Marcus

REF:

CS/EG/23003408/Uvp3**ASSIGNMENT**

From: _____ Date: _____

Estimated Cost: _____

OD / TP / WS / TP RES / OD RES / EVA / INV / MVTo Inspect Vehicle No: G3L4906at Workshop m/s 2 - ONE

of _____

Insured: _____

Policy No. DMCG22011458Claims No. CDMCG23000720Sum Insured: _____ Excess: 2800

(Client's Record)

Make of Veh: _____

(Policy Condition)

Remark: **The veh had commenced its repair at the time of inspection.**

<input checked="" type="checkbox"/>	<input type="checkbox"/>
N/S	O/S
<input type="checkbox"/>	<input type="checkbox"/>

Bal. or Market Value: 878k.IDAC Accident Rpt: _____ Consistent?: **Yes** or NoGIA / PR Seen: _____ Consistent?: **Yes** or NoEst. Repairs: 15 days Res.: **Yes** or NoLum Sum: 20 % 3 Val.: **Yes** or NoCA / REV / REP. / 24 HRS

Vehicle: IN / OUT

Date: _____ Person Contacted: LTA # 27348

The U/C / Chassis frame / Body Structure affected due to collision.

Veh No: G3L4906 Yr Regn: 26/02/21

Type: M.Car / M.Cycle / Bus / Van / Lorry / Taxi / Prime Mover /

Truck / Trailer or 1A / 28DXMake: Toyota Hiace C.C. 2754Colour: white A/C: **Insured** / Std / NI / NASp. Reading: 198796 T/Radio: **Insured** / Std / NI / NA

Eng/No: _____

C/No: GDM 2011053065Gen. Cond: **Good** / Fair / Poor / BurntSteering: **Order** / Jammed / Leaked / Burnt orBrake: **Order** / Jammed / Leaked / Burnt orModi: **Nil** / S/Rim / STD A/Rim orTyre Size: F: 185-115

R: _____

BS / DUN / EXNOVA / GY / FS / LIZA / MIC / OHTSU / PIR / SUMI /

TOYO / YOKO or

Front

R/Bal. 6 mmL/Bal. 8 mmD.O.A. 23/03/23

Survey held at _____

Des. of Damages: **Frt** / Rear / O/S / N/S / U/C **Rooftop** or24 N/S &

Rear

R/Bal. 6 mmL/Bal. 8 mmD.O.I. 31/4/23Date / Time Action / Instruction by 10k.check insurance cost plus 10% or 15%L/S & away G.A27/4/23 L/S # 12,900 informed Michael (red 12,281.75, 48%)

Date/Time, File Pass to?

☐ : Preli. Report

1)

☐ : Final Report

Date/Time, File Return to?

2) 3/5/23-typist

Days Of Repair: 15Resurvey No. of Trip: 2Add Fee: ☐ : Site Insp (\$)☐ : Interview (\$)☐ : Tech. Invs (\$)☐ : Weekend (\$)Report Format: MerimenLump Sum / t.B.t: (\$ 12,900)

Survey Fee:

Transportation:

S + RS SI

Photos

Others

TOTAL

[> Back to OneMotoring](#)**Enquire PARF/COE Rebate for Registered Vehicle**

Vehicle Owner Particulars	
Owner ID Type:	Business
Owner ID:	471L
Vehicle Details	
Vehicle No.:	GBL490G
Vehicle to be Exported:	No
Intended Deregistration Date:	03 Apr 2023
Vehicle Make:	TOYOTA
Vehicle Model:	HIACE 2.8 DX AUTO
Primary Colour:	White
Manufacturing Year:	2020
Engine No.:	1GD8660920
Chassis No.:	GDH2011053065
Maximum Power Output:	-
Open Market Value:	\$36,139.00
Original Registration Date:	26 Feb 2021
First Registration Date:	26 Feb 2021
Transfer Count:	1
Actual ARF Paid:	\$1,807.00
Intended PARF Rebate Details	
PARF Eligibility:	No
PARF Eligibility Expiry Date:	-
PARF Rebate Amount:	\$0.00
Intended COE Rebate Details	
COE Expiry Date:	25 Feb 2031
COE Category:	C - Goods Vehicle & Bus
COE Period(Years):	10
PQP Paid:	\$34,624.00
COE Rebate Amount:	\$27,348.00
Total Rebate Amount:	\$27,348.00

The information contained herein is correct as at 03 Apr 2023

OK



New Cars

Used Cars

Rental Cars

Sell My Car

Directory

Products

Insurance

Articles

Forum

Resources



Post an Advertisement
Sell it yourself! Advertise it at just
\$68 until it's SOLD!

Post an Ad

Advertiser Login

Ways of Selling

Low Interest Rate In-House Loan by GV Cars Financing



Drive into the festive season
with 3.28% p.a. by GV Cars
Financing!
GV Automobile Centre StarAd



« Back (1 2) Next »

Sort by 20 results/page

21 vehicles



Toyota HIACE DX

Any Category

Advanced Search



Search

	Make	Model	Price	Depreciation	Reg Date	Eng Cap	Mileage	Veh Type	Status
Search Selection	Toyota HIACE DX		Any	Any	2021	Any	Any	Any	Available
	Toyota Hiace 2.8A DX		\$89,800	\$11,240 /yr	30-Mar-2021	2,754 cc	37,648 km	Van	Available
	Fuel Type: Diesel Newest facelift with original LED headlight & REAR AIRCON! 1 Meticulous Owner Only! Full loan, mthly only \$1,350 cheaper den rental... Lek Auto Pte Ltd Posted: 03-Apr-2023								PREMIUM AD
	Toyota Hiace 2.8A DX		\$89,800	\$11,240 /yr	29-Mar-2021	2,754 cc	-	Van	Available
	Fuel Type: Diesel Nice condition Hiace commuter with 1 owner. Excellent engine and gearbox. Buy with confident with no repair needed. Servicing all don... Lek Auto Pte Ltd Posted: 03-Apr-2023								PREMIUM AD
	Toyota Hiace 2.0A DX		\$72,800	\$8,870 /yr	16-Jun-2021	1,998 cc	-	Van	Available
	Fuel Type: Petrol 100% approval loan. Flexible loan schemes. Lowest interest rates in town. Trade in welcome. Prime Motor & Leasing Posted: 02-Apr-2023								
	Toyota Hiace 2.8A DX		\$88,888	\$11,130 /yr	29-Mar-2021	2,754 cc	63,552 km	Van	Available
	Fuel Type: Diesel Just arrived, most popular big cargo van. Sporty black. \$0 driveaway, loan guaranteed approved. All bad credit and ex bankruptcy welco... Posted: 01-Apr-2023								PREMIUM AD
	Heat Rejection/UV Protection Plus Solar Film Automotive solar film application to reduces up to 99% UV and 85% - 92% heat rejection. Call us @ 93838687 now! More info about this product								
	Toyota Hiace 2.8A DX		\$87,800	\$10,990 /yr	30-Mar-2021	2,754 cc	39,850 km	Van	Available
	Fuel Type: Diesel Newest facelift with original LED headlight & REAR AIRCON! 1 Owner Only! Best Big Van for your Start-Up/Deliveries/Business! Mthly onl... Lek Auto Pte Ltd Posted: 01-Apr-2023								PREMIUM AD
	Toyota Hiace 2.0A DX		\$75,800	\$8,870 /yr	18-Oct-2021	1,998 cc	29,901 km	Van	Available
	Fuel Type: Petrol 100% loan can be arranged! 1 owner only! One free servicing and warranty till October 2024! Original paintwork and condition! Serviced... Le Motor Enterprise Posted: 30-Mar-2023								PREMIUM AD

Compare

VEHICLE NO: GBL490G MAKE & MODEL: Toyota Hiace 2.8 DX AUTO / MANUAL

DATE OF ACCIDENT	23 / 03 / 2023	C.C. 2754
TIME OF ACCIDENT	5:10 AM / PM	1710hrs
LOCATION OF ACCIDENT	FCP	
ACT PURPOSE USED AT TIME OF ACCIDENT	EMPLOYMENT / PRIVATE USE / PRIVATE HIRE	
NAME OF OWNER	AG Foodwerks	
EMAIL: adrian@agcatering.com.sg	Office: -	MOBILE: 8366 0068
RIC	53251471L	
CLAIM TYPE	OD / THIRD PARTY / REPORTING ONLY	
DEET POLICY	YES / NO ?	
SURANCE CO.	Ergo	
TYPE OF COVERAGE	Comprehensive / Third Party / Third Party Fire & Theft	
POLICY NO.	DMCA	
NAME OF DRIVER	AS ABOVE / IF NO: Ranganathan Vasantha Kumaran	
RIC	Q2352959P	
DATE OF BIRTH	26 / 01 / 1991	
ANY PASSENGER	YES / NO: -	
NAME OF PASSENGER	-	
GENDER OF PASSENGER	MALE / FEMALE -	
OCCUPATION	Outdoor / Indoor	
DATE OF DRIVING PASS	30 / 12 / 2020	
ENDER	Male / Female	
CONTACT NO.	Mobile: 80 417890 Office: 8366 0068 Home: -	
MAIL	adrian@agcatering.com.sg	
ADDRESS	5C Leith Road, #05-C, S (547871)	
DOES DRIVER OWN OTHER VEHICLES?	NO / If yes, Reg No. INSURER.	
RELATIONSHIP	Employee / If No.	
WEATHER CONDITION	Clear / Raining / Other.	
ROAD SURFACE	Dry / Wet / Other.	
ANY INJURIES	No / If yes, Who?	
CONTACT NO.	-	
POLICE REPORT	No / If yes, Where?	
NOTICE OF INTENDED PROSECUTION GIVEN?	NO / IF YES, WHO?	
VEHICLE B NO.	XE2553Y Any Passenger: 0	
NAME	Swamynathan Amalaravadoss (C8064094W)	
CONTACT NO.	93546304	
VEHICLE C NO.	Any Passenger:	
VEHICLE D NO.	Any Passenger:	
VEHICLE E NO.	Any Passenger:	
VEHICLE F NO.	Any Passenger:	
ANY WITNESS		
WITNESS CONTACT NO.		
WAS THERE ANY VIDEO CAPTURE?	YES / NO	
WAS THERE ANY AUDIO RECORDED?	YES / NO	
SCENE ACCIDENT PHOTOS TAKEN?	YES / NO	
**WORKSHOP:	Z-ONE AUTOMOTIVE PTE LTD 1 Kaki Bukit Ave 6, Bldg D #01-85/87 Autobay @ Kaki Bukit Singapore 417883 Tel: +65 6833 2112 Fax: +65 6834 2122	
Have you been approach by unknown person soliciting (s) /	1	
Offering accident claims assistance?	YES / NO	

24/3 Photos taken, pending Company Stamp

SKETCH PLAN

IMPORTANT NOTICE

1. Please report **correctly** the details of the accident to speed up the claims process.
2. This Form must be **completed by the Policyholder and/or the Authorised Driver**.
3. Information provided must be as **truthful and accurate as possible**. Any wilful misrepresentation or withholding of material facts may allow insurance companies to **repudiate policy liability**.
4. The issue and acceptance of this Form by insurance companies is not an admission of policy liability on the part of the insurance companies.
5. **Any false reporting may be referred to the Police for investigation.**
6. The report will be forwarded by the insurers of the GIA Records Management Centre established by the General Insurance Association of Singapore (GIA) for archiving and that copies of this report will for a fee be made available upon application by interested parties.
7. By the lodgment of this report to the insurers, you hereby consent to the archiving of this report at the centre and to copies of the report being made available aforesaid.
8. **Consent under the Personal Data Protection Act (PDPA)**

I understand, acknowledge, agree and consent that:

- (a) My insurer, my workshop and the General Insurance Association of Singapore ("GIA") may/are permitted to collect, use, disclose and/or process my personal data/personal information set out in this [form] and any other personal information provided by me or possessed by my insurer (collectively the "Personal Information") and disclose and transfer such Personal Information to all insurer(s) who have insured vehicle(s) involved in this accident (all insurer(s) who have insured vehicle(s) involved in this accident shall be collectively referred to as the "Insurers"), the Insurers' lawyers/law firms, the Monetary Authority of Singapore and any relevant government agency/authority (such as the police), for the purpose(s) of:
- (i) processing, handling and/or dealing with my claims including the settlement of the claims and any necessary investigations relating to the claims;
 - (ii) investigating the accident and/or my claims;
 - (iii) carrying out and/or dealing with my instructions or responding to any enquiries by me;
 - (iv) administering my claims (including the mailing of correspondence, statements, invoices, reports or notices to me, which could involve disclosure of certain personal data about me to bring about delivery of the same as well as on the external cover of envelopes/mail packages); and/or
 - (v) complying with applicable law in administering, processing, handling and/or dealing with my claims. (collectively the "Purposes")
- (b) all insurer(s) who have insured vehicle(s) involved in this accident and the Insurers' lawyers/law firms, may/are permitted to collect, use, disclose and/or process my Personal Information for one or more of the above Purposes; and
- (c) my Personal Information may/can be disclosed by any of the Insurers and/or GIA to their third party service providers or agents (including their lawyers/law firms), which may be sited outside of Singapore, for one or more of the above Purposes.
- (d) my Personal Information will also be collected and used to compile claims history for the purpose of fraud detection, investigation and management in present and all future claims.
- (e) the information so collected under (d) above may be shared / disclosed:
- (i) to all insurers and/or any other third parties that assist in evaluating, investigating, controlling or managing fraud, regulators, law enforcement and government agencies as reasonably required for the purposes stated, or
 - (ii) for complying with requirements under any regulations, laws or court orders.

AG FOODWORKS

Policyholder's Signature

Date & Time:

Driver's Signature

(If driver is not the policyholder)

Date & Time:

Reporting Centre Personnel's Signature

Name:

NRIC/FIN No.:

SKETCH PLAN

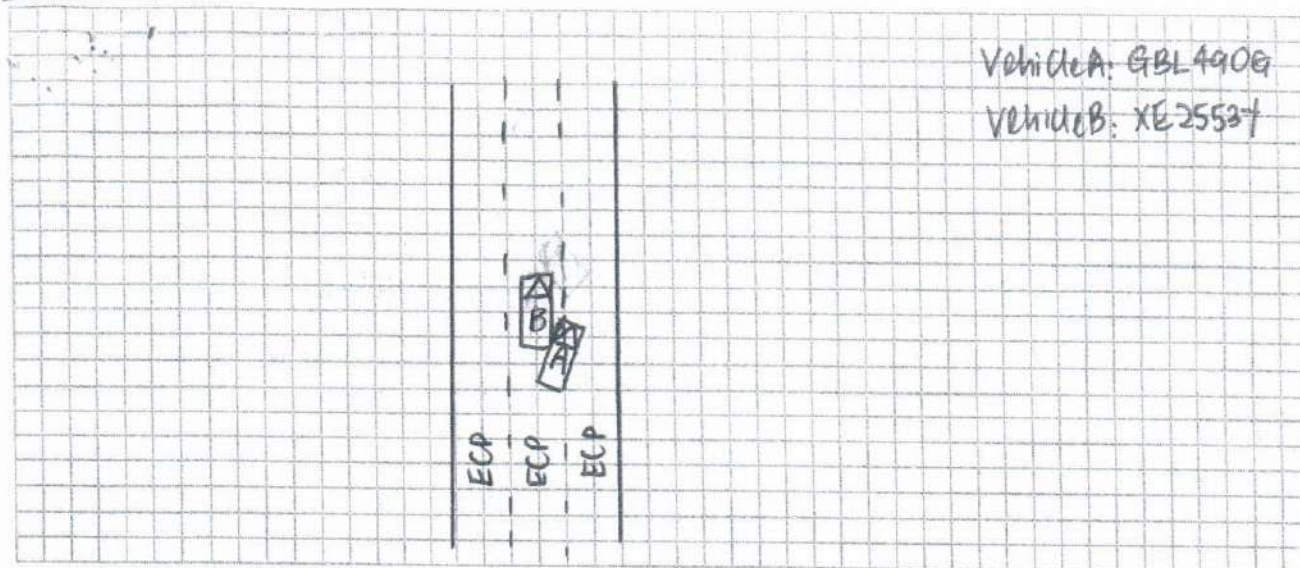

DESCRIBE CIRCUMSTANCES OF THE ACCIDENT

On 23/03/2023 at about 1710hrs, I was travelling along ECP. I was in the 2nd lane & wanted to overtake vehicle B. As I was changing lane, vehicle B suddenly start to slow down. As a result, we both collided. My vehicle was damaged on mostly the left portion & no visible damage seen on vehicle B.

DECLARATION

I/We declare the foregoing particulars are true in every respect.

AG FOODWERKS X

Policyholder's Signature
Date & Time:

R. A. [Signature]
Driver's Signature
(If driver is not the policyholder)
Date & Time:

Reporting Centre Personnel's Signature
Name:
NRIC/FIN No.:



Z-ONE AUTOMOTIVE PTE LTD

1 Kaki Bukit Ave 6, Blk D #01-85/87, Autobay@Kaki Bukit Singapore 417883

Tel: 62502115/66342112 Fax: 66342122

Email: service@z-one.com.sg; enquiry@z-one.com.sg

AUTOMOTIVE • PERFORMANCE

Company Registration No. 201118055N

not allowed
net
no any
3/4/23
\$ excess \$ 800
d/\$ 12,900
the ph. After rep.
15 days

OWN DAMAGE CLAIM

AG FOODWERKS

Insurer: ERGO INSURANCE

Policy No.: DMC22011458

ESTIMATE

Code : C102061

Date In: 24/3/2023

Vehicle Num.: GBL490G

Model : TOYOTA HIACE DX 2.8 AUTO

Chassis/ Eng #: GDH2011053065/1GD8660920

Year: 2020

Parts and Labour Assessment

Parts

Description of part	Qty	Unit Price	Amount
1 Front bumper <i>De/Bo. 1</i>	1	\$ 170.00	\$ 170.00 ✓
2 Front bumper side retainer L/R <i>Miscene 0/5 n n</i>	2	\$ 55.00	\$ 110.00 <i>1 pc</i>
3 Front bumper top beam with bracket L/R <i>n n</i>	2	\$ 160.00	\$ 320.00 <i>X</i>
4 Front bumper lower center grille <i>n n</i>	1	\$ 60.00	\$ 60.00 <i>X</i>
5 Front bumper reinforcement <i>n n</i>	1	\$ 110.00	\$ 110.00 <i>X</i>
6 Front bumper reinforcement bracket L/R <i>n n</i>	2	\$ 35.00	\$ 70.00 <i>X</i>
7 Front bumper fog light cover (air flap) L/R x2 <i>n n</i>	2	\$ 30.00	\$ 60.00 <i>X</i>
8 Front grille base <i>one</i>	1	\$ 170.00	\$ 170.00 ✓
9 Front support panel <i>sent</i>	1	\$ 120.00	\$ 120.00 ✓
10 Front top centre garnish (grey) <i>cm</i>	1	\$ 90.00	\$ 90.00 ✓
11 Front lower centre garnish (grey) <i>cm</i>	1	\$ 140.00	\$ 140.00 ✓
12 Front bonnet <i>Dis</i>	1	\$ 240.00	\$ 240.00 ✓
13 Front bonnet hinges X2 <i>sent</i>	2	\$ 25.00	\$ 50.00 ✓
14 Front bonnet lock <i>twi</i>	1	\$ 70.00	\$ 70.00 ✓
15 Front bonnet rubber seal x2 <i>WF</i>	2	\$ 15.00	\$ 30.00 <i>X</i>
16 Front bonnet 'TOYOTA Logo' emblem <i>net</i>	1	\$ 25.00	\$ 25.00 ✓
17 Front door LH <i>Dis</i>	1	\$ 520.00	\$ 520.00 ✓
18 Front door step garnish LH <i>n</i>	1	\$ 55.00	\$ 55.00 <i>X</i>
19 Front door step panel upper LH <i>n</i>	1	\$ 40.00	\$ 40.00 <i>X</i>
20 Front door step panel lower LH <i>R</i>	1	\$ 55.00	\$ 55.00 <i>X</i>
21 Front door outer moulding LH <i>Dis</i>	1	\$ 40.00	\$ 40.00 ✓
22 Front door weather strip LH <i>twi</i>	1	\$ 75.00	\$ 75.00 ✓
23 Front door hinge upper LH <i>sent</i>	1	\$ 40.00	\$ 40.00 ✓
24 Front door hinge lower LH <i>sent</i>	1	\$ 40.00	\$ 40.00 ✓
25 Front door outer handle LH <i>n n</i>	1	\$ 55.00	\$ 55.00 <i>X</i>
26 Front door handle cover LH <i>n n</i>	1	\$ 30.00	\$ 30.00 <i>X</i>
27 Front door inner lock LH <i>twi</i>	1	\$ 190.00	\$ 190.00 ✓
28 Front door inner rubber moulding LH <i>Dis</i>	1	\$ 50.00	\$ 50.00 ✓
29 Front door window trim LH <i>Dis</i>	1	\$ 350.00	\$ 350.00 ✓
30 Front door glass LH <i>shank</i>	1	\$ 180.00	\$ 180.00 ✓
31 Front door glass channel LH <i>Dis</i>	1	\$ 80.00	\$ 80.00 ✓
32 Front door window regulator LH <i>sent</i>	1	\$ 90.00	\$ 90.00 <i>X</i>
33 Front door power window motor LH <i>ym</i>	1	\$ 200.00	\$ 200.00 <i>2</i>
34 Front door power window switch LH <i>one</i>	1	\$ 50.00	\$ 50.00 <i>2</i>
35 Front corner panel L/R (fender) x2 <i>n n Dis 0/5 n</i>	2	\$ 60.00	\$ 120.00 <i>1 pc</i>
36 Front side mirror LH <i>sent</i>	1	\$ 300.00	\$ 300.00 ✓
37 Front side mirror cover LH <i>mi</i>	1	\$ 60.00	\$ 60.00 ✓

3455



Z-ONE AUTOMOTIVE PTE LTD

1 Kaki Bukit Ave 6, Blk D #01-85/87, Autobay@Kaki Bukit Singapore 417883

Tel: 62502115/66342112 Fax: 66342122

Email: service@z-one.com.sg; enquiry@z-one.com.sg

AUTOMOTIVE PERFORMANCE Company Registration No. 201118055N

OWN DAMAGE CLAIM

AG FOODWERKS

Insurer: ERGO INSURANCE

Policy No.: DMC22011458

ESTIMATE

Code : C102061

Date In: 24/3/2023

Vehicle Num.: GBL490G

Model : TOYOTA HIACE DX 2.8 AUTO

Chassis/ Eng #: GDH2011053065/1GD8660920

Year: 2020

Parts and Labour Assessment

Parts

Description of part	Qty	Unit Price	Amount
1 Front Door Inner Film LH <i>DE</i>	1	\$ 100.00	\$ 100.00 ✓
2 Front Door Pillar LH <i>3 of 100</i>	1	\$ 180.00	\$ 180.00 ✓
3 Front Door Checker LH <i>701</i>	1	\$ 55.00	\$ 55.00 ✓
4 Intercooler <i>MS</i>	1	\$ 500.00	\$ 500.00 ✓
5 Intercooler Housing <i>NS</i>	1	\$ 50.00	\$ 50.00 X
6 Front Rearview Mirror LH <i>Dye</i>	1	\$ 300.00	\$ 300.00 ✓
7 Front Rearview Mirror Cover LH <i>Dye</i>	1	\$ 50.00	\$ 50.00 ✓
8 Front Door Lower Frame Bracket Garnish LH <i>Dis</i>	1	\$ 35.00	\$ 35.00 ✓
9 Front Pillar Door Garnish LH <i>DE</i>	1	\$ 100.00	\$ 100.00 ✓
10 Instrument Panel Cover Sub Assy <i>CR</i>	1	\$ 140.00	\$ 140.00 ✓
11 Panel Sub Assy <i>Dashbord vent</i>	1	\$ 220.00	\$ 220.00 ✓
12 Front Armrest Base Panel <i>Repealed</i>	1	\$ 95.00	\$ 95.00 X
13 Cowl Vent Cover LH <i>M.S</i>	1	\$ 25.00	\$ 25.00 ✓
14 Aircon dashboard cover <i>CM</i>	1	\$ 500.00	\$ 500.00 ✓
15 Gear Cover <i>CR</i>	1	\$ 90.00	\$ 90.00 ✓
Subtotal			\$ 2,440.00
Cost+10%			\$ 244.00

Parts Total \$ 2,684.00

25181.75