

# SINGAPORE ACCIDENT STATEMENT

## IMPORTANT NOTICE

1. Please report correctly the details of the accident to speed up the claims process.
2. This Form must be completed by the Policyholder and/or the Actual Driver
3. Information provided must be as truthful and accurate as possible. Any wilful misrepresentation or withholding of material facts may allow insurance companies to repudiate policy liability.
4. The issue and acceptance of this Form by insurance companies is not an admission of policy liability on the part of the insurance companies.
5. **Any false reporting may be referred to the Police for investigation.**
6. This report will be forwarded by the insurers of the GIA Records Management Centre established by the General Insurance Association of Singapore (GIA) for archiving and that copies of this report will, for a fee, be made available upon application by interested parties.
7. By the lodgement of this report to the insurers, you hereby consent to the archiving of this report at the centre and to copies of the report being made available aforesaid.

## ACCIDENT STATEMENT

Date of Submission .....	31/03/2023 17:26 (SGT)
Reported by .....	Both Policyholder and Actual Driver
Date of Accident .....	30/03/2023 20:30 (SGT)
Exact Location of Accident .....	Woodlands Ave 12, Singapore
Additional Location Information .....	TURNING INTO WOODLANDS WALK
Country/State of Loss .....	Singapore

## DETAILS OF OWN VEHICLE

Vehicle Registration Number .....	EH898A
-----------------------------------	--------

### INSURED/POLICYHOLDER

Is company? .....	No
Name Of Registered Owner .....	PHUA ENG HUA
NRIC No .....	SXXXX307F
Email Address .....	richard.phua@angles.com.sg
Mobile Phone No .....	(Phone) +65-96759038
Alternative Phone No .....	-

### VEHICLE PARTICULARS

Manufacturer .....	Maserati
Model .....	LEVENTA
Variant .....	-
Exact purpose for which vehicle was being used at time of accident .....	Private use
Are you claiming under your own insurance policy for repair to your vehicle? .....	No - Reporting only
Vehicle Category .....	Private car
Transmission .....	Auto
CC .....	2979

### INSURANCE COMPANY

Name of Insurance Company .....	China Taiping Insurance (Singapore) Pte. Ltd.
Policy Number / Cover Note Number .....	DMPCSNW00115982200

### DRIVER

Name of Driver .....	PHUA ENG HUA
NRIC No .....	SXXXX307F
Date Of Birth .....	27/11/1957
Occupation .....	Indoor

Date Of Driving Pass .....	30/06/1978
Driving experience .....	44 YEARS AND 9 MONTHS
Gender .....	Male
Mobile Number .....	(Phone) +65-96759038
Alt. Phone Number .....	-
Email Address .....	richard.phua@angles.com.sg
Address .....	BLK 683A WOODLANDS DRIVE 62 #13-105
Address complement .....	-
Postcode .....	731683
Is the driver the policyholder? .....	Yes
If No, Relationship of the Driver with the Insured .....	-
Does Driver Own Other Vehicles? .....	No
Vehicle Registration Number of Other Vehicle Owned by Driver .....	-
Insurance Company of Other Vehicle Owned by Driver .....	-

#### GENERAL INFORMATION OF THE ACCIDENT

Type of Accident .....	Collision - Head to Rear
Weather Conditions .....	Clear
Road Surface .....	Dry

#### OTHER INFORMATION

Was any foreign vehicle involved in the accident? .....	No
Number of vehicles involved in the accident .....	2
Was anybody injured in the Accident? .....	No
Was any injured conveyed to hospital by ambulance? .....	-
Was any other vehicle or property damaged? .....	Yes
Number of Passengers (Including Driver) .....	1
Has the driver been approached by unknown person(s) soliciting/offering accident claims assistance? .....	No
Translator's name .....	-
Translator's ID .....	-
Translator's phone number .....	-
Translator's email .....	-
Original language used in the statement .....	-

#### DETAILS OF POLICE ACTION

Was the accident reported to the police? .....	Yes
Police Station Name .....	Traffic Police
Police Station Phone No .....	(Phone) +65-65470000
Alt. Police Station Phone No .....	(Fax) +65-65474900
Police Station Address .....	10 Ubi Avenue 3 Singapore 408865
Was notice of intended Prosecution given? .....	No
If yes, against whom? .....	-

#### CIRCUMSTANCES OF ACCIDENT

PLEASE REFER TO POLICE REPORT T/20230331/7008

#### ATTACHMENT(S)

Are accident photos available for attachment? .....	Yes
Was there any video captured by Car Camera? .....	No

#### DETAILS OF OTHER VEHICLE PROPERTY 1

Vehicle Registration Number .....	SJP4800D
Vehicle Manufacturer .....	Hyundai
Vehicle Model .....	-
Vehicle Variant .....	-

Vehicle Colour .....	-
Vehicle Category .....	Private car
Name of Driver .....	TAN JUN JIE JACKY
NRIC No .....	SXXXX887D
Contact Number .....	(Phone) +65-91730971
Address .....	-
Address complement .....	-
Postcode .....	-
Insurance Company Name .....	-
Nature Of Damage .....	-
Details of property damaged in accident .....	-
No. Of Passenger (Including Driver) .....	-

**SKETCH PLAN**

**IMPORTANT NOTICE**

1. Please report correctly the details of the accident to speed up the claims process.
2. This Form must be completed by the Policyholder and/or the Actual Driver.
3. Information provided must be as truthful and accurate as possible. Any wilful misrepresentation or withholding of material facts may allow insurance companies to reputate policy liability.
4. The issue and acceptance of this Form by insurance companies is not an admission of policy liability on the part of the insurance companies.
5. **Any false reporting may be referred to the Traffic Police Department for investigation.**
6. This report will be forwarded by the insurers to the GIA Records Management Centre established by the General Insurance Association of Singapore (GIA) for archiving and that copies of this report will for a fee be made available upon application by interested parties.
7. By the lodgement of this report to the insurers, you hereby consent to the archiving of this report at the centre and to copies of the report being made available aforesaid.

**8. Consent under the Personal Data Protection Act (PDPA)**

I understand, acknowledge, agree and consent that:

- (a) My insurer, my workshop and the General Insurance Association of Singapore ("GIA") may/are permitted to collect, use, disclose and/or process my personal data/personal information set out in this [form] and any other personal information provided by me or possessed by my insurer (collectively the "**Personal Information**") and disclose and transfer such Personal Information to all insurer(s) who have insured vehicle(s) involved in this accident (all insurer(s) who have insured vehicle(s) involved in this accident shall be collectively referred to as the "**Insurers**"), the Insurers' lawyers/law firms, the Monetary Authority of Singapore and any relevant government agency/authority (such as the police), for the purpose(s) of:
- (i) processing, handling and/or dealing with my claims including the settlement of the claims and any necessary investigations relating to the claims;
  - (ii) investigating the accident and/or my claims;
  - (iii) carrying out and/or dealing with my instructions or responding to any enquiries by me;
  - (iv) administering my claims (including the mailing of correspondence, statements, invoices, reports or notices to me, which could involve disclosure of certain personal data about me to bring about delivery of the same as well as on the external cover of envelopes/mail packages); and/or
  - (v) complying with applicable law in administering, processing, handling and/or dealing with my claims.
- (collectively the "**Purposes**")
- (b) all insurer(s) who have insured vehicle(s) involved in this accident and the Insurers' lawyers/law firms, may/are permitted to collect, use, disclose and/or process my Personal Information for one or more of the above Purposes; and
- (c) my Personal Information may/can be disclosed by any of the Insurers and/or GIA to their third-party service providers or agents (including their lawyers/law firms), which may be sited outside of Singapore, for one or more of the above Purposes.

*Quen 31/3/23*

Policyholder's Signature / Date & Time

Actual Driver's Signature (if driver is not the policyholder) / Date & Time

*Quen 31/03/2023*  
Witnessed by Reporting Centre Personnel  
(Name as in NRIC/ID card)

**Sketch Plan**

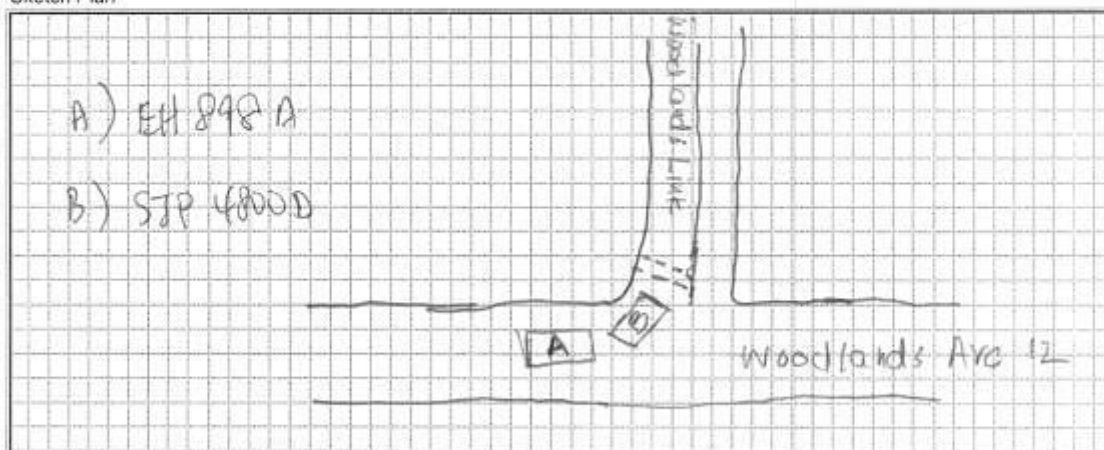

Describe Circumstance of the Accident

REFER TO POLICE REPORT 7/20230331/7008

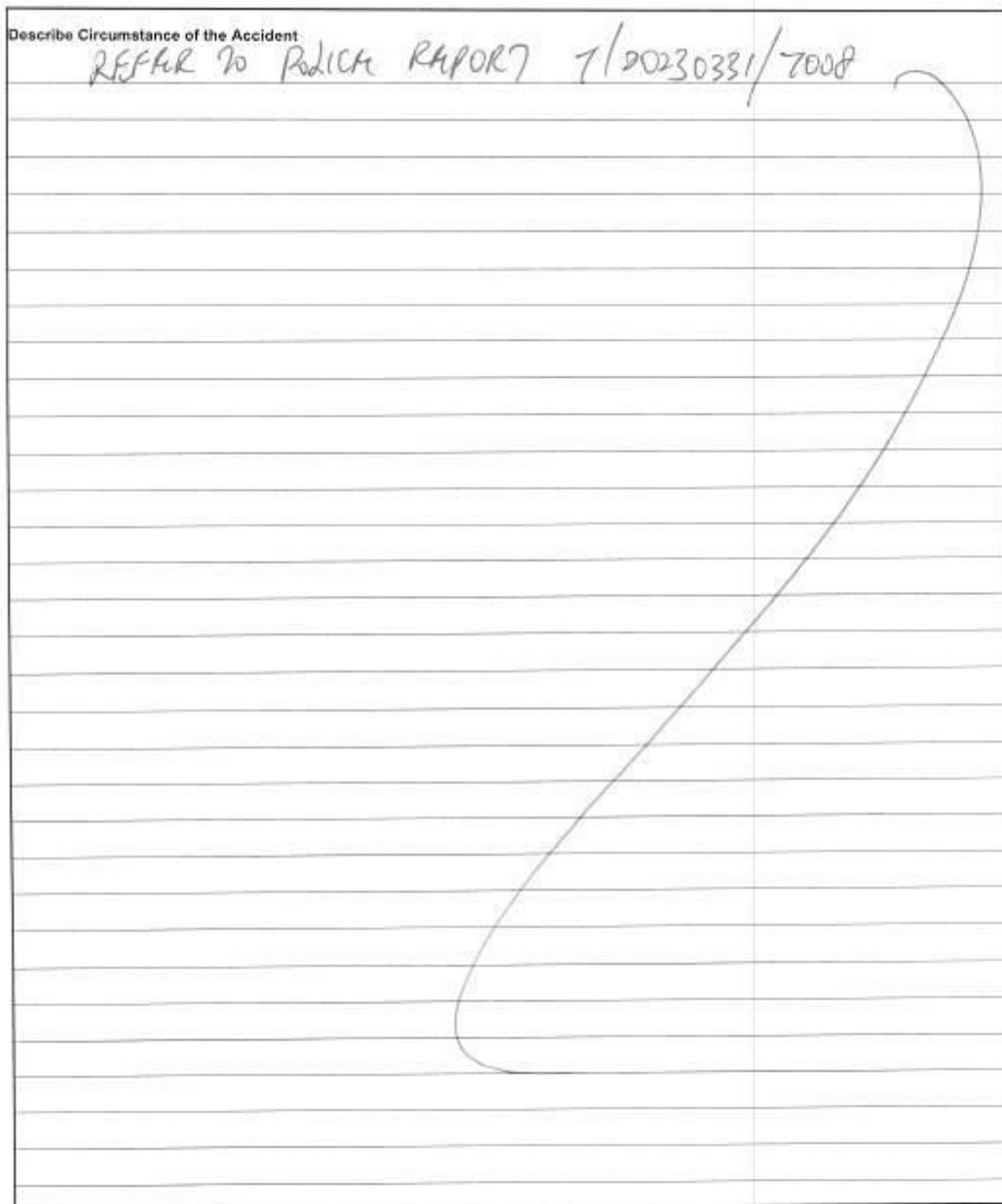

Declaration

I/We declare the foregoing particulars are true in every respect.

 31/3/23

Policyholder's Signature / Date & Time

Actual Driver's Signature (if driver is not the policyholder)  
/ Date & Time

 31/03/2023

Witnessed by Reporting Centre Personnel  
(Name as in NRIC/ID card)































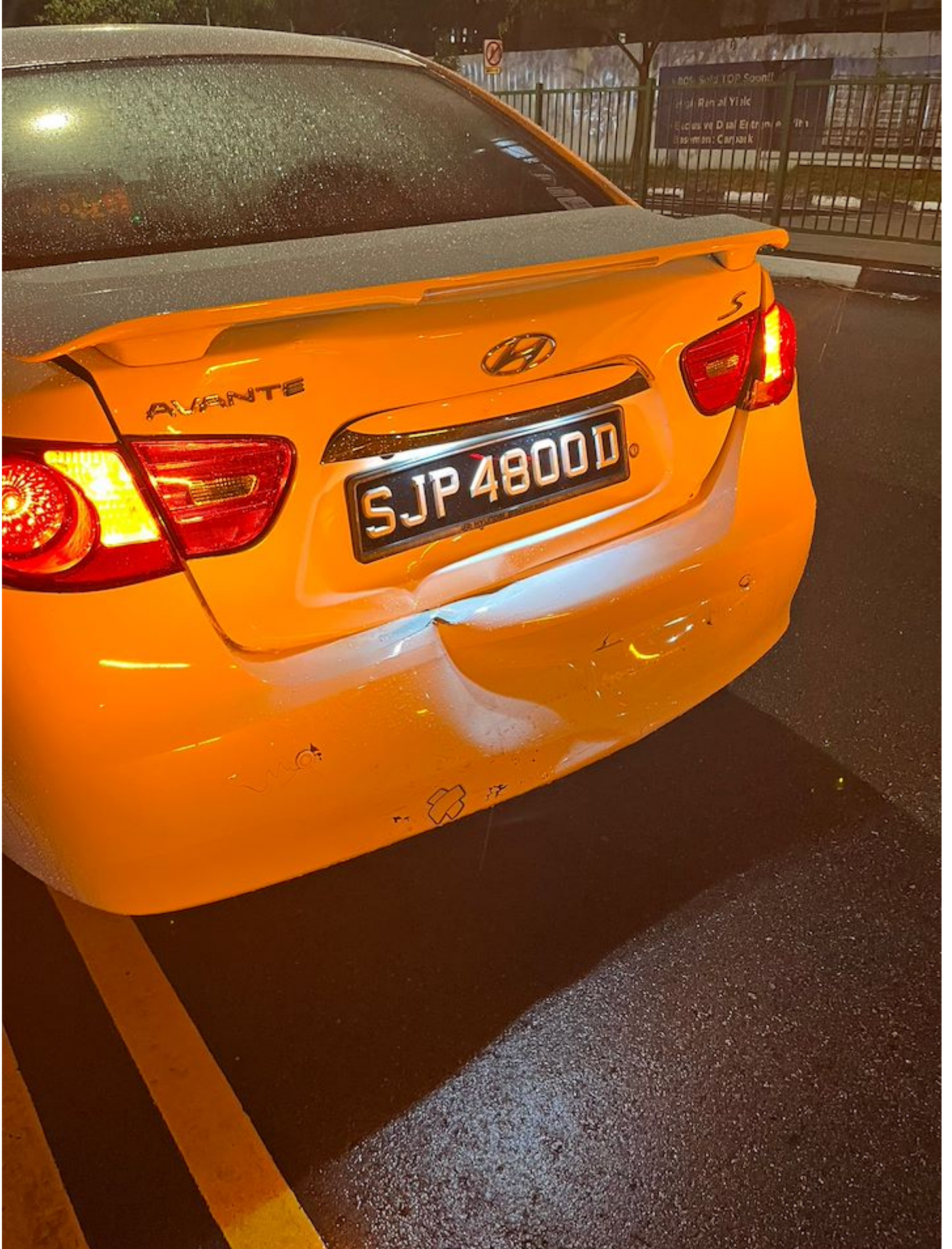



# SINGAPORE POLICE FORCE

Police Station Of Origin:  
Traffic Police  
10 Ubi Avenue 3 SINGAPORE 408865  
Tel No: 65470000



T/20230331/7008

1 of 3

Report No.: T/20230331/7008

## REPORT OF A TRAFFIC ACCIDENT

Date/Time Report Made: 31/03/2023 09:29		Vide Report No.:		Station Diary No.:	
<b>Informant's Particulars</b>					
Name of Informant: PHUA ENG HUA			Address: 683A WOODLANDS DRIVE 62 #13-105 SINGAPORE 731683		
ID Type / ID No.: NRIC NO / S1263307F			Contact No.: Home/Office: Mobile: 96759038		
Nationality: SINGAPORE CITIZEN			Email: richard.phua@angles.com.sg		
Sex: Male	Age: 65	Date of Birth: 27/11/1957	Type of Informant: Driver		
Race: Chinese			Language: English		Institution / School Name:
Occupation: Director			Driving Licence Information: Class: 3		Date of Expiry:

## General Information of the Accident

Type of Accident:	Non-Injury Others	Drink Drive: No	Date/Time of Accident: 30/03/2023 20:30	Type of Location: Bend
Location:  along woodlands ave 12 turning into woodlands lane				
Weather: Clear		Road Surface: Dry		Road Speed Limit: 40 Km/h
Traffic Flow: One Way		Traffic Control: Not Controlled		Traffic Volume: Light
Type of Collision: when the front vehicle emergency brake to avoid cyclist				Anyone conveyed by ambulance: No

## Details of Vehicle Involved

Vehicle No.	Type	Make	Model	Color	Conditio	No of
EH 898A	Car	MASERATI	leventa	Black		0
SJP 4800D	Car	HYUNDAI	Avante	White	Slightly Damaged	0





**SINGAPORE  
POLICE FORCE**

Police Station Of Origin:  
Traffic Police  
10 Ubi Avenue 3 SINGAPORE 408865  
Tel No: 65470000



T/20230331/7008

2 of 3

Report No. T/20230331/7008

**CONTINUATION OF REPORT**

<b>Details of Person Involved</b>			
Any Pedestrian Involved: No			
No. of Pedestrians Injured: NIL		Use of Pedestrian Crossing: NA	
<b>Driver</b>			
Name	PHUA ENG HUA	ID No.	S1263307F
Related Vehicle	EH 898A (Car)	Contact No.	96759038
Hospital/Clinic	NIL	Class of Driving Licence & Expiry	Class: 3 Date of Expiry: NIL
Date	NIL	Date	NIL
No. of Days granted Medical Leave	NIL	Degree of	NIL

Brief Details.

when approaching the bend, vehicle in front of me did an emergency brake to avoid collision with a cyclist. I did an emergency brake however i collided with the rear bumper of the said car. No injuries and I am recording this report for recording purpose and insurance claim.

Details of other party vehicle  
SJP 4800D Hyundai avante  
Tan Jun Jie Jacky S8622887D

Details of my vehicle:  
EH 898A Maseratti