

ALLIED AUTO APPRAISAL

22 Upper Serangoon Crescent #16-53 Singapore 534025

Company Registration No. 53127785B

Our Ref: Allied/TP/22-09015

Repairer : **D'S Graffiti Concepts Pte Ltd**
Address of Inspection
**50 Serangoon North Avenue 4,
#02-19, First Centre,
Singapore 555856**

Veh No : **SMY 7588 P**
Date Report : **16-Jan-23**
Date of Accident : **8-Sep-22**
Date of Survey : **12-Sep-22**

VEHICLE PARTICULARS & CONDITION

Make & Model	: Mazda 3 4DR 1.5 M-Hybrid	Date of Registration	: 24-Mar-21
Engine No	: P520727278	Engine c.c.	: 1496 cc
Chassis No	: JM6BP2SAAM1107120	COE Expiry Date	: 23-Mar-31

CONDITION OF VEHICLE

General Condition	: Good	Modification	: No
Steering	: Serviceable	Air-Conditioner	: Yes
Handbrake	: Serviceable	Footbrake	: Serviceable
Wing Mirror	: Yes	Paint Work	: Good

CONDITION OF TYRES (The below values represent the remaining tyre treads depth)

Front Tyre Size	: 205/60R16	Rear Tyre Size	: 205/60R16
Front Left Side	6mm Grenlander	Rear Left Side	6mm Grenlander
Front Right Side	6mm Grenlander	Rear Right Side	6mm Grenlander

GENERAL DESCRIPTION OF DAMAGE

The inspected vehicle sustained damage at the **LEFT** portion.

During visual inspection, our surveyor noted that the front left door, rear left door, left side skirt and among other parts were affected.

All stated damage is subject to consistency of the accident reports.

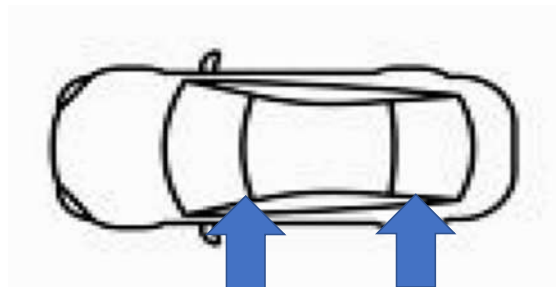

Repairer Estimate

Parts	: 8,519.20
Nett Item	: 300.00
Labour	: 3,000.00
Total	: 11,819.20

Our Recommendation

Parts :	6,220.00
Nett Item :	240.00
Labour :	2,550.00
GST (7.00%) :	-
Total :	9,010.00
Less 20% :	1,802.00
	7,208.00
Lump Sum (Estimated) :	7,200.00

The repairer agree to repair the vehicle on a **Lump Sum Basis** with our recommendation of **SGD 7,200.00 (SGD Seven Thousand Two Hundred only)** and we are in the opinion the repairer would need about a **6.0** working day period to repair the vehicle.

Allied Auto Appraisal

Surveyed by

Ng Heng Chai
Licensed Appraiser

ALLIED AUTO APPRAISAL

RECOMMENDED PARTS

No.	Descriptions	Condition	Qty	Repairer	Adjusted	
1	FRONT DOOR LH	Dented		2,688.00	1,854.00	1127 ✓
2	FRONT DOOR MOULDING LH	Necessary		286.00	220.00	X nn
3	FRONT DOOR LOCK LH	Jammed		625.00	445.00	262 ✓
4	FRONT DOOR INNER TRIM LH	Cracked		1,020.00	785.00	611 ✓
5	REAR DOOR LH	Dented		2,158.00	1,660.00	954 ✓
6	REAR DOOR HINGE UPPER LH	Bent		168.00	120.00	X nn
7	REAR DOOR HINGE LOWER LH	Bent		168.00	120.00	✓
8	REAR DOOR CHECKER LH	Jammed		268.00	185.00	X nn
9	REAR DOOR MOULDING LH	Necessary		308.00	220.00	X nn
10	REAR DOOR WEATHERSTRIP LH	Necessary		308.00	220.00	X nn
11	REAR DOOR LOCK	Jammed		552.00	425.00	X nn
12	REAR DOOR INNER TRIM LH	Cracked		1,043.00	745.00	X nn
13	REAR DOOR REGULATOR WITH MOTOR LH	Bent		478.00	330.00	X nn
14	SIDE SKIRT LH	Grazed		579.00	446.00	X nn
Sub Total (\$\$) :				10,649.00	7,775.00	
Discount (20%) :				2,129.80	1,555.00	
Total Parts (\$\$) :				8,519.20	6,220.00	3074 -20% 2459.20

RECOMMENDED SPECIAL NETT ITEMS

No.	Descriptions	Condition	Repairer	Adjusted	
1	FRONT DOOR INNER TRIM CLIPS	Necessary	100.00	80.00	20
2	REAR DOOR INNER TRIM CLIPS	Necessary	100.00	80.00	X nn
3	SIDE SKIRT CLIPS	Necessary	100.00	80.00	X nn
			300.00	240.00	20

RECOMMENDED LABOUR

No.	Repairer	Adjusted	
1	PANEL BEATING.	1,400.00	1,200.00
2	TO CHECK WIRING.	200.00	150.00
3	TO SPRAY PAINTING.	1,400.00	1,200.00
		3,000.00	2,550.00

COST OF CLAIMS

	Repairer	Adjusted	
1	TOTAL PARTS	8,519.20	6,220.00
2	TOTAL NETT ITEMS	300.00	240.00
3	LABOUR & SPRAY	3,000.00	2,550.00
Gross Total (\$\$) :		11,819.20	9,010.00
GST 7.00% (\$\$) :		-	-
Total Amount (\$\$) :		11,819.20	9,010.00

4 days

ALLIED AUTO APPRAISAL



ALLIED AUTO APPRAISAL



ALLIED AUTO APPRAISAL



ALLIED AUTO APPRAISAL



ALLIED AUTO APPRAISAL

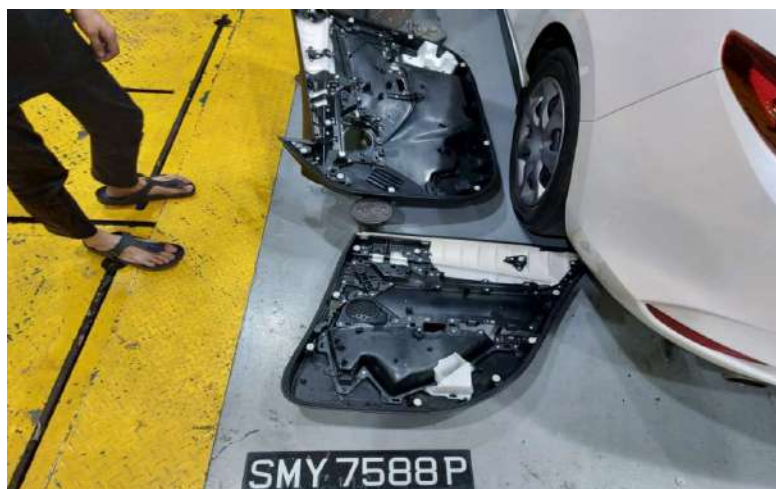

ALLIED AUTO APPRAISAL



ALLIED AUTO APPRAISAL

