

NATIONAL Assessment Centre Services

Date: 31/03/2023

RefNo NA/CT123003386/d4

VehNo GBK 4933A

DOA 23/03/2023

OD/TP/Reporting Only

TP Insurer:

Job description

Date & Time Completed

Done by

SAS e-filing

E-mail (within 2hrs, AP 2hrs)

I-Motor Claim Form

I-Motor W/O (Within: OD 2hrs, TP 4hrs)

i-Photo Uploaded

Assessment/Survey Report

Ass't Report by Fax / Hand to Owner/Wksp

Preferred Wksp / INC Assign Wksp / QW: (

Tel:

Fax:

TP Particulars:

Veh No:

SMK 2992L

INC () / Non-INC ()

Owner / Driver: (

Tel:

Policy No: (

Period: (

Cover Type: (

Confirmed by: (

Date:

Time:

Insured/Driver Liability: (

%)

[Note-Est. Status (WO): N: 0-20%; P: 21-79%; F: 80-100%]

Year of Registration: (

Warranty: YES (

/ NO (

Excess: (\$

Loading: \$1,000 (

)/ \$2,000 (

General Remarks:

() Walk-In Customer: Customer's Information strictly Confidential & Strictly NO refer of repairer.

() Total Loss Case: to e-mail Insurer URGENTLY.

Drive-In () / Towed-In (); Invoice: YES () / NO (); Towing Co. ()

Remarks: (INC hotline: 6788 6616)

1) Apply for Transport Allowance () / Courtesy Car ()

2) QC Check / Post Repair Inspection ()

3) Upload Resurvey Photo [Repair Cost > \$3000] ()

Injury:

Date/Time:

Actions:

NA2300943

Claimant's Particulars:

Driver/Owner:

Contact No:

Damaged Portion:

QC Checked by (Engr-In-Charge):

Auditors' Comments:

Call 1:

Call 2/3:

Invoice Preparation Checklist

Amc (\$)

1st Bill

Ad

1) AR: Accident Reporting (\$30);

2) DA: Damage Assessment (\$100); INC (\$80)

3) TP: Towing Fee \$40/\$45

4) FT: Follow-Through Survey \$120

5) FT: Follow-Through Survey (Resurvey) \$30

For claiming against INC Only (wef 10 Jan 2005)

6) TR: Re-inspection \$75

7) N1: Idas DA + SMRT Survey \$160

8) NTUC Additional Services:-

OD*

*N5: Courtesy Car / Tpt Allowance \$5

*N6: Repair Co-ordination \$10

*N7: Post Repair Inspection \$25

*N8: DV / Collect Excess Coordination \$5

TP (N11): TP (Non INC) against INC \$20

9) N12: Idas Mobile \$0

Invoice date/

Fee Charged

Invoice dated

Fee Charged

SINGAPORE ACCIDENT STATEMENT

IMPORTANT NOTICE

1. Please report correctly the details of the accident to speed up the claims process.
2. This Form must be completed by the Policyholder and/or the Actual Driver
3. Information provided must be as truthful and accurate as possible. Any wilful misrepresentation or withholding of material facts may allow insurance companies to repudiate policy liability.
4. The issue and acceptance of this Form by insurance companies is not an admission of policy liability on the part of the insurance companies.
5. Any false reporting may be referred to the Police for investigation.
6. This report will be forwarded by the insurers of the GIA Records Management Centre established by the General Insurance Association of Singapore (GIA) for archiving and that copies of this report will, for a fee, be made available upon application by interested parties.
7. By the lodgement of this report to the insurers, you hereby consent to the archiving of this report at the centre and to copies of the report being made available aforesaid.

ACCIDENT STATEMENT

Date of Submission	31/03/2023 14:36 (SGT)
Reported by	Actual Driver
Date of Accident	23/03/2023 16:00 (SGT)
Exact Location of Accident	Singapore
Additional Location Information	PIE CHANGI EXIT TURN LEFT TO PAYA LEBAR ROAD
Country/State of Loss	Singapore

DETAILS OF OWN VEHICLE

Vehicle Registration Number GBK4933A

INSURED/POLICYHOLDER

Is company?	Yes
Name Of Registered Owner	KIRALY PRIVATE LIMITED
Company Reg No	2XXXXX081C
Email Address	szakaria4933@gmail.com
Mobile Phone No	(Phone) +65-90034096
Alternative Phone No	-

VEHICLE PARTICULARS

Manufacturer	Nissan
Model	Nv350
Variant	-
Exact purpose for which vehicle was being used at time of accident	Employment
Are you claiming under your own insurance policy for repair to your vehicle?	No - Claiming third party
Vehicle Category	Commercial vehicle
Transmission	Manual
CC	2488

INSURANCE COMPANY

Name of Insurance Company	China Taiping Insurance (Singapore) Pte. Ltd.
Policy Number / Cover Note Number	DMCVSNW00099032202

DRIVER

Name of Driver	ZAKARIA BIN MOHD ALI
NRIC No	SXXXX141I
Date Of Birth	05/04/1978
Occupation	Outdoor

Date Of Driving Pass	12/11/2015
Driving experience	7 YEARS AND 4 MONTHS
Gender	Male
Mobile Number	(Phone) +65-87178538
Alt. Phone Number	-
Email Address	szakaria4933@gmail.com
Address	BLK 872A TAMPINES STREET 86
Address complement	# 02-25
Postcode	521872
Is the driver the policyholder?	No
If No, Relationship of the Driver with the Insured	Employee
Does Driver Own Other Vehicles?	No
Vehicle Registration Number of Other Vehicle Owned by Driver	-
Insurance Company of Other Vehicle Owned by Driver	-

GENERAL INFORMATION OF THE ACCIDENT

Type of Accident	Collision - Head to Rear
Weather Conditions	Clear
Road Surface	Dry

OTHER INFORMATION

Was any foreign vehicle involved in the accident?	No
Number of vehicles involved in the accident	2
Was anybody injured in the Accident?	No
Was any injured conveyed to hospital by ambulance?	-
Was any other vehicle or property damaged?	Yes
Number of Passengers (Including Driver)	1
Has the driver been approached by unknown person(s) soliciting/offering accident claims assistance?	Yes
Translator's name	-
Translator's ID	-
Translator's phone number	-
Translator's email	-
Original language used in the statement	-

DETAILS OF POLICE ACTION

Was the accident reported to the police?	No
Was notice of intended Prosecution given?	No
If yes, against whom?	-

CIRCUMSTANCES OF ACCIDENT

PLEASE REFER TO THE ATTACHED STATEMENT

ATTACHMENT(S)

Are accident photos available for attachment?	Yes
Was there any video captured by Car Camera?	No

DETAILS OF OTHER VEHICLE PROPERTY 1

Vehicle Registration Number	SMK2992L
Vehicle Manufacturer	-
Vehicle Model	-
Vehicle Variant	-
Vehicle Colour	-
Vehicle Category	Private car
Name of Driver	-
Contact Number	-

Address -
Address complement -
Postcode -
Insurance Company Name -
Nature Of Damage -
Details of property damaged in accident -
No. Of Passenger (Including Driver) -

SKETCH PLAN

IMPORTANT NOTICE

1. Please report correctly the details of the accident to speed up the claims process.
2. This Form must be completed by the Policyholder and/or the Authorised Driver.
3. Information provided must be as truthful and accurate as possible. Any wilful misrepresentation or withholding of material facts may allow insurance companies to repudiate policy liability.
4. The issue and acceptance of this Form by insurance companies is not an admission of policy liability on the part of the insurance companies.
5. Any false reporting may be referred to the Police for investigation.
6. The report will be forwarded by the insurers of the GIA Records Management Centre established by the General Insurance Association of Singapore (GIA) for archiving and that copies of this report will for a fee be made available upon application by interested parties.
7. By the lodgement of this report to the insurers, you hereby consent to the archiving of this report at the centre and to copies of the report being made available aforesaid.

8. Consent under the Personal Data Protection Act (PDPA)

I understand, acknowledge, agree and consent that :

- (a) My insurer, my workshop and the General Insurance Association of Singapore ("GIA") may/are permitted to collect, use, disclose and/or process my personal data/personal information set out in this [form] and any other personal information provided by me or possessed by my insurer (collectively the "Personal Information") and disclose and transfer such Personal Information to all insurer(s) who have insured vehicle(s) involved in this accident (all insurer(s) who have insured vehicle(s) involved in this accident shall be collectively referred to as the "Insurers"), the Insurers' lawyers/law firms, the Monetary Authority of Singapore and any relevant government agency/authority (such as the police), for the purpose(s) of :
- (i) processing, handling and/or dealing with my claims including the settlement of the claims and any necessary investigations relating to the claims;
 - (ii) investigating the accident and/or my claims;
 - (iii) carrying out and/or dealing with my instructions or responding to any enquiries by me;
 - (iv) administering my claims (including the mailing of correspondence, statements, invoices, reports or notices to me, which could involve disclosure of certain personal data about me to bring about delivery of the same as well as on the external cover of envelopes/mail packages); and/or
 - (v) complying with applicable law in administering, processing, handling and/or dealing with my claims.
- (collectively the "Purposes")
- (b) all insurer(s) who have insured vehicle(s) involved in this accident and the Insurers' lawyers/law firms, may/are permitted to collect, use, disclose and/or process my Personal Information for one or more of the above Purposes; and
- (c) my Personal Information may/can be disclosed by any of the Insurers and/or GIA to their third party service providers or agents (including their lawyers/law firms), which may be sited outside of Singapore, for one or more of the above Purposes.

KIRALY PTE LTD
201412081C

Policyholder's Signature / Date & Time

Driver's Signature (If driver is not the policyholder) / Date & Time

Witnessed by Reporting Centre Personnel

Sketch Plan PIE Changi Exit turn left to Paya Lebar Road

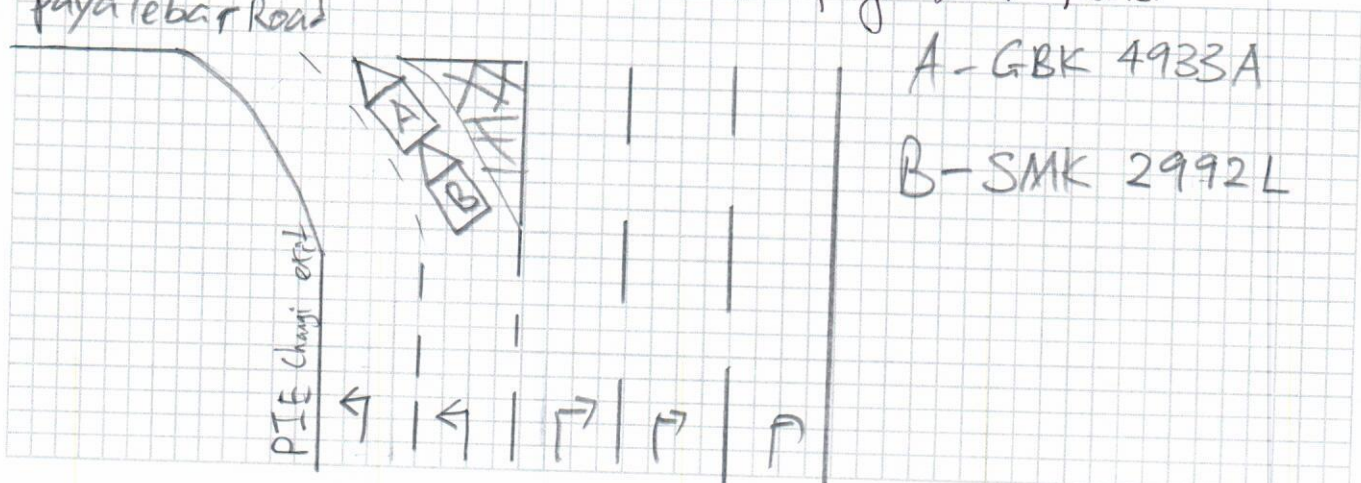

Describe Circumstances of the Accident

On the stated date and time, I was travelling along the
stated Road when approaching the major Road, I slowed down and stop
to wait for on coming traffic to clear. When suddenly I felt a huge impact
from the rear of my vehicle, when I alighted the vehicle, I saw VRN
SMK 2992 L had collided onto my vehicle.

Declaration

I/We declare the foregoing particulars are true in every respect.

KIRALY PTE LTD
201412081C

Policyholder's Signature / Date &
Time

Driver's Signature (If driver is not the policyholder) / Date
& Time

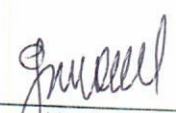
 31/3/23
Witnessed by Reporting Centre
Personnel

VEHICLE NO: GBK 4933A

MAKE & MODEL: Nissan NV350 AUTO/MANUAL

DATE OF ACCIDENT	28 / 03 / 2023	C.C. 2,500
TIME OF ACCIDENT	1600 hrs	AM / PM
LOCATION OF ACCIDENT	PIE Changi exit turn left to Paya Lebar Road.	
EXACT PURPOSE USED AT TIME OF ACCIDENT	EMPLOYMENT / PRIVATE USE / PRIVATE HIRE	
NAME OF OWNER	Kivaly Private Limited	
EMAIL	SZAKARIA4933@gmail.com	OFFICE: MOBILE: 9003 4096
NRIC	201412081C	
CLAIM TYPE	OD / THIRTY PARTY / REPORTING ONLY	
FLEET POLICY	YES / NO?	
INCURANCE CO.	China Taiping	
TYPE OF COVERAGE	Comprehensive / Third Party / Third Party Fire & Theft	
POLICY NO.	DMCVSNW00099032202	
NAME OF DRIVER	AS ABOVE / IF NO: Zakaria Bin Mohd ALI	
NRIC	S78071411	
DATE OF BIRTH	05 / 04 / 1978	
ANY PASSENGER	YES / NO	
NAME OF PASSENGER	N/A	
GENDER OF PASSENGER	MALE / FEMALE	
OCCUPATION	Outdoor / Indoor	
DATE OF DRIVING PASS	12 / 11 / 2015	
GENDER	MALE / FEMALE	
CONTACT NO.	Mobile: 87178358 Office: Home:	
EMAIL	SZAKARIA4933@gmail.com	
ADDRESS	BIK 872A Tampines Street 86 #02-25 9521872	
DOES DRIVER OWN OTHER VEHICLES?	NO / If yes, Reg No: INSURE:	
RELATIONSHIP	Employee / If No:	
WEATHER CONDITION	Clear / Raining / Other:	
ROAD SURFACE	Dry / Wet / Other:	
ANY INJURIES	NO / If yes, Who?	
CONTACT NO.	N/A	
ROLICE REPORT	NO / If yes, Where?	
NOTICE OF INTENDED PROSECUTION?	NO / If yes, Who?	
VEHICLE B NO.	SMK 2992 L Any Passenger: 0	
NAME		
CONTACT NO.		
VEHICLE C NO.	Any Passenger:	
VEHICLE D NO.	Any Passenger:	
VEHICLE E NO.	Any Passenger:	
VEHICLE F NO.	Any Passenger:	
ANY WITNESS	N/A	
WITNESS CONTACT NO.	N/A	
WAS THERE ANY VIDEO CAPTURE?	YES / NO	
WAS THERE ANY AUDIO RECORDED?	YES / NO	
SCENE ACCIDENT PHOTOS TAKEN?	YES / NO	
WHO IS REPORTING	DRIVER / OWNER / BOTH	
Original Language Used	English / Mandarin / Others:	
Have you been approach by unknown person soliciting (s) / offering accident claims assistance?	YES / NO	

Motor Commercial

MZ300/C

R SN

AN0650B

Cov. Type C

CERTIFICATE OF INSURANCE

Motor Vehicles (Third-Party Risks and Compensation) Act (Chapter 189)
Motor Vehicles (Third-Party Risks and Compensation) Rules, 1960
Road Transport Act, 1987 (Malaysia)
Motor Vehicles (Third-Party Risks) Rules, 1959 (Malaysia)

CERTIFICATE No

DMCVSNW00099032262

Engine No. YD250788788

Chassis No. JN1MC2E2620032364

1. Index Mark and Registration
Number of Vehicle

GBK4933A

AUTOSAFE

2. Name of Policy Holder

KIRALY PRIVATE LIMITED

3. Effective date of the Commencement of
insurance for the purposes of the Regulations,
Ordinance or Enactment

15/08/2022
(00 00 00)

Excess Sect 1

S\$350.00

4. Date of Expiry of Insurance

14/08/2023

EX ON WINDSCREEN

S\$100.00

5. Persons or Classes of Persons entitled to drive*

Any person who is driving on the Policyholder's order or with their permission

Provided that the person driving is permitted in accordance with the licensing or other laws or regulations to drive the Motor Vehicle or has been so permitted and is not disqualified by order of a Court of Law or by reason of any enactment or regulation in that behalf from driving the Motor Vehicle.

6. Limitations as to use*

- (1) Use in connection with the Policyholder's business
- (2) Use for the carriage of passengers (other than for hire or reward) in connection with the Policyholder's business
- (3) Use for social, domestic or pleasure purposes

The Policy does not cover

- (1) Use for hire or reward or racing, pace-making, reliability trial or speed testing
- (2) Use whilst drawing a trailer except the towing of any one disabled mechanically propelled vehicle

HIRE PURCHASE CO. : DAIMLER FINANCIAL SVCS AFRICA & ASIA PACIFIC LTD

* Limitations rendered inoperative by Section 8 of the Motor Vehicles (Third-Party Risks and Compensation) Act (Chapter 189) and Section 95 of the Road Transport Act 1987 (Malaysia), are not to be included under these headings.

I/We hereby Certify

that the policy to which this Certificate relates is issued in accordance with the provisions of the Motor Vehicles (Third-Party Risks and Compensation) Act (Chapter 189) and Part IV of the Road Transport Act, 1987 (Malaysia).

Please see reverse

For CHINA TAIPING INSURANCE (SINGAPORE) PTE. LTD.

Issued By

OKI

Authorised Officer

Authorised Signatory

China Taiping Insurance (Singapore) Pte. Ltd. (Co. Reg. No. 200208384E)
3 Anson Road #16-00 Springleaf Tower Singapore 079909

☎ 6389 6111

☎ 6222 1033

🌐 www.sg.cntaiping.com