

SINGAPORE ACCIDENT STATEMENT

IMPORTANT NOTICE

1. Please report correctly the details of the accident to speed up the claims process.
2. This Form must be completed by the Policyholder and/or the Actual Driver
3. Information provided must be as truthful and accurate as possible. Any wilful misrepresentation or withholding of material facts may allow insurance companies to repudiate policy liability.
4. The issue and acceptance of this Form by insurance companies is not an admission of policy liability on the part of the insurance companies.
5. **Any false reporting may be referred to the Police for investigation.**
6. This report will be forwarded by the insurers of the GIA Records Management Centre established by the General Insurance Association of Singapore (GIA) for archiving and that copies of this report will, for a fee, be made available upon application by interested parties.
7. By the lodgement of this report to the insurers, you hereby consent to the archiving of this report at the centre and to copies of the report being made available aforesaid.

ACCIDENT STATEMENT

Date of Submission	23/03/2023 17:13 (SGT)
Reported by	Both Policyholder and Actual Driver
Date of Accident	22/03/2023 20:25 (SGT)
Exact Location of Accident	11 Tanjong Katong Rd, Singapore 437157
Additional Location Information	KINEX CARPARK
Country/State of Loss	Singapore

DETAILS OF OWN VEHICLE

Vehicle Registration Number	SMY2289K
-----------------------------------	----------

INSURED/POLICYHOLDER

Is company?	No
Name Of Registered Owner	CAO YING
NRIC No	S8675343Z
Email Address	CAOYING518@GMAIL.COM
Mobile Phone No	(Phone) +65-91835318
Alternative Phone No	-

VEHICLE PARTICULARS

Manufacturer	MG
Model	HS 1.5T
Variant	-
Exact purpose for which vehicle was being used at time of accident	Private use
Are you claiming under your own insurance policy for repair to your vehicle?	No - Claiming third party
Vehicle Category	Private car
Transmission	Auto
CC	1500

INSURANCE COMPANY

Name of Insurance Company	Singapore Life Ltd
Policy Number / Cover Note Number	11417343

DRIVER

Name of Driver	CAO YING
NRIC No	S8675343Z
Date Of Birth	24/06/1986
Occupation	Indoor

Date Of Driving Pass	18/05/2021
Driving experience	1 YEAR AND 10 MONTHS
Gender	Female
Mobile Number	(Phone) +65-91835318
Alt. Phone Number	-
Email Address	CAOYING518@GMAIL.COM
Address	BLK 1 AMBER GARDENS #04-05
Address complement	-
Postcode	439957
Is the driver the policyholder?	Yes
If No, Relationship of the Driver with the Insured	-
Does Driver Own Other Vehicles?	No
Vehicle Registration Number of Other Vehicle Owned by Driver	-
Insurance Company of Other Vehicle Owned by Driver	-

GENERAL INFORMATION OF THE ACCIDENT

Type of Accident	Collision - Head to Rear
Weather Conditions	Clear
Road Surface	Dry

OTHER INFORMATION

Was any foreign vehicle involved in the accident?	No
Number of vehicles involved in the accident	2
Was anybody injured in the Accident?	No
Was any injured conveyed to hospital by ambulance?	-
Was any other vehicle or property damaged?	Yes
Number of Passengers (Including Driver)	3
Has the driver been approached by unknown person(s) soliciting/offering accident claims assistance?	No
Translator's name	-
Translator's ID	-
Translator's phone number	-
Translator's email	-
Original language used in the statement	-

PASSENGER 1

Name	ZHANG ZHIQI
Gender	Male

PASSENGER 2

Name	ZHANG CLARK RYAN
Gender	Male

DETAILS OF POLICE ACTION

Was the accident reported to the police?	No
Was notice of intended Prosecution given?	No
If yes, against whom?	-

CIRCUMSTANCES OF ACCIDENT

I WAS TRAVELLING ON MY LANE. SUDDENLY, VEHICLE B FROM THE LEFT DASH OUT AND COLLIDED ONTO MY VEHICLE FRONT LEFT PORTION. MY VEHICLE HAVE THE RIGHT OF WAY, BUT VEHICLE B DID NOT GIVE WAY TO ME. (HEAD TO SIDE COLLISION)

ATTACHMENT(S)

Are accident photos available for attachment?	Yes
Was there any video captured by Car Camera?	Yes

DETAILS OF OTHER VEHICLE PROPERTY 1

Vehicle Registration Number	SGX2893S
Vehicle Manufacturer	-
Vehicle Model	-
Vehicle Variant	-
Vehicle Colour	-
Vehicle Category	Private car
Name of Driver	-
Contact Number	-
Address	-
Address complement	-
Postcode	-
Insurance Company Name	-
Nature Of Damage	-
Details of property damaged in accident	VEHICLE B
No. Of Passenger (Including Driver)	-

SKETCH PLANIMPORTANT NOTICE

1. Please report **correctly** the details of the accident to speed up the claims process.
2. This Form must be **completed by the Policyholder and/or the Authorised Driver**.
3. Information provided must be as **truthful and accurate as possible**. Any wilful misrepresentation or withholding of material facts may allow insurance companies to **repudiate policy liability**.
4. The issue and acceptance of this Form by insurance companies is not an admission of policy liability on the part of the insurance companies.
5. **Any false reporting may be referred to the Police for investigation.**
6. The report will be forwarded by the insurers of the GIA Records Management Centre established by the General Insurance Association of Singapore (GIA) for archiving and that copies of this report will for a fee be made available upon application by interested parties.
7. By the lodgement of this report to the insurers, you hereby consent to the archiving of this report at the centre and to copies of the report being made available aforesaid.
8. **Consent under the Personal Data Protection Act (PDPA)**
I understand, acknowledge, agree and consent that :
(a) My insurer, my workshop and the General Insurance Association of Singapore ("GIA") may/are permitted to collect, use, disclose and/or process my personal data/personal information set out in this [form] and any other personal information provided by me or possessed by my insurer (collectively the "Personal Information") and disclose and transfer such Personal Information to all insurer(s) who have insured vehicle(s) involved in this accident (all insurer(s) who have insured vehicle(s) involved in this accident shall be collectively referred to as the "Insurers"), the Insurers' law yers/law firms, the Monetary Authority of Singapore and any relevant government agency/authority (such as the police), for the purpose(s) of :
(i) processing, handling and/or dealing with my claims including the settlement of the claims and any necessary investigations relating to the claims;
(ii) investigating the accident and/or my claims;
(iii) carrying out and/or dealing with my instructions or responding to any enquiries by me;
(iv) administering my claims (including the mailing of correspondence, statements, invoices, reports or notices to me, which could involve disclosure of certain personal data about me to bring about delivery of the same as well as on the external cover of envelopes/mail packages); and/or
(v) complying with applicable law in administering, processing, handling and/or dealing with my claims.
(collectively the "Purposes")
(b) all insurer(s) who have insured vehicle(s) involved in this accident and the Insurers' law yers/law firms, may/are permitted to collect, use, disclose and/or process my Personal Information for one or more of the above Purposes; and
(c) my Personal Information may/can be disclosed by any of the Insurers and/or GIA to their third party service providers or agents (including their law yers/law firms), which may be sited outside of Singapore, for one or more of the above Purposes.

Policyholder's Signature / Date &
Time

Driver's Signature (If driver is not the policyholder) / Date
& Time

Witnessed by Reporting Centre
Personnel

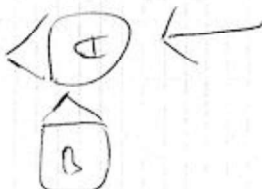
Sketch Plan

Describe Circumstances of the Accident

I was travelling on my lane, suddenly vehicle B from the left dash out and collided onto my vehicle front left portion. My vehicle have the right of way, but vehicle B did not give way to me.

Declaration

We declare the foregoing particulars are true in every respect.



Policyholder's Signature / Date & Time

Driver's Signature (If driver is not the policyholder) / Date & Time

Witnessed by Reporting Centre Personnel



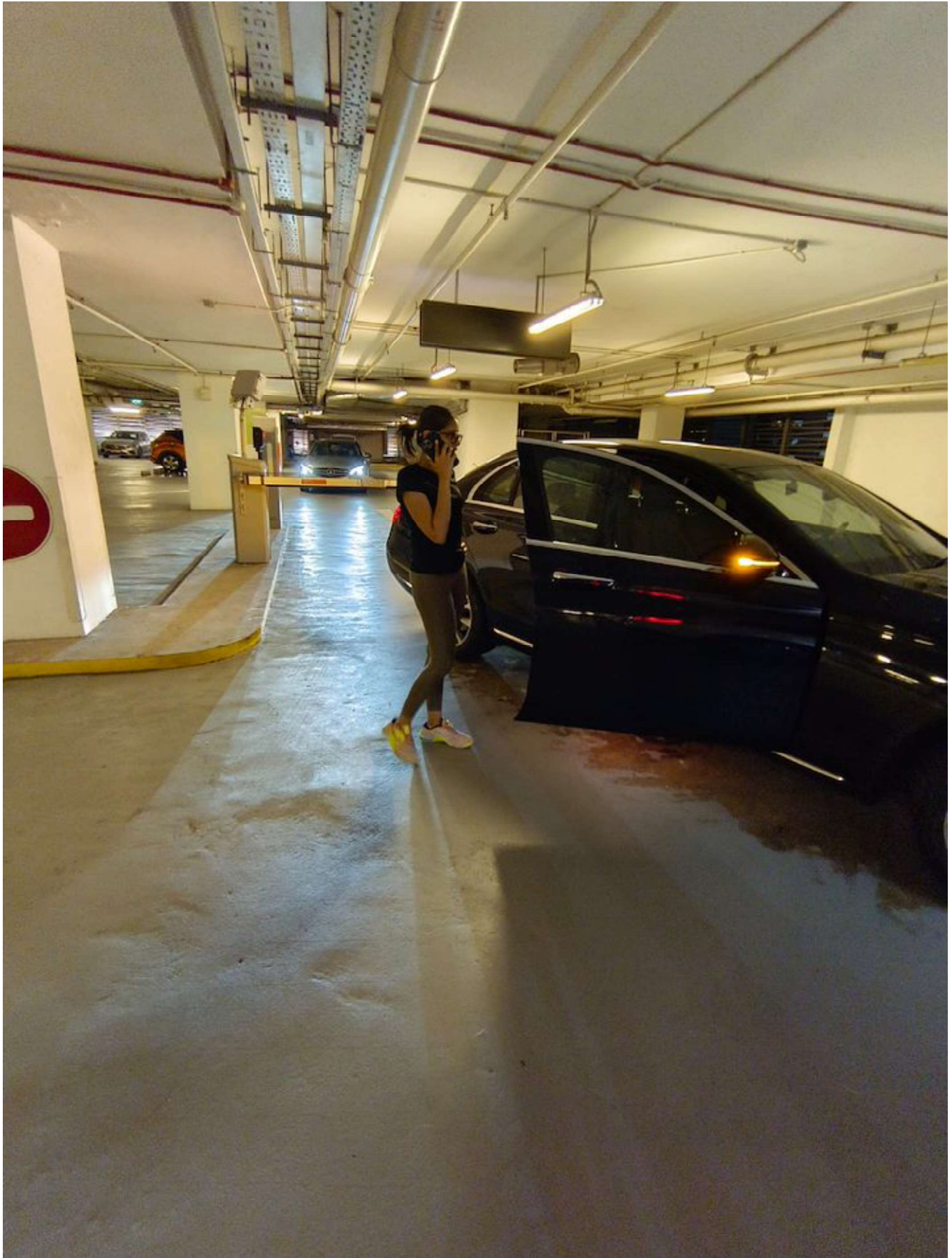



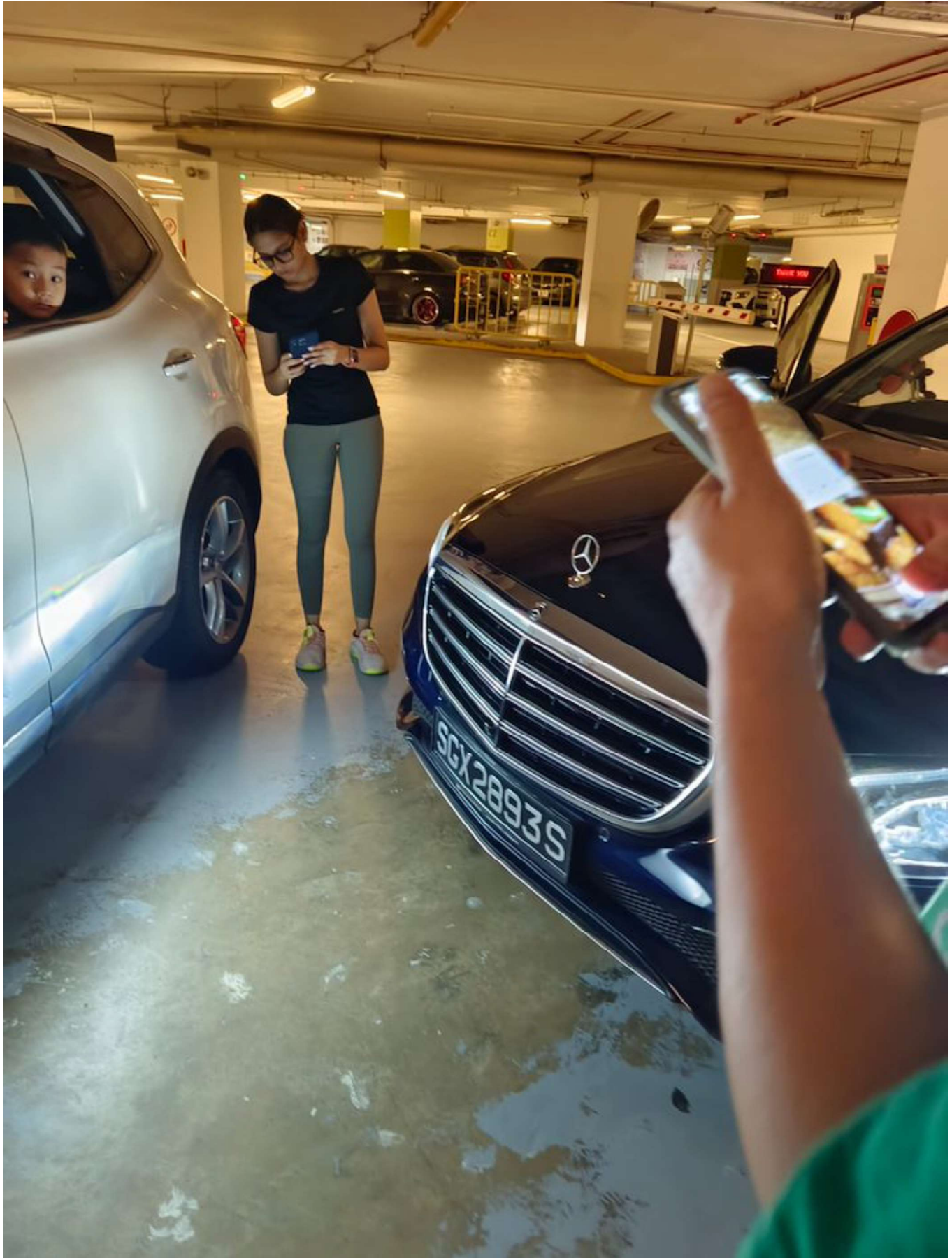

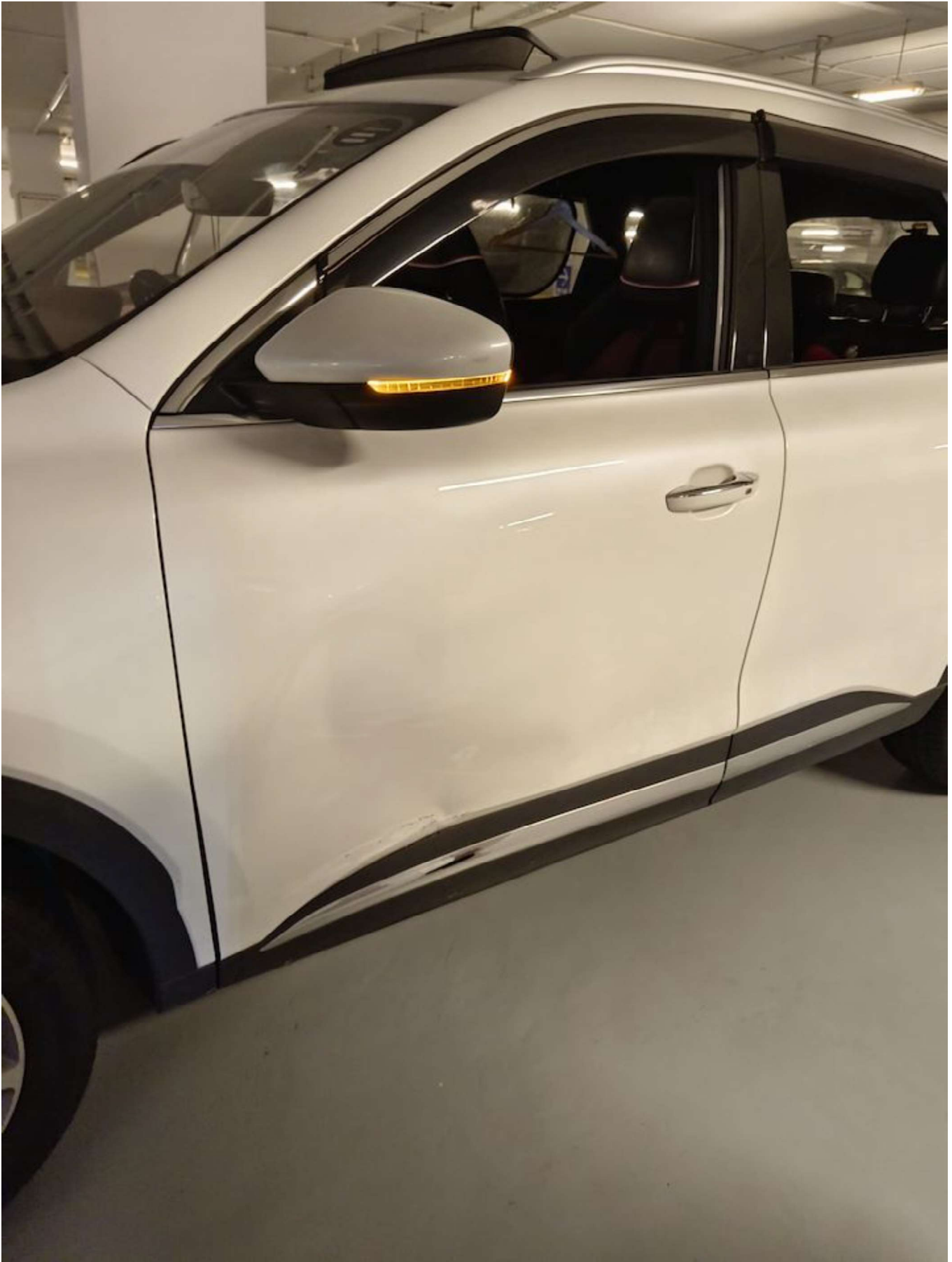























Singapore Life Ltd. 4 Shenton Way, #01-01 SGX Centre 2, Singapore 068807 Tel: (65) 6333 2222 singlife.com

CERTIFICATE OF INSURANCE

ROAD TRANSPORT ACT 1987 (MALAYSIA)
THE MOTOR VEHICLES (THIRD-PARTY RISKS) RULES, 1959 (FEDERATION OF MALAYSIA)
THE MOTOR VEHICLES (THIRD-PARTY RISKS AND COMPENSATION) ACT 1960
(REPUBLIC OF SINGAPORE) OR ANY AMENDMENT, ACT OR ACTS PASSED IN SUBSTITUTION THEREOF.

CERTIFICATE NUMBER: 11417343

- | | |
|---|----------------------------|
| 1) VEHICLE REGISTRATION NO. | SMY2289K |
| 2) NAME OF INSURED | |
| FAMILY NAME | Cao |
| GIVEN NAME | Ying |
| 3) EFFECTIVE DATE OF COMMENCEMENT OF INSURANCE FOR THE PURPOSE OF THE ACT | 24-Feb-2023 00:00hours |
| 4) DATE OF EXPIRY OF INSURANCE | 23-Feb-2024 23:59hours |
| 5) PERSONS OR CLASSES OF PERSONS ENTITLED TO DRIVE | |
| <p>You and any driver aged 30 or over</p> <p>Provided that the person driving is permitted in accordance with the licensing or other laws or regulations to drive the Motor Vehicle or has been so permitted and is not disqualified by order of a Court of Law or by any reason of any enactment or regulation in that behalf from driving the Motor Vehicle.</p> <p>And provided further that the Motor Vehicle is registered under the Road Traffic Act and its registration under the Road Traffic Act has not been canceled at the time of accident or loss.</p> <p>Please refer to the policy document for full terms and conditions.</p> | |
| 6) LIMITATIONS AS TO USE* | |
| <p>Use only for social, domestic and pleasure purposes and for the Insured's business. The Policy does not cover use for hire or reward, tuition or driving tests, racing, pace-making, reliability trials, speed-testing or the carriage of goods other than samples in connection with any trade or business or use for any purpose in connection with the Motor Trade.</p> <p>* Limitations rendered inoperative by Section 8 of the Motor Vehicles (Third-Party Risks and Compensation) Act 1960 and Section 95 of the Road Transport Act, 1987 (Malaysia), are not to be included under these headings.</p> | |
| NAMED DRIVER | |
| 7) FINANCE COMPANY | HONG LEONG FINANCE LIMITED |

I / We hereby Certify that the policy to which this Certificate relates is issued in accordance with the provisions of the Motor Vehicles (Third-Party Risks and Compensation) Act 1960 and Part IV of the Road Transport Act, 1987 (Malaysia), or any amendment, act or acts passed in substitution thereof.

Issued in Singapore: 18-Feb-2023 at 14:08hours

Singapore Life Ltd.

IMPORTANT NOTE:

- If you want to cancel your policy at any time, you will need to return the certificate to us.
- You must report all accidents to Us within 24 hours of the occurrence or by the next working day at our accident reporting centre regardless of whether you intend to claim on your own policy or not, or whether your car is damaged or not. Should you fail to do so, Your NCD could be affected and your claim may be prejudiced.

For the list of our accident reporting centres, please visit <https://singlife.com/CarRepairers>. Alternatively, you may call us at 6333 2222 for assistance (including assistance on windscreen damage).

In case of accident or windscreen damage, please call 6333 2222 (24 hours) immediately.

Pearlyn Phau
Chief Executive Officer

ORIGINAL

Singapore Life Ltd. 4 Shenton Way #01-01 SGX Centre 2 Singapore 068807 singlife.com
Company Reg. No. 196900499K GST Reg. No. MR-8500166-8