

Your Ref: TP IP/01257/2023  
Our Ref : CI/TPD23003239/P

14<sup>th</sup> June 2023

**Fatal Accident Investigation Team**

Traffic Police Department  
Singapore Police Force  
10 Ubi Avenue 3  
Singapore 408865

**MECHANICAL INSPECTION REPORT OF MALAYSIAN TRAILER JVE 1182**

1. I refer to your request on 7<sup>th</sup> March 2023 to conduct a physical inspection of a Malaysian Trailer bearing registration number JVE 1182 (herein referred to as "**Malaysian Trailer**"), which was involved in a road traffic accident on 13<sup>th</sup> January 2023.
2. The objective of this inspection is to determine if there was any possible mechanical failure to the Malaysian Trailer that may have contributed to the accident.
3. Following the request, I had carried out a physical inspection of the Malaysian Trailer on 6<sup>th</sup> June 202 at the premises of Traffic Police vehicle pound, 517 Airport Road Singapore 539942. I now set out below my observations and comments with respect to this inspection.

**General Condition**

4. The mileage of the Malaysian Trailer at the time of my inspection was 701,952km.
5. There was no visible damage observed on Malaysian Trailer at the time of my inspection.

## Tyres and Wheel Rims

6. The 2 front tyres and 4 rear tyres of the Malaysian Trailer and 8 tyres of the rear trailer were observed to be in serviceable condition and sufficiently inflated for vehicular operation. I did not find any tear, cut or burst mark(s) on the outer and the inner sidewalls as well as across the tread of the 6 tyres of the Malaysian Trailer and the 8 tyres of the trailer. The tyre brand, tyre size and remaining tread depth of the 6 tyres of the Malaysian Trailer and 8 tyres of the rear trailer were recorded as follows:-

### Malaysian Trailer

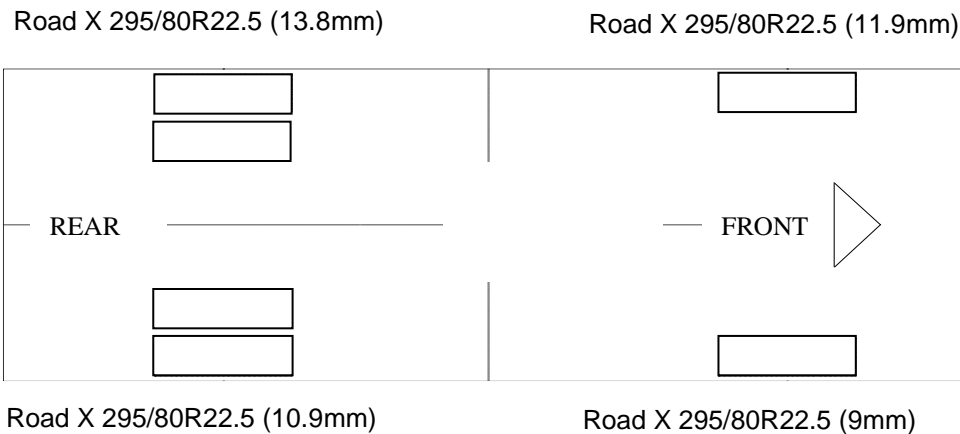

### Rear Trailer

Chao Yang 295/80R22.5 (5.9mm)

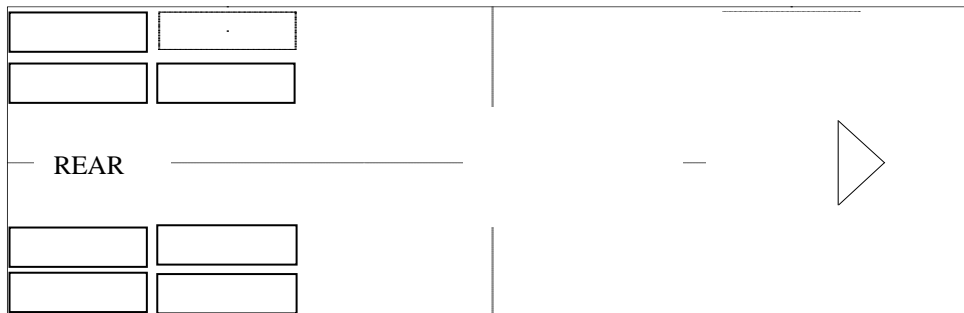

Chao Yang 295/80R22.5 (10.5mm)

51 UBI AVE 1, #01-25 PAYA UBI INDUSTRIAL PARK, SINGAPORE 408933 TEL : (065) 62563561 FAX : (065) 67414108

7. The 6 tyres of the Malaysian Trailer and 8 tyres of the Trailer were observed to be wrapped around standard steel wheel rims that were found to be without any damage. See photo 1 – 15 below.

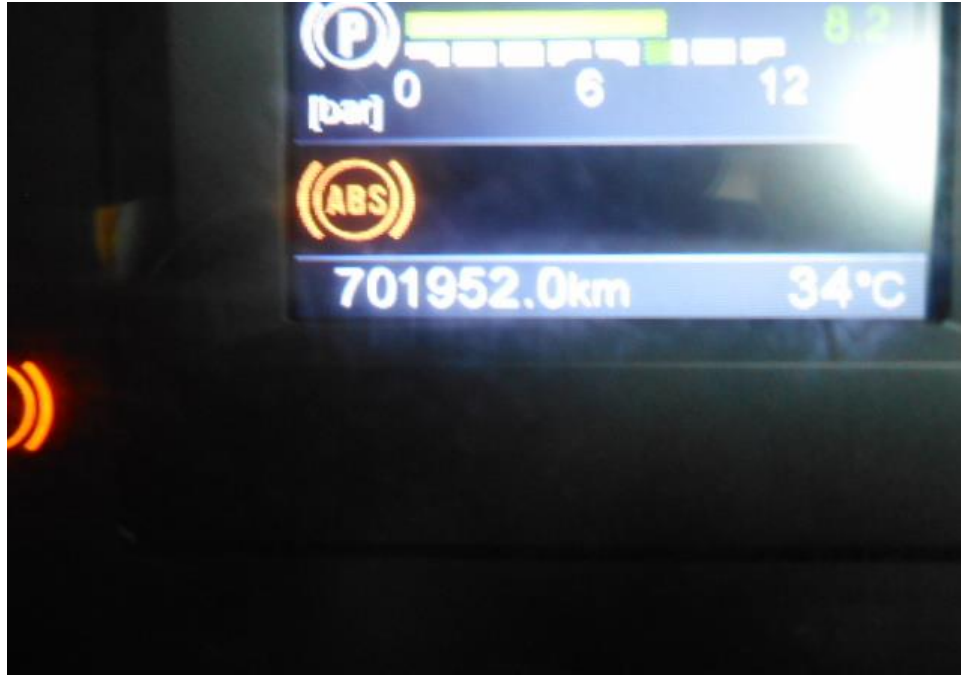

**Photo 1** shows a general view of the instrument cluster of the Malaysian Trailer at the time of my inspection. The mileage of the Malaysian Trailer was 701,952km



**Photo 2** shows a general view of the front body of the Malaysian Trailer at the time of my inspection. The Malaysian Trailer was observed to be intact and unaffected by the accident.



**Photo 3** shows a general view of the front right body of the Malaysian Trailer at the time of my inspection. The Malaysian Trailer was observed to be intact and unaffected by the accident.





**Photo 4** shows a general view of the front left body of the Malaysian Trailer at the time of my inspection. The Malaysian Trailer was observed to be intact and unaffected by the accident.



**Photo 5** shows a general view of the Malaysian Trailer's rear body at the time of my inspection. The Malaysian Trailer was observed to be intact and unaffected by the accident.



**Photo 6** shows a general view of the front body of the trailer at the time of my inspection. The Malaysian Trailer was observed to be intact and unaffected by the accident.



**Photo 7** shows a general view of the trailer's right body at the time of my inspection. The Malaysian Trailer was observed to be intact and unaffected by the accident.

51 UBI AVE 1, #01-25 PAYA UBI INDUSTRIAL PARK, SINGAPORE 408933 TEL : (065) 62563561 FAX : (065) 67414108



**Photo 8** shows a general view of the trailer's left body at the time of my inspection. The Malaysian Trailer was observed to be intact and unaffected by the accident.



**Photo 9** shows a general view of the trailer's rear body at the time of my inspection. The Malaysian Trailer was observed to be intact.





**Photo 10** shows the condition of the front right tyre of the Malaysian Trailer, which was observed to be in serviceable condition with remaining tread depth of approximately 9mm. The tyre, which was wrapped around standard steel wheel rim, was also observed to be sufficiently inflated for vehicular operation. There was no tear, cut or burst mark(s) on the outer and the inner sidewalls as well as across the tread of the 6 tyres that were fitted on the Malaysian Trailer.



**Photo 11** shows the condition of the rear right tyre of the Malaysian Trailer, which was observed to be in serviceable condition with remaining tread depth of approximately 10.9mm. The tyre, which was wrapped around standard steel wheel rim, was also observed to be sufficiently inflated for vehicular operation.





**Photo 12** shows the condition of the rear left tyres of the Malaysian Trailer, which was observed to be in serviceable condition with remaining tread depth of approximately 13.8mm. The tyres, which were wrapped around standard steel wheel rim, were also observed to be sufficiently inflated for vehicular operation. There was also no damage found on all 6 steel wheel rims of the Malaysian Trailer.



**Photo 13** shows the condition of the front left tyres of the Malaysian Trailer, which were observed to be in serviceable condition with remaining tread depth of approximately 11.9mm. There was also no tear, cut or burst mark(s) on the outer and the inner sidewalls as well as across the tread of the 6 tyres that were fitted on the Malaysian Trailer.



**Photo 14** shows the condition of the right tyres of the trailer, which was observed to be in serviceable condition with remaining tread depth of approximately 10.5mm. There was also no tear, cut or burst mark(s) on the outer and the inner sidewalls as well as across the tread of the 8 tyres that were fitted on the trailer.



**Photo 15** shows the condition of the left tyres of the trailer, which was observed to be in serviceable condition with remaining tread depth of approximately 5.9mm. There was also no tear, cut or burst mark(s) on the outer and the inner sidewalls as well as across the tread of the 8 tyres that were fitted on the trailer.

### Engine Compartment & Operating Fluids

8. Upon examination of the Malaysian Trailer's engine compartment, I had observed all the parts and components inside the engine compartment to be intact and unaffected by the accident. I have observed that the engine oil, the air brake, power steering fluid and engine coolant were all found to be of sufficient level for operating purposes. Visually, there was also no contamination found to these fluids.
9. Further examination of the engine compartment revealed, there was no sign(s) or indication(s) of fresh fluid leakage and/or fluid stain within the engine compartment of the Malaysian Trailer.
10. My subsequent checks on the underside of the Malaysian Trailer also revealed no fluid stain. Visually, the various undercarriage components of the Malaysian Trailer were all observed to be intact and without any visible damage. See photo 16 – 21 below.

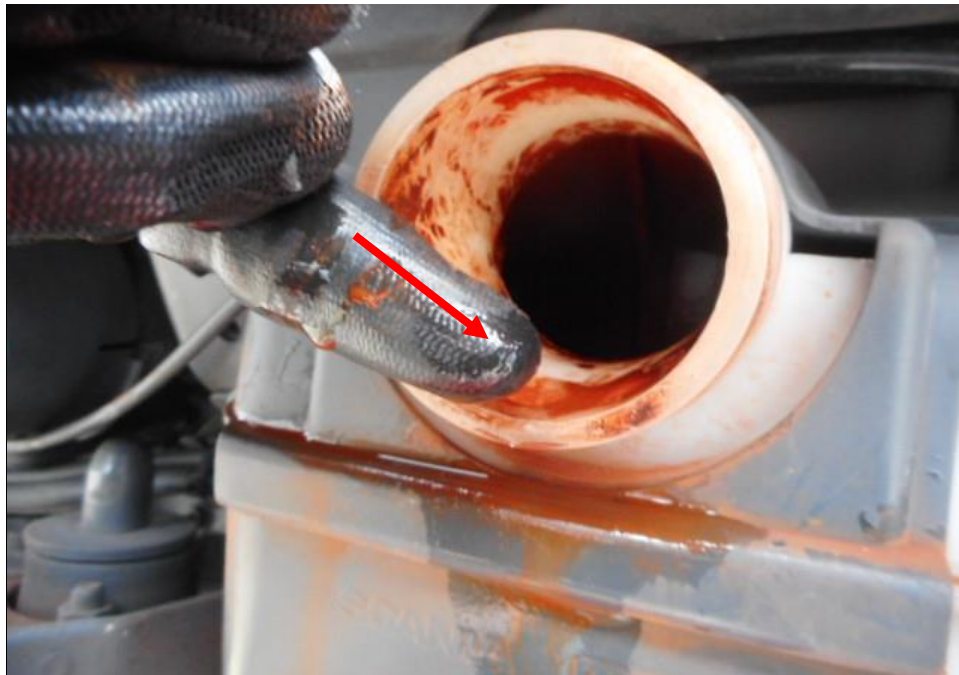

**Photo 16** shows a general view of the Malaysian Trailer's engine compartment, which was accessed by lifting the front cabin of the Malaysian Trailer. The various parts and components inside the engine compartment were unaffected by the accident. There was also no sign(s) or indication(s) of fresh fluid leakage and/or fluid stain within the engine compartment





**Photo 17** shows the air in the air brake cylinders of the Malaysian Trailer at the time of my inspection. The air in the cylinder was observed to be of sufficient level & serviceable at the time of the accident.



**Photo 18** shows the engine coolant reservoir of the Malaysian Trailer at the time of my inspection. The engine coolant was observed to be of sufficient level (arrowed) and without any visible contamination.



**Photo 19** shows the power steering fluid reservoir of the Malaysian Trailer at the time of my inspection. The power steering fluid was observed to be of sufficient level (arrowed) and without any visible contamination.



**Photo 20** shows the engine oil dip stick of the Malaysian Trailer at the time of my inspection. The engine oil was observed to be of insufficient level at the time of our inspection.



**Photo 21** shows the undercarriage of the Malaysian Trailer, at the area where the engine housing located. I did not find any sign(s) or indication(s) of fluid leak, however old fluid stain(s) was observed on the underside of the Malaysian Trailer.

### **Steering System & Braking System**

11. Static brake tests conducted on the Malaysian Trailer revealed no abnormality. The air brake booster had responded well to the various tests conducted. There was also no abnormal movement of the brake pedal when it was depressed. In general, the static brake tests had suggested that there was no internal leakage of pressure/vacuum in the braking system of the Malaysian Trailer. The braking system of the Malaysian Trailer was likely to be in serviceable condition at the material time. This was also taking into consideration that the air brake was of sufficient level, and also that there was no sign(s) of air leakage along the brake hoses, brake pipes and air cylinders.
12. Static test on the steering system of the Malaysian Trailer also revealed no abnormality to the steering system. I did not experience any abnormal free play and/or other resistance when turning the steering wheel left and right to full lock positions. My visual examination of the various steering components which had included the rack and pinion, tie rods, tie rod ends and ball joints had revealed that these components were all generally in good condition. See photo 22 - 30 below.





**Photo 22** shows the brake pipe (arrowed) at the rear right wheel of the Malaysian Trailer. I did not observe any leakage of brake fluid at the time of my inspection of the Malaysian Trailer. My static tests of the Malaysian Trailer's braking system, along with my visual examination of the various mechanical components in the braking system, had indicated that there was no internal leakage of pressure/vacuum. Hence the braking system of the Malaysian Trailer was likely to be in serviceable condition at the material time of accident.



**Photo 23** shows the brake pipe (arrowed) at the rear left wheel of the Malaysian Trailer. I did not observe any leakage of brake fluid at the time of my inspection of the Malaysian Trailer. My static tests of the Malaysian Trailer's braking system, along with my visual examination of the various mechanical components in the braking system, had indicated that there was no internal leakage of pressure/vacuum. Hence the braking system of the Malaysian Trailer was likely to be in serviceable condition at the material time of accident.



**Photo 24** shows the brake pipe (arrowed) at the front right wheel of the Malaysian Trailer. I did not observe any leakage of brake fluid at the time of my inspection of the Malaysian Trailer. My static tests of the Malaysian Trailer's braking system, along with my visual examination of the various mechanical components in the braking system, had indicated that there was no internal leakage of pressure/vacuum. Hence the braking system of the Malaysian Trailer was likely to be in serviceable condition at the material time of accident.

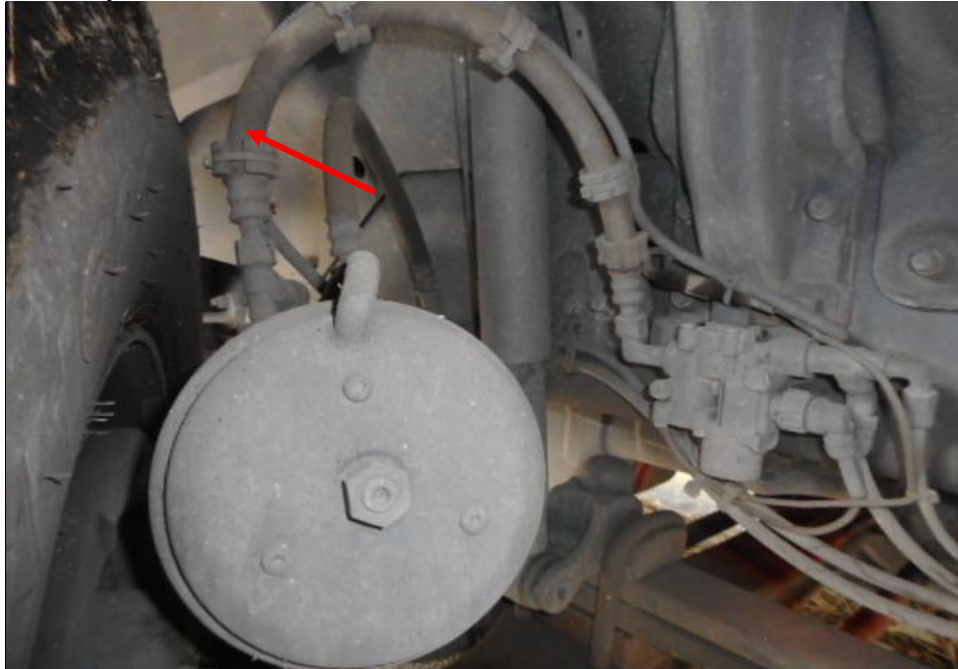

**Photo 25** shows the brake pipe (arrowed) at the front left wheel of the Malaysian Trailer. I did not observe any leakage of brake fluid at the time of my inspection of the Malaysian Trailer. My static tests of the Malaysian Trailer's braking system, along with my visual examination of the various mechanical components in the braking system had indicated that there was no internal leakage of pressure/vacuum. Hence the braking system of the Malaysian Trailer was likely to be in serviceable condition at the material time of accident.





**Photo 26** shows the air brake cylinders (arrowed) at the undercarriage of the Malaysian Trailer. I did not observe any leakage of air brake fluid at the time of my inspection of the Malaysian Trailer. My static tests of the Malaysian Trailer's braking system, along with my visual examination of the various mechanical components in the braking system had indicated that there was no internal leakage of pressure/vacuum. Hence the braking system of the Malaysian Trailer was likely to be in serviceable condition at the material time of accident.



**Photo 27** shows the various undercarriage components at the front right wheel of the Malaysian Trailer, in particular the steering tie rod end (arrowed). The various steering components were all found to be intact, suggesting that the steering system of the Malaysian Trailer was likely to be in serviceable condition at the material time of accident. There was also no sign of fluid stain(s) observed on the various undercarriage components.





**Photo 28** shows the various undercarriage components at the front left wheel of the Malaysian Trailer, in particular the steering tie rod end (arrowed). The various undercarriage components of the Malaysian Trailer were all found to be intact without any visible damage. There was also no sign of fluid stain(s) observed on the various undercarriage components.



**Photo 29** shows the steering box component (arrowed) at the undercarriage of the Malaysian Trailer was found to be intact without any visible damage. There was also no sign of fluid stain(s) observed on the various undercarriage components.



**Photo 30** shows the front right wheel of the Malaysian Trailer turned to its full left. During my steering system test, I did not experience any abnormal free play and/or resistance when I had turned the steering wheel towards full left and full right. This would suggest that the steering system of the Malaysian Trailer was likely to be in serviceable condition at the material time of accident.

### Electronic Safety / Warning Indicators

13. The Malaysian Trailer's automatic self-test of the functionality of its electronic operating systems like the Anti-Lock Brake System (ABS) during cranking of the engine, the warning light remained illuminated on from the instrument panel after the self-test. However, there was no abnormalities to the braking system during our operational test. See photo 31 & 32 below.



**Photo 31** shows the warning light for Anti-Lock Brake System (ABS) (arrowed) appearing on the instrument panel of the Malaysian Trailer during the self-test of its various electronic operating systems when its engine was cranked.



**Photo 32** shows the Anti-Lock Brake System (ABS) (arrowed) warning lights illuminated on the instrument panel of the Malaysian Trailer after the engine was cranked. However, there was no abnormalities to the braking system during our operational test.



**Seat Belts**

14. The front right and front left seat belts of the “Malaysian Trailer” were tested and all the seat belts were able to be fastened securely into the respective pre-tensioners that were fitted at the sides of each seat.

**Operational Behaviour of the Malaysian Trailer**

15. A short operational test to the Malaysian Trailer, to primarily determine whether there was any abnormality to its various operating systems like its engine system, its transmission system, steering system and braking system was subsequently carried out. The test was conducted by driving the Malaysian Trailer forward, stopping, before reversing and coming to a stop again.
16. During the operational test, the various transmission gears of the Malaysian Trailer were able to be engaged without any difficulty by stepping on the clutch pedal and manually shifting the gear lever. There were no abnormal sounds heard and/or abnormal behaviour of the Malaysian Trailer’s engine system. It was able to move forward and backward normally. The braking system was also found to be in working condition as the Malaysian Trailer was able to slow down and come to a complete stop upon depressing of the brake pedal. See photo 2 & 30.

**Conclusion**

17. From my physical inspection of the Malaysian Trailer, it appears that its engine system, steering system, braking system and transmission system were all in serviceable condition. I did not find any evidence(s) to suggest that there was possible mechanical failure to the Malaysian Trailer that may have caused and/or contributed to the accident. This is also taking into consideration that the operational test of the Malaysian Trailer, which I had conducted, did not produce any sign(s) or symptom(s) to suggest that there was any abnormality to its various operating systems.

18. The 2 front tyres, 4 rear tyres fitted on the Malaysian Trailer and the 8 tyres of the rear trailer were also found to be in serviceable condition. I did not find any tear, cut or burst mark(s) on the outer and the inner sidewalls as well as across the tread of the Malaysian Trailer 6 tyres and the 8 tyres of the rear trailer. The 6 tyres of the Malaysian Trailer and the 8 tyres of the rear trailer were also observed to be sufficiently inflated for vehicular operation with remaining tread depth of approximately 9mm – 13.8mm. & 5.9mm – 10.5mm.



**Sherwin Beh**  
Technical Investigator



**Ang Bryan Tani**  
AMSOE, AMIRTE, AFF SAE, M.MATAI, AFF.Inst.AEA  
Senior Technical Investigator  
Technical Investigation & Reconstructionist (SAE-A)

**DISCLAIMER OF LIABILITY TO THIRD PARTIES:-** This Report is made solely for the use and benefit of the Client named on the front page of this Report. No liability or responsibility whatsoever, in contract or tort, is accepted to any third party who may rely on the Report wholly or in part. Any third party acting or relying on this Report, in whole or in part, does so at his or her own risk.