

SINGAPORE ACCIDENT STATEMENT

IMPORTANT NOTICE

1. Please report correctly the details of the accident to speed up the claims process.
2. This Form must be completed by the Policyholder and/or the Actual Driver
3. Information provided must be as truthful and accurate as possible. Any wilful misrepresentation or withholding of material facts may allow insurance companies to repudiate policy liability.
4. The issue and acceptance of this Form by insurance companies is not an admission of policy liability on the part of the insurance companies.
5. **Any false reporting may be referred to the Police for investigation.**
6. This report will be forwarded by the insurers of the GIA Records Management Centre established by the General Insurance Association of Singapore (GIA) for archiving and that copies of this report will, for a fee, be made available upon application by interested parties.
7. By the lodgement of this report to the insurers, you hereby consent to the archiving of this report at the centre and to copies of the report being made available aforesaid.

ACCIDENT STATEMENT

Date of Submission	22/03/2023 17:38 (SGT)
Reported by	Actual Driver
Date of Accident	22/03/2023 10:34 (SGT)
Exact Location of Accident	Midview City, Singapore
Additional Location Information	MID VIEW CITY BLOCK 28 BASEMENT SINGAPORE
Country/State of Loss	Singapore

DETAILS OF OWN VEHICLE

Vehicle Registration Number	SMN8106Z
-----------------------------------	----------

INSURED/POLICYHOLDER

Is company?	Yes
Name Of Registered Owner	TRUSTY CARS PTE. LTD.
Company Reg No	201525411C
Email Address	shermanchansw@gmail.com
Mobile Phone No	(Phone) +65-67146652
Alternative Phone No	-

VEHICLE PARTICULARS

Manufacturer	Hyundai
Model	Avante
Variant	HYUNDAI / AD AVANTE 1.6 GLS (A) S
Exact purpose for which vehicle was being used at time of accident	Private use
Are you claiming under your own insurance policy for repair to your vehicle?	No - Claiming third party
Vehicle Category	Private car
Transmission	Auto
CC	1591

INSURANCE COMPANY

Name of Insurance Company	MSIG Insurance (Singapore) Pte. Ltd.
Policy Number / Cover Note Number	J300630981MTR

DRIVER

Name of Driver	SHERMAN CHAN SHAO WEN
NRIC No	S9224232C
Date Of Birth	13/07/1992
Occupation	Indoor

Date Of Driving Pass	20/11/2013
Driving experience	9 YEARS AND 4 MONTHS
Gender	Male
Mobile Number	(Phone) +65-82880816
Alt. Phone Number	-
Email Address	Sherman.chan@carro.co
Address	BLK 404 FAJAR ROAD 10-275 SINGAPORE 670404
Address complement	-
Postcode	670404
Is the driver the policyholder?	No
If No, Relationship of the Driver with the Insured	Employee
Does Driver Own Other Vehicles?	No
Vehicle Registration Number of Other Vehicle Owned by Driver	-
Insurance Company of Other Vehicle Owned by Driver	-

GENERAL INFORMATION OF THE ACCIDENT

Type of Accident	Collision - Head to Rear
Weather Conditions	Clear
Road Surface	Dry

OTHER INFORMATION

Was any foreign vehicle involved in the accident?	No
Number of vehicles involved in the accident	2
Was anybody injured in the Accident?	No
Was any injured conveyed to hospital by ambulance?	-
Was any other vehicle or property damaged?	Yes
Number of Passengers (Including Driver)	1
Has the driver been approached by unknown person(s) soliciting/offering accident claims assistance?	No
Translator's name	-
Translator's ID	-
Translator's phone number	-
Translator's email	-
Original language used in the statement	-

DETAILS OF POLICE ACTION

Was the accident reported to the police?	Yes
Police Station Name	Jurong Division Headquarters
Police Station Phone No	(Phone) +65-18007910000
Alt. Police Station Phone No	(Fax) +65-68965647
Police Station Address	No. 2 Jurong West Avenue 5 Singapore 649482
Was notice of intended Prosecution given?	No
If yes, against whom?	-

CIRCUMSTANCES OF ACCIDENT

VEHICLE B REVERSE AND HIT ONTO VEHICLE A
REFER TO ATTACHED
STATEMENT RECORDED BY ANNIE - PROGRESSIVE CAR CARE PTE LTD
TEL 67415336

ATTACHMENT(S)

Are accident photos available for attachment?	Yes
Was there any video captured by Car Camera?	Yes

DETAILS OF OTHER VEHICLE PROPERTY 1

Vehicle Registration Number	SLE4673M
Vehicle Manufacturer	Honda

Vehicle Model	Vezel
Vehicle Variant	-
Vehicle Colour	-
Vehicle Category	Private car
Name of Driver	-
NRIC No	S6843120D
Contact Number	(Phone) +65-94503699
Address	-
Address complement	-
Postcode	-
Insurance Company Name	-
Nature Of Damage	-
Details of property damaged in accident	-
No. Of Passenger (Including Driver)	-

Photo Taken (Chg)

SKETCH PLAN

IMPORTANT NOTICE

1. Please report correctly the details of the accident to speed up the claims process.
2. This Form must be completed by the Policyholder and/or the Actual Driver.
3. Information provided must be as truthful and accurate as possible. Any wilful misrepresentation or withholding of material facts may allow insurance companies to repudiate policy liability.
4. The issue and acceptance of this Form by insurance companies is not an admission of policy liability on the part of the insurance companies.
5. **Any false reporting may be referred to the Traffic Police Department for investigation.**
6. This report will be forwarded by the insurers to the GIA Records Management Centre established by the General Insurance Association of Singapore (GIA) for archiving and that copies of this report will for a fee be made available upon application by interested parties.
7. By the lodgement of this report to the insurers, you hereby consent to the archiving of this report at the centre and to copies of the report being made available aforesaid.

8. Consent under the Personal Data Protection Act (PDPA)

I understand, acknowledge, agree and consent that:

(a) My insurer, my workshop and the General Insurance Association of Singapore ("GIA") may/are permitted to collect, use, disclose and/or process my personal data/personal information set out in this [form] and any other personal information provided by me or possessed by my insurer (collectively the "Personal Information") and disclose and transfer such Personal Information to all insurer(s) who have insured vehicle(s) involved in this accident (all insurer(s) who have insured vehicle(s) involved in this accident shall be collectively referred to as the "Insurers"), the Insurers' lawyers/law firms, the Monetary Authority of Singapore and any relevant government agency/authority (such as the police), for the purpose(s) of:

- (i) processing, handling and/or dealing with my claims including the settlement of the claims and any necessary investigations relating to the claims;
- (ii) investigating the accident and/or my claims;
- (iii) carrying out and/or dealing with my instructions or responding to any enquiries by me;
- (iv) administering my claims (including the mailing of correspondence, statements, invoices, reports or notices to me, which could involve disclosure of certain personal data about me to bring about delivery of the same as well as on the external cover of envelopes/mail packages); and/or
- (v) complying with applicable law in administering, processing, handling and/or dealing with my claims.

(collectively the "Purposes")

(b) all insurer(s) who have insured vehicle(s) involved in this accident and the Insurers' lawyers/law firms, may/are permitted to collect, use, disclose and/or process my Personal Information for one or more of the above Purposes; and

(c) my Personal Information may/can be disclosed by any of the Insurers and/or GIA to their third-party service providers or agents (including their lawyers/law firms), which may be sited outside of Singapore, for one or more of the above Purposes.

Policyholder's Signature / Date & Time

Actual Driver's Signature (if driver is not the policyholder) / Date & Time

Witnessed by Reporting Centre Personnel
(Name as in NRIC/ID card)

Sketch Plan

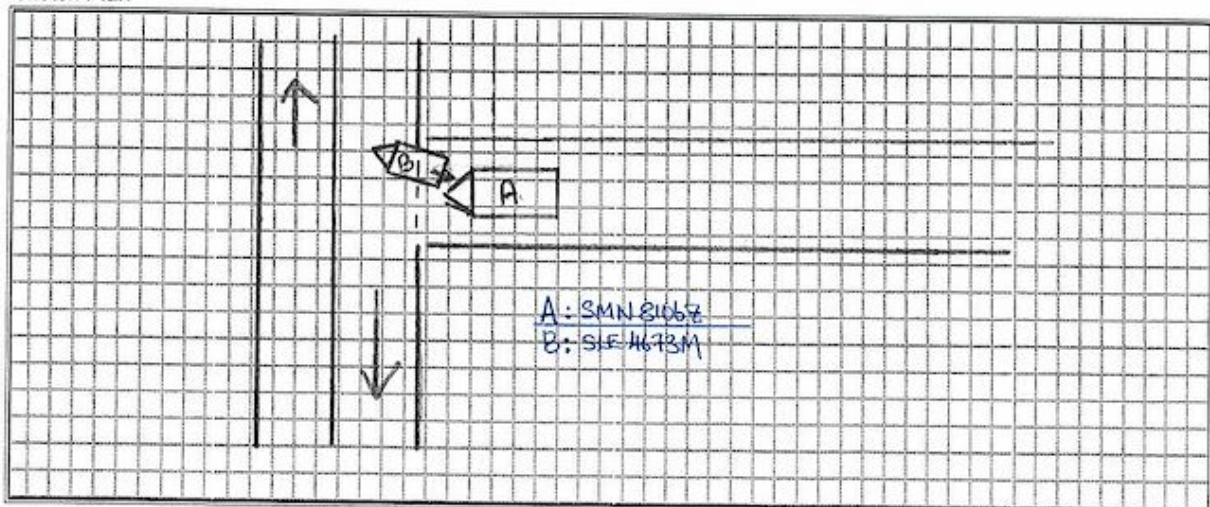

vJun2022

1

Describe Circumstance of the Accident

ON 10:30AM, 22 MARCH 2023 I WAS DRIVING MY COMPANY VEHICLE SMN8106Z, HYUNDAI AVANTE BACK TO MY SHOWROOM FROM BASEMENT CARPARK, WHEN APPROACHING A T-JUNCTION, I STOP AT THE STOP LINE AND CHECKING FOR CLEARANCE OUT OF SUDDEN, THE VEHICLE IN-FRONT REVERSE AND KNOCK ON THE FRONT OF THE CAR THAT I WAS DRIVING. BOTH PARTY HAVE STEP OUT FROM THE CAR AND EXCHANGE PARTICULAR. NO-ONE IS INJURY DURING THE INCIDENT.

MY VEHICLE PLATE : SMN8106Z (HYUNDAI AVANTE)
THIRD PARTY VEHICLE : SLE4673M. (HONDA VEZEL.)

Declaration

I/We declare the foregoing particulars are true in every respect.

Policyholder's Signature / Date & Time



Actual Driver's Signature (if driver is not the policyholder) / Date & Time



Witnessed by Reporting Centre Personnel (Name as in NRIC/ID card)



















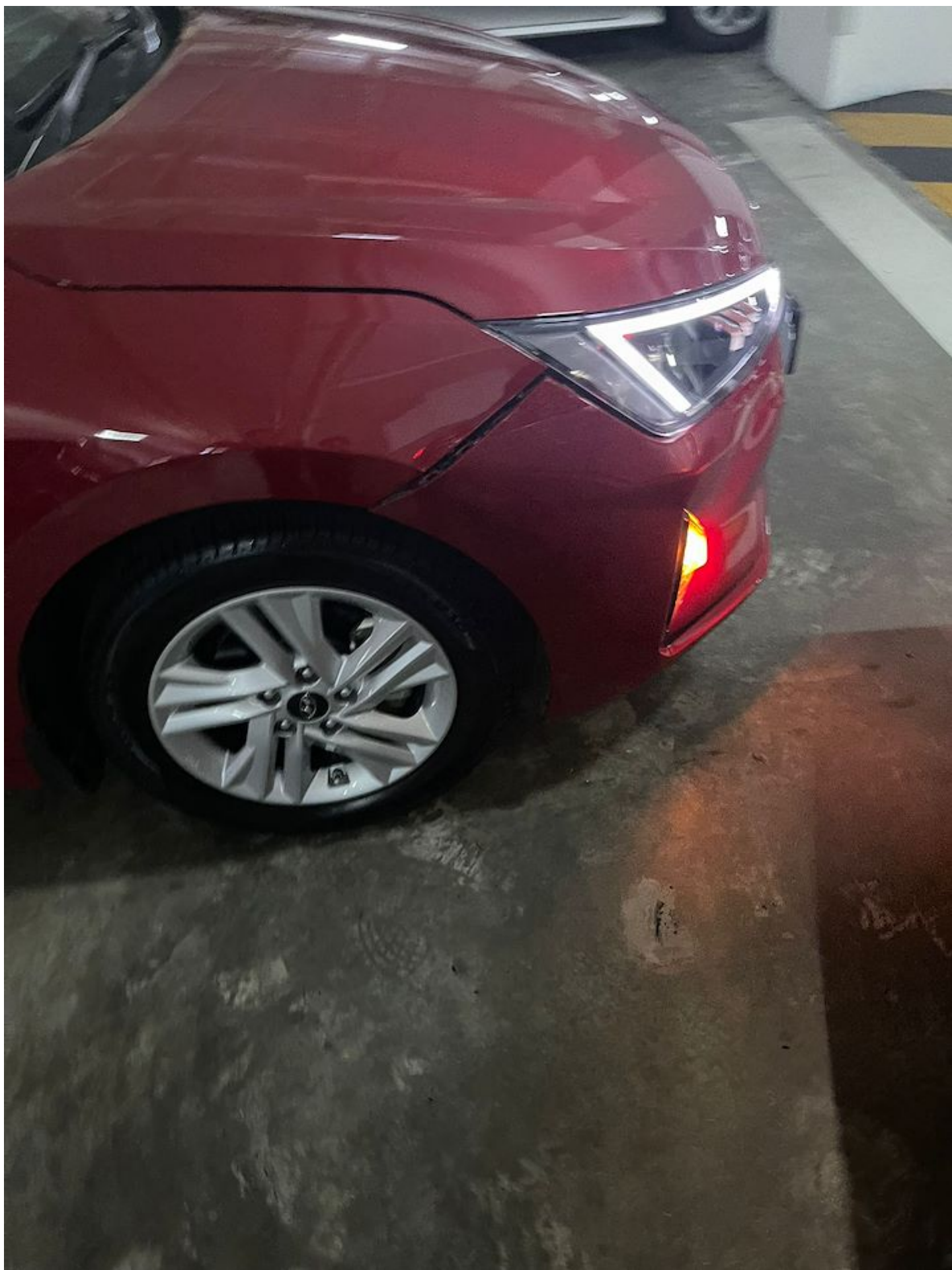













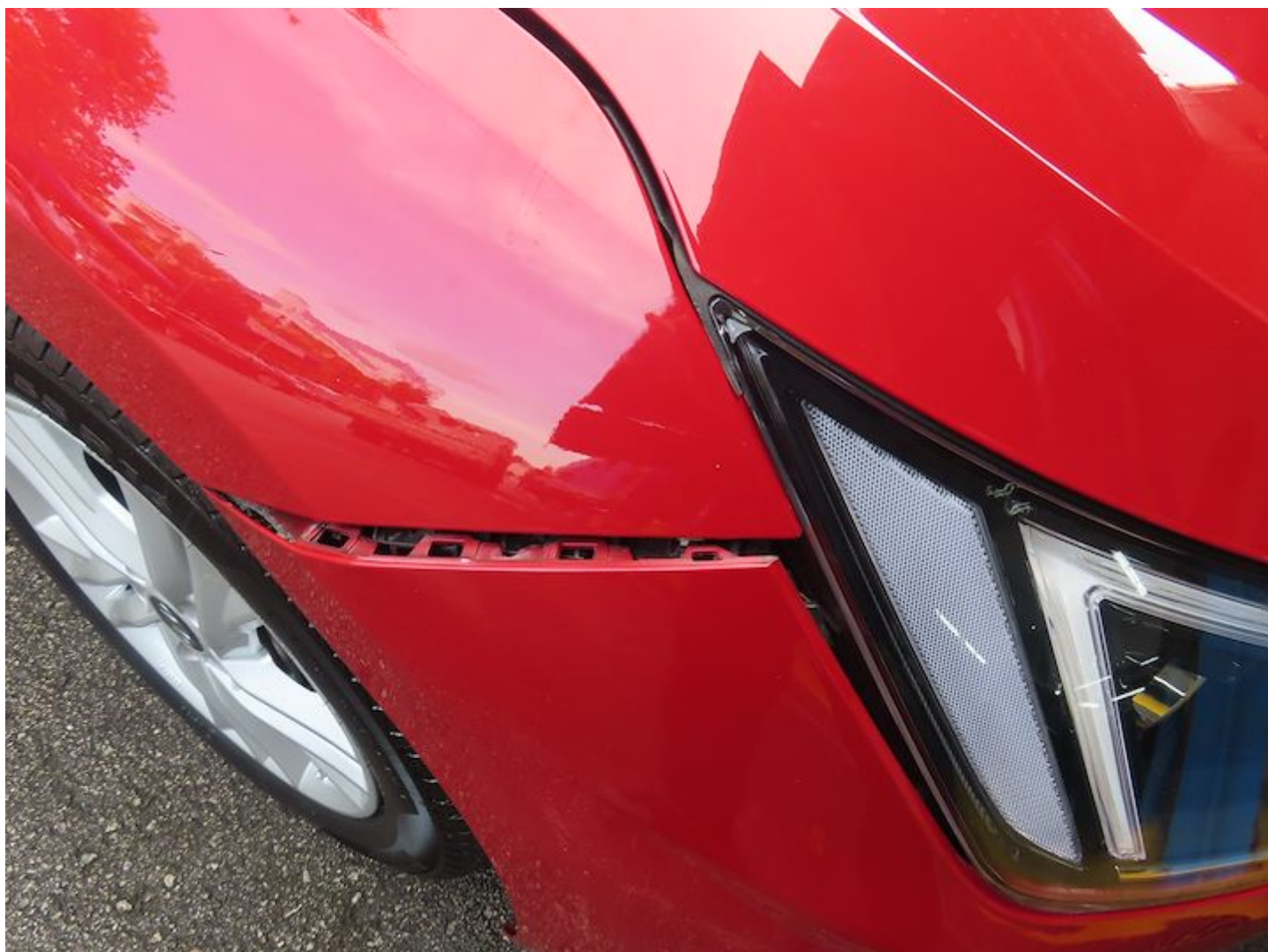







**SINGAPORE
POLICE FORCE**



J/20230322/7047

2 of 2

POLICE REPORT (NP299)

CONTINUATION OF REPORT

Report No. J/20230322/7047

Victim			
Person Name	SHERMAN CHAN SHAO WEN		
ID Type	NRIC NO	ID No	S9224232C
Gender	Male	Age	30
Race	Chinese	Language	English
Occupation	Administration manager	Address	404 FAJAR ROAD #10-275 SINGAPORE 670404
Mobile No	82880816	Is Informant A Victim?	Yes
Person Name	SHERMAN CHAN SHAO WEN (Informant)		

Signature Of Officer Recording The Report: Not applicable	Signature Of Informant: The identity of the person making this report has been authenticated by Singpass. No signature is required.
Signature Of Interpreter: Not applicable	Date/Time: 22/03/2023 14:26
Officer In-Charge Of Case:	Classification Of Case: