

SINGAPORE ACCIDENT STATEMENT

IMPORTANT NOTICE

1. Please report correctly the details of the accident to speed up the claims process.
2. This Form must be completed by the Policyholder and/or the Actual Driver
3. Information provided must be as truthful and accurate as possible. Any wilful misrepresentation or withholding of material facts may allow insurance companies to repudiate policy liability.
4. The issue and acceptance of this Form by insurance companies is not an admission of policy liability on the part of the insurance companies.
5. **Any false reporting may be referred to the Police for investigation.**
6. This report will be forwarded by the insurers of the GIA Records Management Centre established by the General Insurance Association of Singapore (GIA) for archiving and that copies of this report will, for a fee, be made available upon application by interested parties.
7. By the lodgement of this report to the insurers, you hereby consent to the archiving of this report at the centre and to copies of the report being made available aforesaid.

ACCIDENT STATEMENT

Date of Submission	24/03/2023 12:10 (SGT)
Reported by	Actual Driver
Date of Accident	24/03/2023 07:30 (SGT)
Exact Location of Accident	Sentosa Cove, Singapore
Additional Location Information	-
Country/State of Loss	Singapore

DETAILS OF OWN VEHICLE

Vehicle Registration Number	PC4281Z
-----------------------------------	---------

INSURED/POLICYHOLDER

Is company?	Yes
Name Of Registered Owner	LONGLIM PTE LTD
Company Reg No	2XXXXX995N
Email Address	ziwei@longlim.com
Mobile Phone No	(Phone) +65-93854206
Alternative Phone No	-

VEHICLE PARTICULARS

Manufacturer	Isuzu
Model	LT434P
Variant	-
Exact purpose for which vehicle was being used at time of accident	Employment
Are you claiming under your own insurance policy for repair to your vehicle?	No - Claiming third party
Vehicle Category	Bus
Transmission	Manual
CC	7790

INSURANCE COMPANY

Name of Insurance Company	China Taiping Insurance (Singapore) Pte. Ltd.
Policy Number / Cover Note Number	DMB1SNA00008022203

DRIVER

Name of Driver	SELVARAJ PRASATH
Passport No/FIN	GXXXX322Q
Date Of Birth	28/04/1988
Occupation	Outdoor

Date Of Driving Pass	26/06/2014
Driving experience	8 YEARS AND 9 MONTHS
Gender	Male
Mobile Number	(Phone) +65-93903890
Alt. Phone Number	-
Email Address	ziwei@longlim.com
Address	-
Address complement	-
Postcode	-
Is the driver the policyholder?	No
If No, Relationship of the Driver with the Insured	Employee
Does Driver Own Other Vehicles?	No
Vehicle Registration Number of Other Vehicle Owned by Driver	-
Insurance Company of Other Vehicle Owned by Driver	-

GENERAL INFORMATION OF THE ACCIDENT

Type of Accident	Hit by fallen tree / Other objects
Weather Conditions	Clear
Road Surface	Dry

OTHER INFORMATION

Was any foreign vehicle involved in the accident?	No
Number of vehicles involved in the accident	1
Was anybody injured in the Accident?	No
Was any injured conveyed to hospital by ambulance?	-
Was any other vehicle or property damaged?	Yes
Number of Passengers (Including Driver)	42
Has the driver been approached by unknown person(s) soliciting/offering accident claims assistance?	No
Translator's name	-
Translator's ID	-
Translator's phone number	-
Translator's email	-
Original language used in the statement	-

PASSENGER 1

Name	UNKNOWN
Gender	Male

PASSENGER 2

Name	UNKNOWN
Gender	Male

PASSENGER 3

Name	UNKNOWN
Gender	Male

PASSENGER 4

Name	UNKNOWN
Gender	Female

PASSENGER 5

Name	UNKNOWN
Gender	Female

PASSENGER 6

Name	UNKNOWN
Gender	Female

PASSENGER 7

Name	UNKNOWN
Gender	Female

DETAILS OF POLICE ACTION

Was the accident reported to the police? No
 Was notice of intended Prosecution given? No
 If yes, against whom? -

CIRCUMSTANCES OF ACCIDENT

PLEASE REFER TO SKETCH PLAN

ATTACHMENT(S)

Are accident photos available for attachment? Yes
 Was there any video captured by Car Camera? Yes

DETAILS OF OTHER VEHICLE PROPERTY 1

Vehicle Registration Number BARRIER
 Vehicle Manufacturer -
 Vehicle Model -
 Vehicle Variant -
 Vehicle Colour -
 Vehicle Category NA / Unknown
 Name of Driver -
 Contact Number -
 Address -
 Address complement -
 Postcode -
 Insurance Company Name -
 Nature Of Damage -
 Details of property damaged in accident -
 No. Of Passenger (Including Driver) -

SKETCH PLAN

IMPORTANT NOTICE

1. Please report correctly the details of the accident to speed up the claims process.
2. This Form must be completed by the Policyholder and/or the Authorised Driver.
3. Information provided must be as truthful and accurate as possible. Any willful misrepresentation or withholding of material facts may allow insurance companies to repudiate policy liability.
4. The issue and acceptance of this Form by insurance companies is not an admission of policy liability on the part of the insurance companies.
5. Any false reporting may be referred to the Police for investigation.
6. The report will be forwarded by the insurers of the GIA Records Management Centre established by the General Insurance Association of Singapore (GIA) for archiving and that copies of this report will for a fee be made available upon application by interested parties.
7. By the lodging of this report to the insurers, you hereby consent to the archiving of this report at the centre and to copies of the report being made available if needed.
8. Consent under the Personal Data Protection Act (PDPA)
- I understand, acknowledge, agree and consent that:
 - (a) My insurer, my workshop and the General Insurance Association of Singapore ("GIA") may/are permitted to collect, use, disclose and/or process my personal data/personal information set out in this Form and any other personal information provided by me or possessed by my insurer (collectively the "Personal Information") and disclose and transfer such Personal Information to all insurer(s) who have insured vehicle(s) involved in this accident (all insurer(s) who have insured vehicle(s) involved in this accident shall be collectively referred to as the "Insurers"); the Insurers' law firms/ law firms, the Monetary Authority of Singapore and any relevant government agency/authority (such as the police) for the purpose(s) of
 - (i) processing, handling and/or dealing with my claims including the settlement of the claims and any necessary investigations relating to the claims;
 - (ii) investigating the accident and/or my claims;
 - (iii) carrying out and/or dealing with my instructions or responding to any enquiries by me;
 - (iv) administering my claims (including the mailing of correspondence, statements, invoices, reports or notices to me, which could involve disclosure of certain personal data about me to bring about delivery of the same as well as on the external cover of envelopes and packages); and/or
 - (v) complying with applicable law in administering, processing, handling and/or dealing with my claims (collectively the "Purposes");
 - (b) all insurer(s) who have insured vehicle(s) involved in this accident and the Insurers' law firms/ law firms, may/are permitted to collect, use, disclose and/or process my Personal Information for one or more of the above Purposes; and
 - (c) my Personal Information may/are be disclosed by any of the Insurers and/or GIA to their third party service providers or agents (including their law firms/ law firms), which may be sited outside of Singapore, for one or more of the above Purposes.



Policyholder's Signature / Date & Time

Driver's Signature (If driver is not the policyholder) / Date & Time

Witnessed by Reporting Centre Personnel

Sketch Plan

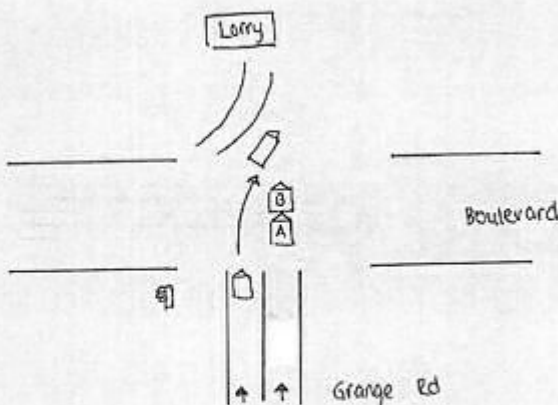

A - CB8188T

B - SNF 7660B

Describe Circumstances of the Accident

On 23/03/2023 @ 14:05hrs, I was driving my bus CB8188T along Grange Road suddenly a car ahead of my bus & another car jammed brake due to a lorry which was stationary planting grass & the car in front of me (SNF7660B) jammed brake & I also apply brake but my bus still hit onto the said car.

Declaration

We declare the foregoing particulars are true in every respect



Policyholder's Signature / Date & Time

[Signature]

Driver's Signature (If driver is not the policyholder) / Date & Time

[Signature] 24/03/2023
Witnessed by Reporting Centre Personnel





























































