

SINGAPORE ACCIDENT STATEMENT

IMPORTANT NOTICE

1. Please report correctly the details of the accident to speed up the claims process.
2. This Form must be completed by the Policyholder and/or the Actual Driver
3. Information provided must be as truthful and accurate as possible. Any wilful misrepresentation or withholding of material facts may allow insurance companies to repudiate policy liability.
4. The issue and acceptance of this Form by insurance companies is not an admission of policy liability on the part of the insurance companies.
5. **Any false reporting may be referred to the Police for investigation.**
6. This report will be forwarded by the insurers of the GIA Records Management Centre established by the General Insurance Association of Singapore (GIA) for archiving and that copies of this report will, for a fee, be made available upon application by interested parties.
7. By the lodgement of this report to the insurers, you hereby consent to the archiving of this report at the centre and to copies of the report being made available aforesaid.

ACCIDENT STATEMENT

Date of Submission	20/02/2023 16:18 (SGT)
Reported by	Both Policyholder and Actual Driver
Date of Accident	18/02/2023 17:45 (SGT)
Exact Location of Accident	Upper Jurong Rd, Singapore
Additional Location Information	EXIT FROM BENOI ROAD
Country/State of Loss	Singapore

DETAILS OF OWN VEHICLE

Vehicle Registration Number	SLH9151D
-----------------------------------	----------

INSURED/POLICYHOLDER

Is company?	No
Name Of Registered Owner	THNG CHYE TECK
NRIC No	S7636109F
Email Address	THNGCHYTECK@YAHOO.COM.SG
Mobile Phone No	(Phone) +65-92390523
Alternative Phone No	-

VEHICLE PARTICULARS

Manufacturer	Toyota
Model	Wish
Variant	-
Exact purpose for which vehicle was being used at time of accident	Private use
Are you claiming under your own insurance policy for repair to your vehicle?	Yes
Vehicle Category	Private car
Transmission	Auto
CC	1798

INSURANCE COMPANY

Name of Insurance Company	India International Insurance Pte Ltd
Policy Number / Cover Note Number	D18MPC0002380_04

DRIVER

Name of Driver	THNG CHYE TECK
NRIC No	S7636109F
Date Of Birth	03/11/1976
Occupation	Indoor

Date Of Driving Pass	29/02/2000
Driving experience	23 YEARS
Gender	Male
Mobile Number	(Phone) +65-92390523
Alt. Phone Number	-
Email Address	THNGCHYTECK@YAHOO.COM.SG
Address	BLK 707 CHOA CHU KANG ST 53 #03-116
Address complement	-
Postcode	680707
Is the driver the policyholder?	Yes
If No, Relationship of the Driver with the Insured	-
Does Driver Own Other Vehicles?	No
Vehicle Registration Number of Other Vehicle Owned by Driver	-
Insurance Company of Other Vehicle Owned by Driver	-

GENERAL INFORMATION OF THE ACCIDENT

Type of Accident	Collision - Head to Rear
Weather Conditions	DRIZZLING
Road Surface	Wet

OTHER INFORMATION

Was any foreign vehicle involved in the accident?	No
Number of vehicles involved in the accident	2
Was anybody injured in the Accident?	No
Was any injured conveyed to hospital by ambulance?	-
Was any other vehicle or property damaged?	Yes
Number of Passengers (Including Driver)	1
Has the driver been approached by unknown person(s) soliciting/offering accident claims assistance?	No
Translator's name	-
Translator's ID	-
Translator's phone number	-
Translator's email	-
Original language used in the statement	-

DETAILS OF POLICE ACTION

Was the accident reported to the police?	No
Was notice of intended Prosecution given?	No
If yes, against whom?	-

CIRCUMSTANCES OF ACCIDENT

ON SAID DATE AND TIME OF THE ACCIDENT, I WAS DRIVING MY CAR SLH9151D ALONG BENOI ROAD. UPON REACHING THE SLIP ROAD JUNCTION EXIT TO UPPER JURONG ROAD. I SLOWED DOWN AND CHECK IS THERE ANY ONCOMING TRAFFIC FROM THE MAJOR ROAD. A LORRY GBB4368D WHICH WAS DRIVING IN FRONT OF ME EXITING THE MAJOR ROAD SUEDNLY APPLIED BRAKE AMD STOPPED, CAUSED ME HAS NO ENOUGH TIME TO STOP AND THEN COLLIDED ONTO THE REAR PORTION OF THEY LORRY GBB4368D. NO ONE IS INJURED IN THIS ACCIDENT CASE.

ATTACHMENT(S)

Are accident photos available for attachment?	Yes
Was there any video captured by Car Camera?	No

DETAILS OF OTHER VEHICLE PROPERTY 1

Vehicle Registration Number	GBB4368D
Vehicle Manufacturer	-
Vehicle Model	-
Vehicle Variant	-
Vehicle Colour	-

Vehicle Category	Commercial vehicle
Name of Driver	ETHIRAJ KUBENDIREN
Contact Number	(Phone) +65-84038098
Address	-
Address complement	-
Postcode	-
Insurance Company Name	-
Nature Of Damage	-
Details of property damaged in accident	VEHICLE B
No. Of Passenger (Including Driver)	-

SKETCH PLAN

IMPORTANT NOTICE

1. Please report correctly the details of the accident to speed up the claims process.
2. This Form must be completed by the Policyholder and/or the Authorised Driver.
3. Information provided must be as truthful and accurate as possible. Any willful misrepresentation or withholding of material facts may allow insurance companies to repudiate policy liability.
4. The issue and acceptance of this Form by insurance companies is not an admission of policy liability on the part of the insurance companies.
5. Any false reporting may be referred to the Police for investigation.
6. The report will be forwarded by the insurers of the GIA Records Management Centre established by the General Insurance Association of Singapore (GIA) for archiving and that copies of this report will for a fee be made available upon application by interested parties.
7. By the lodgement of this report to the insurers, you hereby consent to the archiving of this report at the centre and to copies of the report being made available aforesaid.
8. **Consent under the Personal Data Protection Act (PDPA)**

I understand, acknowledge, agree and consent that:

(a) My insurer, my workshop and the General Insurance Association of Singapore ("GIA") may/are permitted to collect, use, disclose and/or process my personal data/personal information set out in this [form] and any other personal information provided by me or possessed by my insurer (collectively the "Personal Information") and disclose and transfer such Personal Information to all insurer(s) who have insured vehicle(s) involved in this accident (all insurer(s) who have insured vehicle(s) involved in this accident shall be collectively referred to as the "Insurers"), the Insurers' lawyers/law firms, the Monetary Authority of Singapore and any relevant government agency/authority (such as the police), for the purpose(s) of:

- (i) processing, handling and/or dealing with my claims including the settlement of the claims and any necessary investigations relating to the claims;
 - (ii) investigating the accident and/or my claims;
 - (iii) carrying out and/or dealing with my instructions or responding to any enquiries by me;
 - (iv) administering my claims (including the mailing of correspondence, statements, invoices, reports or notices to me, which could involve disclosure of certain personal data about me to bring about delivery of the same as well as on the external cover of envelopes/mail packages); and/or
 - (v) complying with applicable law in administering, processing, handling and/or dealing with my claims.
- (collectively the "Purposes")

(b) all insurer(s) who have insured vehicle(s) involved in this accident and the Insurers' lawyers/law firms, may/are permitted to collect, use, disclose and/or process my Personal Information for one or more of the above Purposes; and

(c) my Personal Information may/can be disclosed by any of the Insurers and/or GIA to their third party service providers or agents (including their lawyers/law firms), which may be sited outside of Singapore, for one or more of the above Purposes.

Policyholder's Signature / Date & Time

Driver's Signature (If driver is not the policyholder) / Date & Time

Witnessed by Reporting Centre Personnel

Sketch Plan

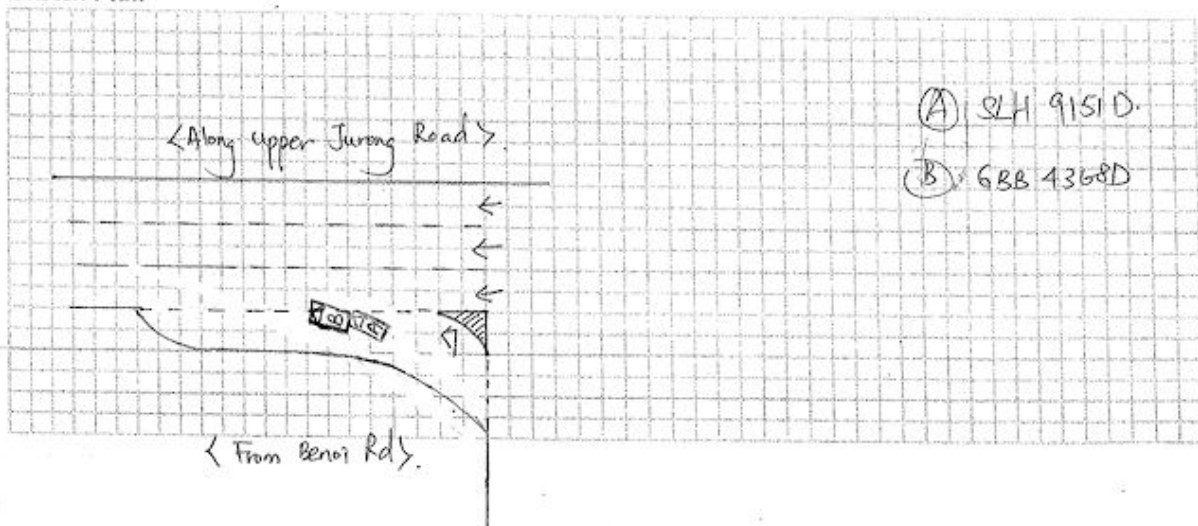

Describe Circumstances of the Accident

On said date & time of the accident, I was driving my car (SH 9151D) along Benoi Road. Upon reaching the slip road junction exit to Upper Junny Road, I slow down and check if there any oncoming traffic from the major road, a lorry (GBB 4368D) which was driving in front of me exiting to the major road suddenly applied brakes and stopped, caused me has no enough time to stop and then collided onto rear portion of the lorry (GBB 4368D).
No one injured in this accident case.

Declaration

We declare the foregoing particulars are true in every respect.

If you wish to claim against your own policy, please be advised that your insurer may have a fourteen (14) days clause whereby the claim must be made within the stipulated timeframe from the day of occurrence. Kindly check with your insurer for more details.

Policyholder's Signature / Date & Time

 20/2/2023 1145h
Driver's Signature (If driver is not the policyholder) / Date & Time

Witnessed by Reporting Centre Personnel

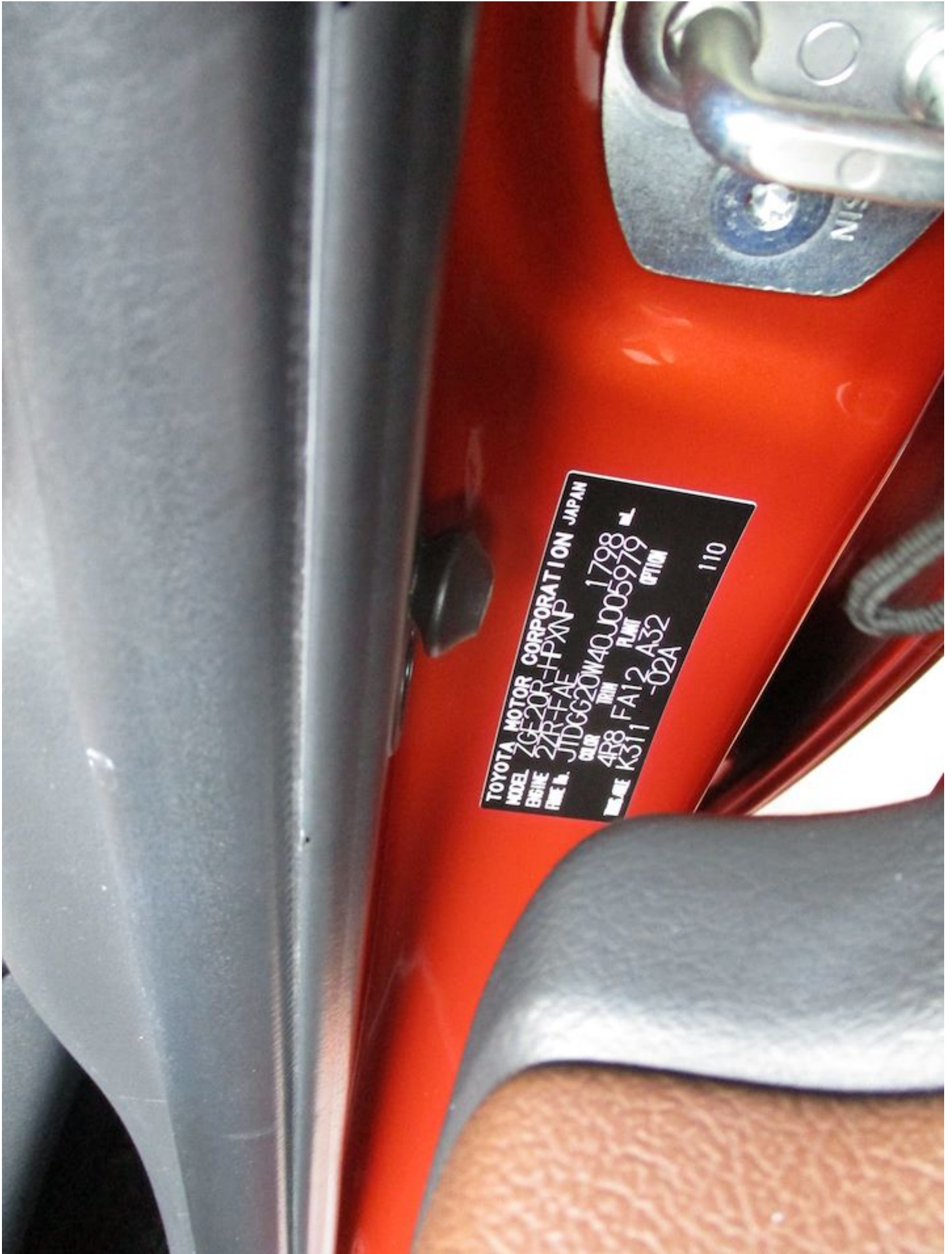

















INDIA INTERNATIONAL INSURANCE PTE LTD

Co. Reg. No. 198703792k | GST Reg. No. M2-0078806-X
64 | Cecil Street | #04 | #05 | #06-02 | IOB Building | Singapore 049711
Office (65) 63476100 Email insure@iil.com.sg
Fax (65) 62244174 Website www.iil.com.sg

CERTIFICATE OF INSURANCE

MOTOR VEHICLES (THIRD-PARTY RISKS AND COMPENSATION) ACT (CHAPTER 189)
MOTOR VEHICLES (THIRD-PARTY RISKS AND COMPENSATION) RULES, 1989 ROAD TRANSPORT ACT, 1987 (MALAYSIA)
MOTOR VEHICLES (THIRD-PARTY RISKS) RULES, 1959 (MALAYSIA)

All Accidents must be reported within 24 hours of the incident regardless of whether it will lead to a claim.

CERTIFICATE NO.: D18MPC0002380_04		COVER: COMPREHENSIVE
1. Index Mark and Registration Number of Vehicle	: SLH9151D	
Chassis No	: JTDGG20W40J005979	
2. Name of Policyholder	: THNG CHYE TECK	
3. Effective date of Insurance	: 23 Nov 2022	
4. Expiry date of Insurance	: 22 Nov 2023	
5. Persons or Classes of Persons entitled to drive*		
(a) The Policyholder. The Policyholder may also drive a Motor Car not belonging to or hired (under a hire purchase agreement or otherwise) to him/her or his/her employer or his/her partner. (b) Any other person who is driving on the Policyholder's order or with his/her permission. Provided that the person driving is permitted in accordance with the licensing or other laws or regulations to drive the Motor Vehicle or has been so permitted and is not disqualified by order of a Court of Law or by reason of any enactment or regulation in that behalf from driving the Motor Vehicle.		
6. Limitations as to use*		
Use only for social, domestic and pleasure purposes and for the Policyholder's business.		
The Policy does not cover		
a) Use for hire or reward. b) Use for racing, pace-making, reliability trial, speed-testing. c) Use for the carriage of goods other than samples in connection with any trade or business. d) Use for any purpose in connection with the Motor Trade.		
*Limitations rendered inoperative by Section 8 of the Motor Vehicles (Third-Party Risks and Compensation) Act (Chapter 189) and Section 95 of the Road Transport Act, 1987 (Malaysia), are not to be included under these headings.		
Insured & Named Drivers Excess Sect 1 : SGD750.00		
Unnamed Drivers Excess Sect I : SGD1,250.00		
Windscreen Excess : SGD100.00		
Hire Purchase Company : DBS Bank Ltd		
FOR DRIVERS BELOW 21 YEARS OR ABOVE 69 YEARS OF AGE &/OR LESS THAN 2 YEARS SINGAPORE DRIVING LICENCE, ADDITIONAL EXCESS OF \$2500/- ON SECTION I WILL BE APPLICABLE.		
I/We HEREBY CERTIFY that the Policy to which this Certificate relates is issued in accordance with the provisions of the Motor Vehicles (Third-Party Risks and Compensation) Act (Chapter 189) and Part IV of the Road Transport Act, 1987 (Malaysia).		
Agent/Broker : A000050/Sunmex Enterprise		
Date of Issue : 25/10/2022 18:26:10		
M.X. 1 - PRIVATE CAR(INDIVIDUAL)		
		For India International Insurance Pte Ltd Authorised Signatory