

TO :

FAX NO:

ESTIMATE REPORT 1ST Quotation

23/03/2023 14:07

JOB-NO: 50114949

OWNER'S PARTICULARS

NAME: CityCab PTE LTD (Fleet)
 ADDRESS: 383 SIN MING DRIVE
 SINGAPORE 575717 0

CONTACT: 65533880
 64739522

Page 1 of 3

VEHICLE DETAILS

LICENSE NO: SHB2139R TRANS: AUTO
 MAKE / MODEL: TOYOTA / Prius Hybrid 1.8 CVT
 OWNER'S INSURER: AXA INSURANCE SINGAPORE PTE LTD
 JOB-CODE: TP SA: Ding Auto User 1

CHASSIS: JTDKB3FU903078161
 ENGINE: 2ZR2B88029

CLAIM DETAILS

| DESCRIPTION | QTY | QUOTED COSTS | DISCOUNT | DISC PRICE | IND | SUR.DISP | REV PRICE |
|--|------|--------------|----------|------------|-----|----------|------------|
| LABOUR | | | | | | | |
| 1 TO STRAIGHTEN AND PANEL BEAT OF ACCIDENT AREAS | 1.00 | 2,000.00 | 0.00 | 2,000.00 | | Y | <u>700</u> |
| 2 TO RUST PROOFING OF AFFECTED AREAS | 1.00 | 160.00 | 0.00 | 160.00 | | Y | <u>40</u> |
| 3 TO REMOVE AND REFIT OF NECESSARY ITEMS TO ENABLE BODYWORK REPAIR | 1.00 | 350.00 | 0.00 | 350.00 | | Y | <u>60</u> |
| 4 TO DIAGNOSTIC, CHECK WIRING, LIGHTING SYSTEM AND CLEAR FAULT CODE | 1.00 | 200.00 | 0.00 | 200.00 | | Y | <u>30</u> |
| 5 TO REFIT REAR REVERSE SENSOR | 1.00 | 100.00 | 0.00 | 100.00 | | Y | <u>30</u> |
| 6 TO TRANSFER REAR BOOT MECHANISM TO NEW BOOT AND PERFORM WATER SEEPAGE TEST | 1.00 | 180.00 | 0.00 | 180.00 | | Y | <u>60</u> |
| 7 TO REMOVE AND REFIT REAR TAILGATE UPPER AND LOWER WINDSCREEN GLASS TO ENABLE BODYWORK REPAIR | 1.00 | 260.00 | 0.00 | 260.00 | | Y | <u>180</u> |
| 8 TO CHECK AND REPAIR WIRE HARNESS | 1.00 | 200.00 | 0.00 | 200.00 | | Y | <u>X</u> |
| 9 TO VACUUM AND CLEAN UP GLASS SHARDS AND WASH REAR LUGGAGE COMPONENTS | 1.00 | 150.00 | 0.00 | 150.00 | | Y | <u>X</u> |
| 10 TO RESPRAY REAR BUMPER COVER | 1.00 | 250.00 | 0.00 | 250.00 | | Y | <u>200</u> |
| 11 TO RESPRAY REAR BUMPER EXTENSION FILLER | 1.00 | 250.00 | 0.00 | 250.00 | | Y | <u>100</u> |
| 12 TO RESPRAY REAR REVERSE SENSOR | 1.00 | 250.00 | 0.00 | 250.00 | | Y | <u>50</u> |
| 13 TO RESPRAY REAR TAILGATE PANEL | 1.00 | 250.00 | 0.00 | 250.00 | | Y | <u>200</u> |
| 14 TO RESPRAY REAR TAILGATE OUTER GARNISH | 1.00 | 250.00 | 0.00 | 250.00 | | Y | <u>100</u> |
| 15 TO RESPRAY REAR TAILGATE SPOILER | 1.00 | 250.00 | 0.00 | 250.00 | | Y | <u>100</u> |
| 16 TO RESPRAY REAR END PANEL | 1.00 | 250.00 | 0.00 | 250.00 | | Y | <u>100</u> |
| 17 TO RESPRAY REAR FLOOR PAN | 1.00 | 250.00 | 0.00 | 250.00 | | Y | <u>X</u> |
| 18 TO RESPRAY REAR LH QUARTER PANEL | 1.00 | 250.00 | 0.00 | 250.00 | | Y | <u>X</u> |
| 19 TO RESPRAY REAR RH QUARTER PANEL | 1.00 | 250.00 | 0.00 | 250.00 | | Y | <u>X</u> |
| TOTAL: | | 6,100.00 | 0.00 | 6,100.00 | | | |
| MATERIALS | | | | | | | |
| 1 REAR BUMPER | 1.00 | 442.60 | 110.65 | 331.95 | L | Y | <u>de</u> |
| 2 REAR BUMPER CENTER GUARD | 1.00 | 576.30 | 144.08 | 432.22 | L | Y | <u>de</u> |
| 3 REAR BUMPER TOWING COVER | 1.00 | 15.40 | 3.85 | 11.55 | L | Y | <u>de</u> |
| 4 REAR LH BUMPER RETAINER | 1.00 | 116.50 | 29.13 | 87.37 | L | Y | <u>de</u> |
| 5 REAR RH BUMPER RETAINER | 1.00 | 117.70 | 29.43 | 88.27 | L | Y | <u>X</u> |
| 6 REAR LH BUMPER EXTENSION FILLER | 1.00 | 123.70 | 30.93 | 92.77 | L | Y | <u>Rx</u> |
| 7 REAR RH BUMPER EXTENSION FILLER | 1.00 | 123.70 | 30.93 | 92.77 | L | Y | <u>X</u> |

CLAIM DETAILS

| DESCRIPTION | QTY | QUOTED COSTS | DISCOUNT | DISC PRICE | IND | SUR.DISP | REV PRICE |
|--|------|--------------|----------|------------|-----|----------|-----------|
| 8 REAR BUMPER REINFORCEMENT | 1.00 | 332.70 | 83.18 | 249.52 | L | Y | bt |
| 9 SMART KEY ANTENNA | 1.00 | 72.00 | 18.00 | 54.00 | L | Y | ? |
| 10 SPARE TYRE LOCK | 1.00 | 20.80 | 5.20 | 15.60 | L | Y | ? |
| 11 REAR BUMPER CENTER UNDER COVER | 1.00 | 229.90 | 57.48 | 172.42 | L | Y | x |
| 12 REAR LH BUMPER UNDER COVER | 1.00 | 241.90 | 60.48 | 181.42 | L | Y | x |
| 13 REAR RH BUMPER UNDER COVER | 1.00 | 175.10 | 43.78 | 131.32 | L | Y | x |
| 14 TAILLAMP LOWER RH | 1.00 | 502.00 | 125.50 | 376.50 | L | Y | x |
| 15 TAILLAMP UPPER RH | 1.00 | 451.80 | 112.95 | 338.85 | L | Y | x |
| 16 TAILLAMP LOWER LH | 1.00 | 502.00 | 125.50 | 376.50 | L | Y | wa |
| 17 TAILLAMP UPPER LH | 1.00 | 443.30 | 110.83 | 332.47 | L | Y | wa |
| 18 REAR TAILGATE PANEL ASSY | 1.00 | 1,147.80 | 286.95 | 860.85 | L | Y | bt |
| 19 REAR TAILGATE OUTER GARNISH | 1.00 | 925.60 | 231.40 | 694.20 | L | Y | wa |
| 20 REAR TAILGATE TOYOTA EMBLEM | 1.00 | 47.90 | 11.98 | 35.92 | L | Y | wa |
| 21 REAR TAILGATE PRIUS EMBLEM | 1.00 | 54.60 | 13.65 | 40.95 | L | Y | wa |
| 22 REAR TAILGATE HYBRID EMBLEM | 1.00 | 54.60 | 13.65 | 40.95 | L | Y | wa |
| 23 REAR BOOT WEATHERSTRIP | 1.00 | 372.30 | 93.08 | 279.22 | L | Y | ? |
| 24 REAR BOOT LOCK | 1.00 | 467.00 | 116.75 | 350.25 | L | Y | ? |
| 25 REAR END PANEL | 1.00 | 650.30 | 162.58 | 487.72 | L | Y | Ry |
| 26 REAR END PANEL TRIM BOARD | 1.00 | 126.70 | 31.68 | 95.02 | L | Y | ? |
| 27 REAR LH LUGGAGE SIDE TRIM | 1.00 | 355.90 | 88.98 | 266.92 | L | Y | ? |
| 28 REAR RH LUGGAGE SIDE TRIM | 1.00 | 355.90 | 88.98 | 266.92 | L | Y | x |
| 29 SPARE TYRE BOARD | 1.00 | 519.00 | 129.75 | 389.25 | L | Y | ? |
| 30 TAILLAMP COVER LH | 1.00 | 64.50 | 16.13 | 48.37 | L | Y | ? |
| 31 TAILLAMP COVER RH | 1.00 | 64.50 | 16.13 | 48.37 | L | Y | x |
| 32 REAR TAILGATE LOWER WINDSCREEN | 1.00 | 761.40 | 190.35 | 571.05 | L | Y | wa |
| 33 REAR TAILGATE LOWER WINDSCREEN MOULDING | 1.00 | 35.50 | 8.88 | 26.62 | L | Y | wa |
| 34 REAR TAILGATE LOWER WINDSCREEN ADHESIVE DAM | 1.00 | 28.90 | 7.23 | 21.67 | L | Y | wa |
| 35 REAR TAILGATE UPPER WINDSCREEN MOULDING | 1.00 | 35.50 | 8.88 | 26.62 | L | Y | wa |
| 36 REAR TAILGATE UPPER WINDSCREEN ADHESIVE DAM | 1.00 | 28.90 | 7.23 | 21.67 | L | Y | wa |
| 37 REAR LH TAILGATE LOWER WINDSCREEN MOULDING NO.2 | 1.00 | 30.90 | 7.73 | 23.17 | L | Y | wa |
| 38 REAR RH TAILGATE LOWER WINDSCREEN MOULDING NO.2 | 1.00 | 30.90 | 7.73 | 23.17 | L | Y | wa |
| 39 REAR FLOOR PAN ASSY | 1.00 | 583.40 | 145.85 | 437.55 | L | Y | x |
| 40 REAR TAILGATE SPOILER ASSY | 1.00 | 1,575.40 | 393.85 | 1,181.55 | L | Y | Ry |
| 41 REAR BOOT LOCK OPEN SWITCH | 1.00 | 179.10 | 44.78 | 134.32 | L | Y | x |
| 42 REAR LICENCE PLATE LAMP ASSY | 1.00 | 287.80 | 71.95 | 215.85 | L | Y | ? |
| 43 REAR TAILGATE INNER TRIM BOARD (BIG) | 1.00 | 259.20 | 64.80 | 194.40 | L | Y | ? |
| 44 REAR TAILGATE INNER TRIM BOARD (SMALL) | 1.00 | 225.20 | 56.30 | 168.90 | L | Y | ? |
| 45 REAR LH DECK FLOOR BOX | 1.00 | 313.60 | 78.40 | 235.20 | L | Y | ? |
| 46 REAR RH DECK FLOOR BOX | 1.00 | 313.60 | 78.40 | 235.20 | L | Y | x |
| 47 TAILLAMP PANEL LH | 1.00 | 103.40 | 25.85 | 77.55 | L | Y | Ry |
| 48 REAR BUMPER CLIP SET | 1.00 | 55.00 | 0.00 | 55.00 | S | Y | wa-30 |
| 49 REAR REVERSE SENSOR SET | 2.00 | 300.00 | 0.00 | 300.00 | S | Y | wa-200 |
| 50 REAR BUMPER PROTECTOR | 1.00 | 120.00 | 0.00 | 120.00 | S | Y | 50wa- |
| 51 REAR BUMPER UNDER COVER CLIP SET | 1.00 | 55.00 | 0.00 | 55.00 | S | Y | ? |
| 52 REAR LICENCE PLATE NUMBER WITH FRAME | 1.00 | 80.00 | 0.00 | 80.00 | S | Y | 45bt- |
| 53 REAR TAILGATE "6552-1111" STICKER | 1.00 | 100.00 | 0.00 | 100.00 | S | Y | 50wa- |
| 54 REAR TAILGATE "COMFORT DELGRO" STICKER | 1.00 | 100.00 | 0.00 | 100.00 | S | Y | 50wa- |
| 55 REAR TAILGATE "BOOK NOW" STICKER | 1.00 | 100.00 | 0.00 | 100.00 | S | Y | 50wa- |
| 56 REAR TAILGATE INNER TRIM BOARD CLIP SET | 1.00 | 50.00 | 0.00 | 50.00 | S | Y | 730 |
| 57 TAILLAMP GUIDE CLIP SET | 1.00 | 50.00 | 0.00 | 50.00 | S | Y | 20wa- |
| 58 REAR END PANEL SEALANT | 2.00 | 120.00 | 0.00 | 120.00 | S | Y | ? |

CLAIM DETAILS

| DESCRIPTION | QTY | QUOTED COSTS | DISCOUNT | DISC PRICE | IND | SUR.DISP | REV PRICE |
|--------------------------------------|------|--------------|----------|------------|-----|----------|-----------|
| 59 REAR FLOOR PAN SEALANT | 2.00 | 120.00 | 0.00 | 120.00 | S | Y | X |
| 60 TAILLAMP PANEL SEALANT | 2.00 | 100.00 | 0.00 | 100.00 | S | Y | X |
| 61 REAR SPOILER CLIP AND PAD SET | 1.00 | 50.00 | 0.00 | 50.00 | S | Y | X |
| 62 REAR WINDSCREEN SEALANT | 3.00 | 150.00 | 0.00 | 150.00 | S | Y | 60.00 |
| 63 REAR WINDSCREEN PRIMER | 2.00 | 100.00 | 0.00 | 100.00 | S | Y | 50.00 |
| 64 REAR BUMPER EXTENSION FILLER CLIP | 1.00 | 50.00 | 0.00 | 50.00 | S | Y | X |
| TOTAL: | | 16,186.70 | 621.80 | 12,564.90 | | | |
| TOTAL PARTS & LABOUR : | | 22,286.70 | 3,621.80 | 18,664.90 | | | |

EXCESS/LOADING:S\$ 0.00

No. Of Day: 5

RE-SURVEY: BEFORE/AFTER PAINTING

PART-BY-PART OR LUMP SUM: S\$

DATE OF SURVEY: 24, 3, 23

SURVEYED BY: Tanpin LKK

CONTACT NO: 97495749 FAX NO: 62563561

NOTE: LUMP SUM AMOUNT WOULD BE REVISED IF SUPPLEMENT REPAIR IS REQUIRED

DAuto001

Ding Auto User 1

ESTIMATOR

STA AUTOCENTRE

TEL:

FAX:

LKK Auto Consultants hence notify the Repairer of the following:

- To resurvey before/after spray painting
- To display damaged part(s) during resurvey
- Parts prices are subject to confirmation
- Third party survey is on a "Without Prejudice" basis
- No illegal modification(s) is allowed
- Supplementary item(s) must be resurveyed and is subject to final approval from Insurance Company

Acknowledged by Repairer

Signature:

Date:

SINGAPORE ACCIDENT STATEMENT

IMPORTANT NOTICE

1. Please report correctly the details of the accident to speed up the claims process.
2. This Form must be completed by the Policyholder and/or the Actual Driver
3. Information provided must be as truthful and accurate as possible. Any wilful misrepresentation or withholding of material facts may allow insurance companies to repudiate policy liability.
4. The issue and acceptance of this Form by insurance companies is not an admission of policy liability on the part of the insurance companies.
5. Any false reporting may be referred to the Police for investigation.
6. This report will be forwarded by the Insurers of the GIA Records Management Centre established by the General Insurance Association of Singapore (GIA) for archiving and that copies of this report will, for a fee, be made available upon application by interested parties.
7. By the lodgement of this report to the insurers, you hereby consent to the archiving of this report at the centre and to copies of the report being made available aforesaid.

ACCIDENT STATEMENT

| | |
|---------------------------------|-------------------------|
| Date of Submission | 23/03/2023 15:13 (SGT) |
| Reported by | Actual Driver |
| Date of Accident | 23/03/2023 11:45 (SGT) |
| Exact Location of Accident | Tuas West Rd, Singapore |
| Additional Location Information | TUAS LINK 4 |
| Country/State of Loss | Singapore |

DETAILS OF OWN VEHICLE

| | |
|-----------------------------|----------------------------|
| Vehicle Registration Number | SHB2139R |
| INSURED/POLICYHOLDER | |
| Is company? | Yes |
| Name Of Registered Owner | CITYCAB PTE LTD |
| Company Reg No | 1XXXXX839G |
| Email Address | fleetsafety@cdgtaxi.com.sg |
| Mobile Phone No | (Phone) +65-81943755 |
| Alternative Phone No | (Office) +65-65508768 |

VEHICLE PARTICULARS

| | |
|--|---------------------------|
| Manufacturer | Toyota |
| Model | Prius |
| Variant | - |
| Exact purpose for which vehicle was being used at time of accident | Private hire |
| Are you claiming under your own insurance policy for repair to your vehicle? | No - Claiming third party |
| Vehicle Category | Taxi |
| Transmission | Auto |
| CC | 1798 |

INSURANCE COMPANY

| | |
|-----------------------------------|--------------------------------|
| Name of Insurance Company | HSBC Life (Singapore) Pte. Ltd |
| Policy Number / Cover Note Number | VFX/P2419140 |

DRIVER

| | |
|----------------|----------------|
| Name of Driver | LEK MENG KIANG |
| NRIC No | SXXXX084J |
| Date Of Birth | 25/09/1962 |
| Occupation | Outdoor |

| | |
|--|---------------------------------|
| Date Of Driving Pass | 07/11/1981 |
| Driving experience | 41 YEARS AND 4 MONTHS |
| Gender | Male |
| Mobile Number | (Phone) +65-81943755 |
| Alt. Phone Number | - |
| Email Address | fleetsafety@cdgtaxi.com.sg |
| Address | BLK 268C BOON LAY DRIVE #10-552 |
| Address complement | - |
| Postcode | 643268 |
| Is the driver the policyholder? | No |
| If No, Relationship of the Driver with the Insured | RELIEF DRIVER |
| Does Driver Own Other Vehicles? | No |
| Vehicle Registration Number of Other Vehicle Owned by Driver | - |
| Insurance Company of Other Vehicle Owned by Driver | - |

GENERAL INFORMATION OF THE ACCIDENT

| | |
|--------------------|--------------------------|
| Type of Accident | Collision - Head to Rear |
| Weather Conditions | Clear |
| Road Surface | Dry |

OTHER INFORMATION

| | |
|---|-----|
| Was any foreign vehicle involved in the accident? | No |
| Number of vehicles involved in the accident | 3 |
| Was anybody injured in the Accident? | Yes |
| Was any injured conveyed to hospital by ambulance? | No |
| Was any other vehicle or property damaged? | Yes |
| Number of Passengers (Including Driver) | 2 |
| Has the driver been approached by unknown person(s) soliciting/offering accident claims assistance? | No |
| Translator's name | - |
| Translator's ID | - |
| Translator's phone number | - |
| Translator's email | - |
| Original language used in the statement | - |

PASSENGER 1

| | |
|--------|---------|
| Name | UNKNOWN |
| Gender | Male |

DETAILS OF POLICE ACTION

| | |
|---|----|
| Was the accident reported to the police? | No |
| Was notice of intended Prosecution given? | No |
| If yes, against whom? | - |

CIRCUMSTANCES OF ACCIDENT

ON 23/03/23 AT ABOUT 1145HRS, I WAS DRIVING VEHICLE A (SHB2139R) ALONG TUAS WEST ROAD ON THE CENTER LANE. I CAME TO A STOP AT THE JUNCTION OF TUAS LINK 4 AS THE TRAFFIC LIGHT HAD TURNED RED, WHEN SUDDENLY VEHICLE B (XE3181E) COLLIDED INTO THE REAR OF MY VEHICLE. WILL SEEK MEDICAL ATTENTION.

ATTACHMENT(S)

| | |
|---|----------------------|
| Are accident photos available for attachment? | Yes |
| Was there any video captured by Car Camera? | Yes |
| Reasons for not uploading a video of the accident | FILE IS NOT SUITABLE |

DETAILS OF OTHER VEHICLE PROPERTY 1

| | |
|-----------------------------|---------|
| Vehicle Registration Number | XE3181E |
|-----------------------------|---------|

| | |
|---|--------------------------|
| Vehicle Manufacturer | Isuzu |
| Vehicle Model | - |
| Vehicle Variant | - |
| Vehicle Colour | - |
| Vehicle Category | Commercial vehicle |
| Name of Driver | RAJENDIRAN SENTHIL KUMAR |
| Passport No/FIN | GXXXX500Q |
| Contact Number | - |
| Address | - |
| Address complement | - |
| Postcode | - |
| Insurance Company Name | - |
| Nature Of Damage | - |
| Details of property damaged in accident | - |
| No. Of Passenger (Including Driver) | - |

INJURED PERSONS DETAILS

INJURED 1

| | |
|---|-----------------------------|
| Name of injured person | LEK MENG KIANG |
| Gender | Male |
| Phone No | (Phone) +65-81943755 |
| Address | 268C BOON LAY DRIVE #10-552 |
| Address Complement | - |
| Post Code | 643268 |
| Approximate Age Years Old | 60 |
| Injuries Sustained | MINOR INJURY |
| Injured person in which vehicle? | SHB2139R |
| Were seat belts worn? | Yes |
| Was this injured conveyed to hospital by ambulance? | No |

INJURED 2

| | |
|---|----------------|
| Name of injured person | UNKNOWN |
| Gender | Male |
| Phone No | - |
| Address | - |
| Address Complement | - |
| Post Code | - |
| Approximate Age Years Old | - |
| Injuries Sustained | UNKNOWN INJURY |
| Injured person in which vehicle? | SHB2139R |
| Were seat belts worn? | Yes |
| Was this injured conveyed to hospital by ambulance? | No |

SKETCH PLAN

IMPORTANT NOTICE

1. Please correctly report the details of the accident to speed up the claims process.
2. This Form must be completed by the Policyholder and/or the Authorized Driver.
3. Information provided must be as truthful and accurate as possible. Any wilful misrepresentation or withholding of material facts may allow insurance companies to repudiate policy liability.
4. The issue and acceptance of this Form by insurance companies is not an admission of policy liability on the part of the insurance companies.
5. Any false reporting may be referred to the Police for investigation.
6. The report will be forwarded by the insurers of the GIA Records Management Centre established by the General Insurance Association of Singapore (GIA) for archiving and that copies of this report will for a fee be made available upon application by interested parties.
7. By the lodgment of this report to the insurers, you hereby consent to the archiving of this report at the center and to copies of the report being made available aforesaid.
8. Consent under the Personal Data Protection Act (PDPA)
I understand, acknowledge, agree and consent that:
(a) My insurer, my workshop and the General Insurance Association of Singapore ("GIA") may/are permitted to collect, use, disclose and/or process my personal data/personal information set out in this [form] and any other personal information provided by me or possessed by my insurer (collectively the "Personal Information") and disclose and transfer such Personal Information to all insurer(s) who have insured vehicle(s) involved in this accident (all insurer(s) who have insured vehicle(s) involved in this accident shall be collectively referred to as the "Insurers"), the Insurers' lawyers/law firms, the Monetary Authority of Singapore and any relevant government agency/authority (such as the police), for the purpose(s) of :
(i) processing, handling and/or dealing with my claims including the settlement of the claims and any necessary investigations relating to the claims.
(ii) investigating the accident and/or my claims.
(iii) carrying out and/or dealing with my instructions or responding to any enquiries by me.
(iv) administering my claims (including the mailing of correspondence, statements, invoices, reports or notices to me, which could involve disclosure of certain personal data about me to bring about delivery of the same as well as on the external cover of envelopes/mail packages); and/or
(v) complying with applicable law in administering, processing, handling and/or dealing with my claims.
(Collectively the "Purposes")
(b) all insurer(s) who have insured vehicle(s) involved in this accident and the Insurers' lawyers/law firms, may/are permitted to collect, use, disclose and/or process my Personal Information for one or more of the above Purposes; and
(c) my Personal Information may/can be disclosed by any of the Insurers and/or GIA to their third-party service providers or agents (including their lawyers/law firms), which may be sited outside of Singapore, for one or more of the above Purposes.

FLASH ACCIDENT
REPORTING OFFICER

PRC AMIN



Policyholder's Signature / Date & Time

Driver's Signature (If driver is not the policyholder) / Date & Time

230323 1320

Witnessed by Reporting Centre Personnel

Sketch Plan

TUAS LINK 4

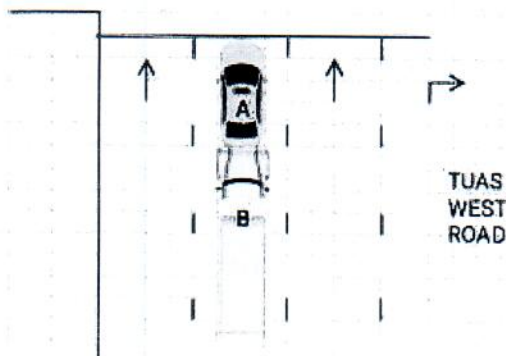

A - SHB2139R
B - XE31B1E

Describe Circumstances of the Accident

ON 23/03/23 AT ABOUT 1145HRS, I WAS DRIVING VEHICLE A (SHB2139R) ALONG TUAS WEST ROAD ON THE CENTER LANE. I CAME TO A STOP AT THE JUNCTION OF TUAS LINK 4 AS THE TRAFFIC LIGHT HAD TURNED RED, WHEN SUDDENLY VEHICLE B (XE3181E) COLLIDED INTO THE REAR OF MY VEHICLE. WILLSEEK MEDICAL ATTENTION.

Declaration

I/We declare the foregoing particulars are true in every respect.



FLASH ACCIDENT
REPORTING OFFICER

FRC AMIN



Policyholder's Signature / Date &
Time

Driver's Signature (If driver is not the policyholder) / Date
& Time

230323 1320

Witnessed by Reporting Centre
Personnel