

# SINGAPORE ACCIDENT STATEMENT

## IMPORTANT NOTICE

1. Please report correctly the details of the accident to speed up the claims process.
2. This Form must be completed by the Policyholder and/or the Actual Driver
3. Information provided must be as truthful and accurate as possible. Any wilful misrepresentation or withholding of material facts may allow insurance companies to repudiate policy liability.
4. The issue and acceptance of this Form by insurance companies is not an admission of policy liability on the part of the insurance companies.
5. **Any false reporting may be referred to the Police for investigation.**
6. This report will be forwarded by the insurers of the GIA Records Management Centre established by the General Insurance Association of Singapore (GIA) for archiving and that copies of this report will, for a fee, be made available upon application by interested parties.
7. By the lodgement of this report to the insurers, you hereby consent to the archiving of this report at the centre and to copies of the report being made available aforesaid.

## ACCIDENT STATEMENT

Date of Submission .....	23/03/2023 13:31 (SGT)
Reported by .....	Actual Driver
Date of Accident .....	22/03/2023 08:16 (SGT)
Exact Location of Accident .....	Tanjong Kling Rd, Singapore
Additional Location Information .....	-
Country/State of Loss .....	Singapore

## DETAILS OF OWN VEHICLE

Vehicle Registration Number .....	PC6808S
-----------------------------------	---------

### INSURED/POLICYHOLDER

Is company? .....	Yes
Name Of Registered Owner .....	SINGAPORE COACH SERVICES PTE. LTD.
Company Reg No .....	2XXXXX110H
Email Address .....	accounts@singaporecoachservices.com
Mobile Phone No .....	(Phone) +65-66945458
Alternative Phone No .....	-

### VEHICLE PARTICULARS

Manufacturer .....	Yutong
Model .....	Zk6107he
Variant .....	-
Exact purpose for which vehicle was being used at time of accident .....	Employment
Are you claiming under your own insurance policy for repair to your vehicle? .....	No - Reporting only
Vehicle Category .....	Bus
Transmission .....	Auto
CC .....	6690

### INSURANCE COMPANY

Name of Insurance Company .....	China Taiping Insurance (Singapore) Pte. Ltd.
Policy Number / Cover Note Number .....	DMB1SNA00011742202

### DRIVER

Name of Driver .....	ABDUL RAHMAN BIN OLI MOHAMAD
NRIC No .....	SXXXX704C
Date Of Birth .....	07/03/1968
Occupation .....	Outdoor

Date Of Driving Pass .....	25/09/1998
Driving experience .....	24 YEARS AND 6 MONTHS
Gender .....	Male
Mobile Number .....	(Phone) +65-93869274
Alt. Phone Number .....	-
Email Address .....	accounts@singaporecoachservices.com
Address .....	BLK 121 BEDOK RESERVOIR ROAD #08-196
Address complement .....	-
Postcode .....	470121
Is the driver the policyholder? .....	No
If No, Relationship of the Driver with the Insured .....	Employee
Does Driver Own Other Vehicles? .....	No
Vehicle Registration Number of Other Vehicle Owned by Driver .....	-
Insurance Company of Other Vehicle Owned by Driver .....	-

#### GENERAL INFORMATION OF THE ACCIDENT

Type of Accident .....	Side Swipe
Weather Conditions .....	Clear
Road Surface .....	Dry

#### OTHER INFORMATION

Was any foreign vehicle involved in the accident? .....	No
Number of vehicles involved in the accident .....	2
Was anybody injured in the Accident? .....	No
Was any injured conveyed to hospital by ambulance? .....	-
Was any other vehicle or property damaged? .....	Yes
Number of Passengers (Including Driver) .....	6
Has the driver been approached by unknown person(s) soliciting/offering accident claims assistance? .....	No
Translator's name .....	-
Translator's ID .....	-
Translator's phone number .....	-
Translator's email .....	-
Original language used in the statement .....	-

#### PASSENGER 1

Name .....	UNKNOWN
Gender .....	Male

#### PASSENGER 2

Name .....	UNKNOWN
Gender .....	Male

#### PASSENGER 3

Name .....	UNKNOWN
Gender .....	Male

#### PASSENGER 4

Name .....	UNKNOWN
Gender .....	Female

#### PASSENGER 5

Name .....	UNKNOWN
Gender .....	Female

#### DETAILS OF POLICE ACTION

Was the accident reported to the police? .....	No
Was notice of intended Prosecution given? .....	No
If yes, against whom? .....	-

## CIRCUMSTANCES OF ACCIDENT

PLEASE REFER TO SKETCH PLAN

## ATTACHMENT(S)

Are accident photos available for attachment? ..... Yes  
Was there any video captured by Car Camera? ..... Yes

## DETAILS OF OTHER VEHICLE PROPERTY 1

Vehicle Registration Number ..... SGM2332S  
Vehicle Manufacturer ..... -  
Vehicle Model ..... -  
Vehicle Variant ..... -  
Vehicle Colour ..... -  
Vehicle Category ..... Private car  
Name of Driver ..... -  
Contact Number ..... -  
Address ..... -  
Address complement ..... -  
Postcode ..... -  
Insurance Company Name ..... -  
Nature Of Damage ..... -  
Details of property damaged in accident ..... -  
No. Of Passenger (Including Driver) ..... -

**SKETCH PLAN**

**IMPORTANT NOTICE**

1. Please report correctly the details of the accident to speed up the claims process.
2. This Form must be completed by the Policyholder and/or the Actual Driver.
3. Information provided must be as truthful and accurate as possible. Any willful misrepresentation or withholding of material facts may allow insurance companies to repudiate policy liability.
4. The issue and acceptance of this Form by insurance companies is not an admission of policy liability on the part of the insurance companies.
5. **Any false reporting may be referred to the Traffic Police Department for investigation.**
6. This report will be forwarded by the insurers to the GIA Records Management Centre established by the General Insurance Association of Singapore (GIA) for archiving and full copies of this report will for a fee be made available upon application by interested parties.
7. By the lodgement of this report to the insurers, you hereby consent to the archiving of this report at the centre and to copies of the report being made available thereafter.

**8. Consent under the Personal Data Protection Act (PDPA)**

I understand, acknowledge, agree and consent that:

- (a) My insurer, my workshop and the General Insurance Association of Singapore ("GIA") may/are permitted to collect, use, disclose and/or process my personal data/personal information set out in this Form and any other personal information provided by me or possessed by my insurer (collectively the "Personal Information") and disclose and transfer such Personal Information to all insurers who have insured vehicle(s) involved in this accident (all insurers) and have insured vehicle(s) involved in this accident shall be collectively referred to as the "Insurers", the Insurers' lawyers/law firms, the Monetary Authority of Singapore and any relevant government agency/authority (such as the police) for the purposes of:
  - (i) processing, handling and/or dealing with my claims including the settlement of the claims and any necessary investigations relating to the claims;
  - (ii) investigating the accident and/or my claims;
  - (iii) carrying out and/or dealing with my instructions or responding to any enquiries by me;
  - (iv) administering my claims (including the mailing of correspondence, statements, invoices, reports or letters to me, which could involve disclosure of certain personal data about me to bring about delivery of the same as well as on the external cover of envelopes, mail packages), and/or
  - (v) complying with applicable law in administering, processing, handling and/or dealing with my claims (collectively the "Purposes")
- (b) all insurer(s) who have insured vehicle(s) involved in this accident and the Insurers' lawyers/law firms, may/are permitted to collect, use, disclose and/or process my Personal Information for one or more of the above Purposes; and
- (c) my Personal Information may/are be disclosed by any of the Insurers and/or GIA to their third-party service providers or agents (including their lawyers/law firms) which may be used outside of Singapore, for one or more of the above Purposes.



Policyholder's Signature / Date & Time

Actual Driver's Signature (If driver is not the policyholder) / Date & Time

Witnessed by Reporting Centre Personnel (Name as in NRIC/ID card)

**Sketch Plan**

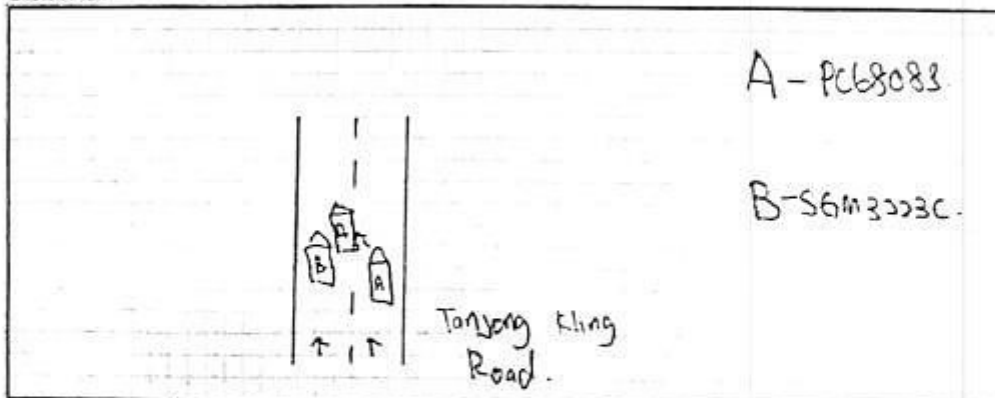

Describe Circumstances of the Accident

On 22/3/2023 around 0816hrs, I was driving my Bus A 6808S along Tu-jong Kling Road. I forgett to pull my hand brake, my Bus rolled forward, to the left lane, VEH B SGM 3223C travel on the left lane. My Bus collided onto VEH B.

Declaration

I/We declare the foregoing particulars are true in every respect.



Signature of Policyholder

Policyholder's Signature / Date & Time

Signature of Actual Driver

Actual Driver's Signature (if driver is not the policyholder) / Date & Time

Signature of Reporting Centre Personnel

Witnessed by Reporting Centre Personnel (Name as in NRIC/ID card)

28/03/2023



































































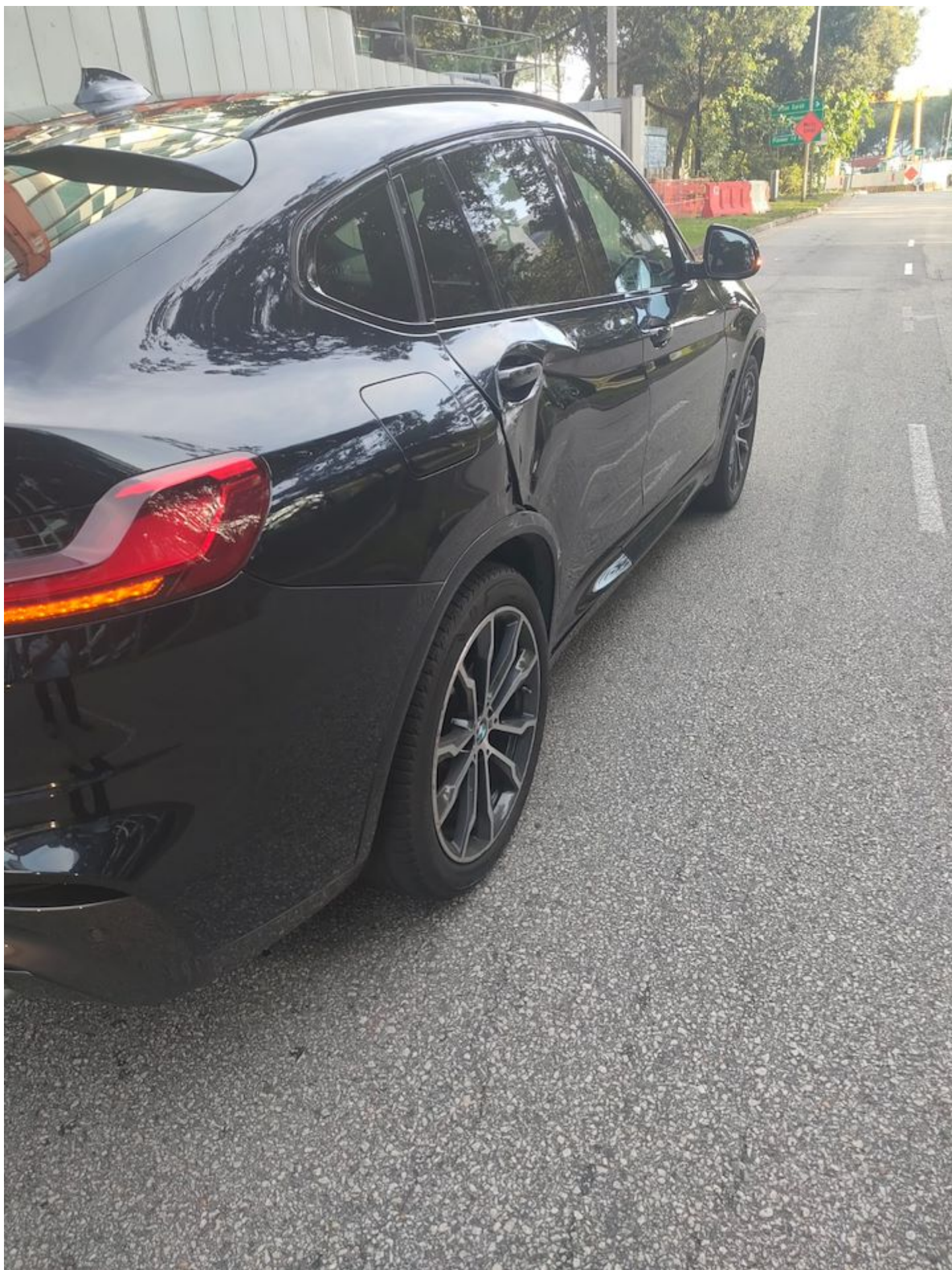





**IMPORTANT NOTE:** Please submit the completed Addendum form to the same Accident Reporting Centre with whom you submitted the Original Report.

### ADDENDUM

**(A) PARTICULARS OF PERSON MAKING THE AMENDMENTS:**

Original Report No: SN08233N0005 Vehicle Registration No: PC 68885  
 Name (as shown in NRIC): ABDUL RAHMAN BIN ALI MOHAMMAD NRIC/FIN/Passport No: SXXXX704C  
 (\*Vehicle Driver/Policyholder) (\*) Please delete as appropriate  
 Address: \_\_\_\_\_ Singapore ( )  
 Contact (Tel): \_\_\_\_\_ Mobile No.: 93869274  
 Email Address: \_\_\_\_\_  
 Date of Accident: 22/03/2023 Time of Accident: 08.16  
 Place of Accident: Tanjong Kling Road  
 Insurance Company: Citibank Insurance

**(B) ADDITIONAL INFORMATION /AMENDMENTS:**

I have made a report on the above-mentioned accident and would like to include additional information or make the following amendments:

Insert Vehicle Number to PC68885  
 \_\_\_\_\_  
 \_\_\_\_\_  
 \_\_\_\_\_  
 \_\_\_\_\_  
 \_\_\_\_\_  
 \_\_\_\_\_  
 \_\_\_\_\_

Policyholder / Actual Driver's Signature  
 Date:

23/03/2023  
 Reporting Centre Personnel's Signature  
 Name (as in NRIC/ID card):  
 Date:

shn2022