

**ACCIDENT INVOLVING OUV (MID 34029) AND
CIVILIAN SMRT PUBLIC BUS 172 (SG5800M) AT
LEFT SLIP ROAD FROM OLD CHOACHU KANG
ROAD TO JALAN BAHAR ON 06 MARCH 2023 AT
ABOUT 1550HRS**

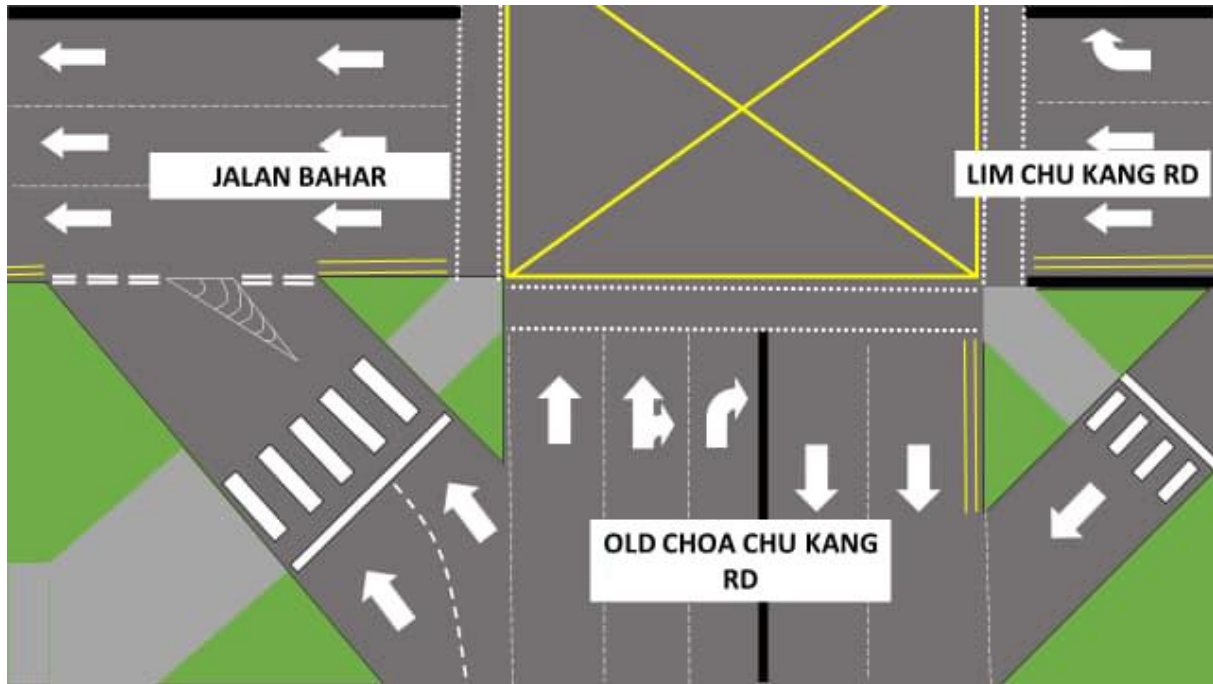

Figure 1A: Schematic Diagram

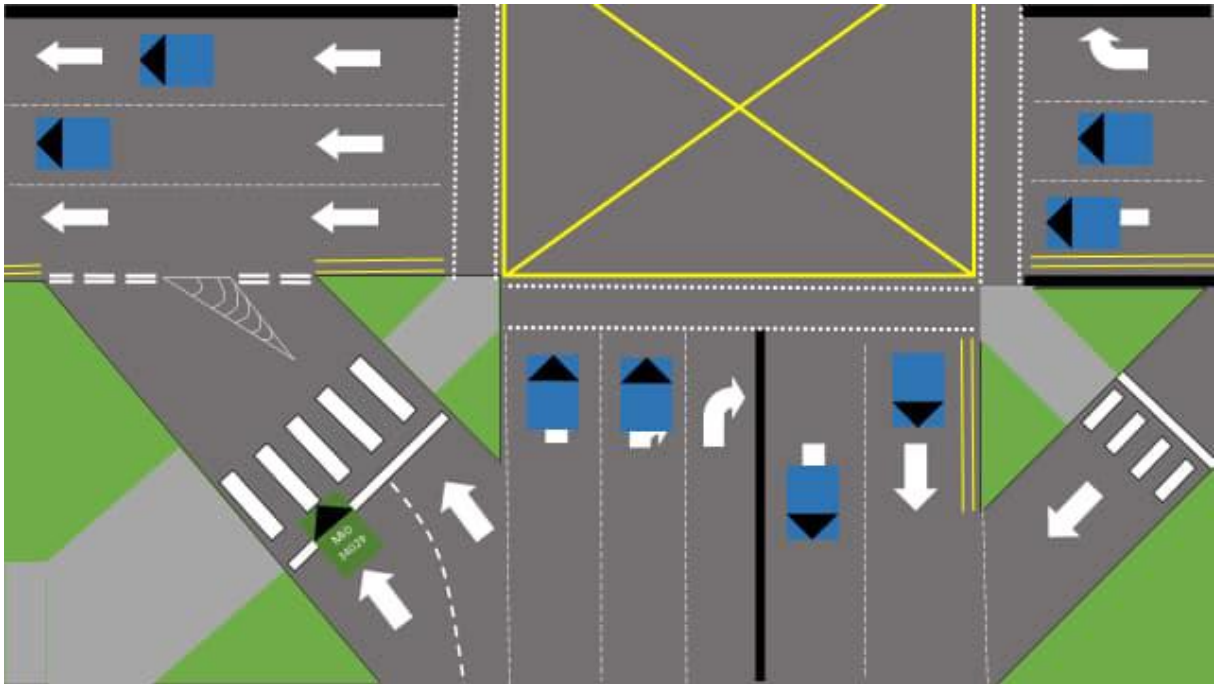

Figure 1B: Schematic Diagram

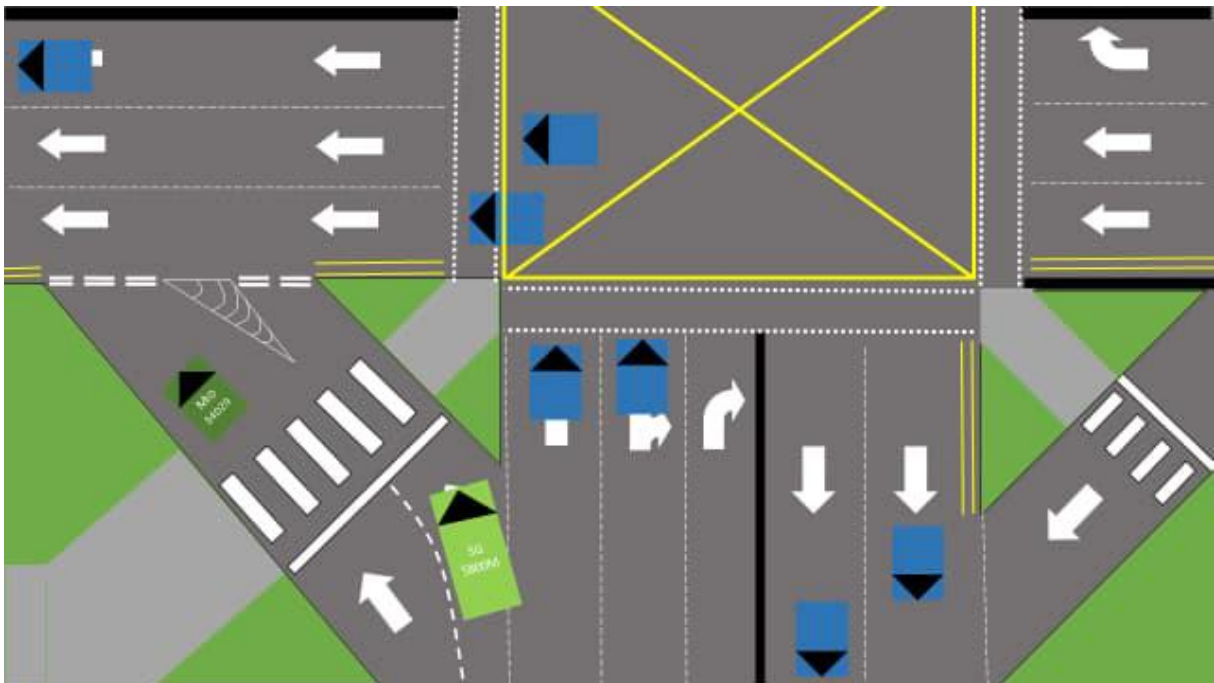

Figure 1C: Schematic Diagram

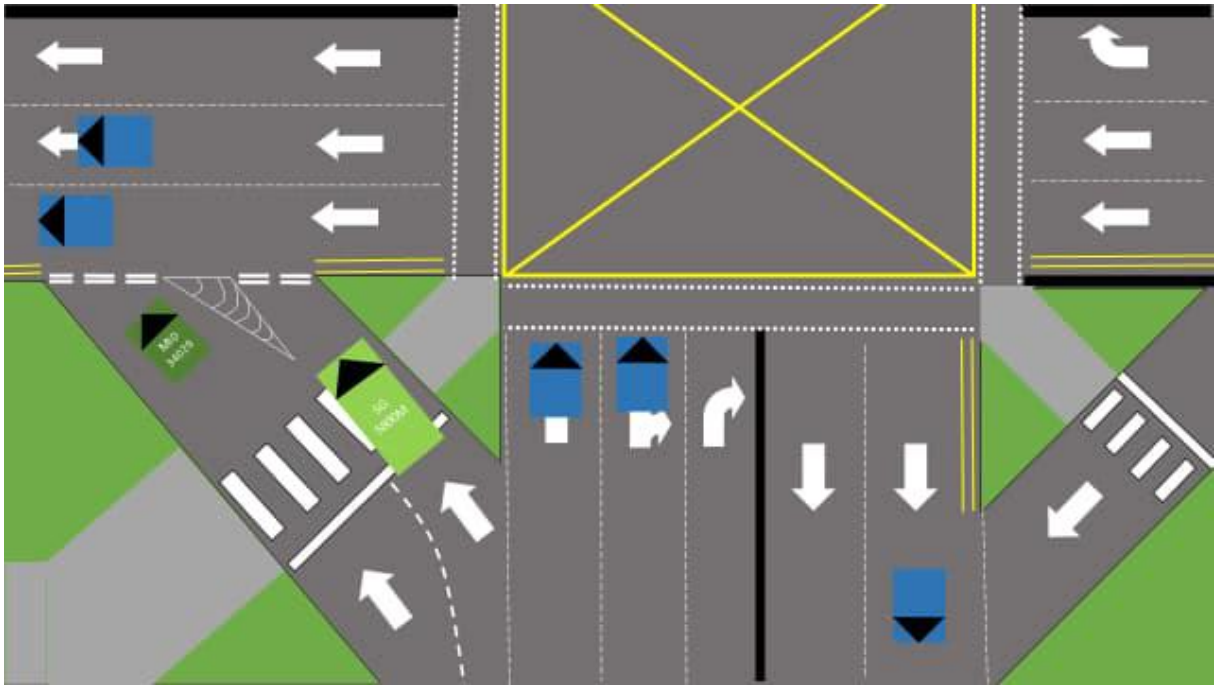

Figure 1D: Schematic Diagram

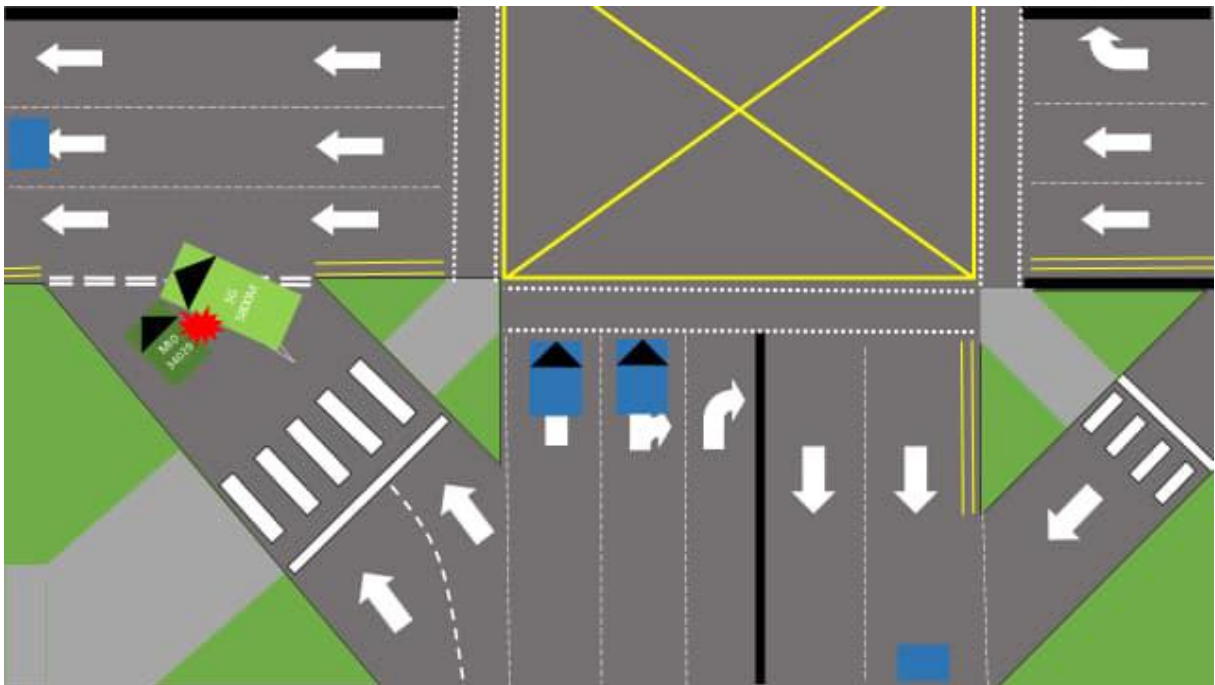

Figure 1E: Schematic Diagram



Figure 2A: Front view OF MID 34029



Figure 2B: Rear View of MID 34029



Figure 2C: Side View of MID 34029



Figure 2D: Side View of MID 34029



Figure 2E: Zoom in view of damages



Figure 2F: Side View of Bus SG5800M



Figure 2G: Side View of Bus SG5800M



Figure 2H: Front View of Bus SG5800M



Figure 2I: Zoom in View of damage to Bus SG5800M

STATEMENT OF TRANSPORT OPERATOR
SINGAPORE ARMED FORCES

STATEMENT OF	LCP LIM CHUN YUEN				ALIASES	-			
NRIC NO	TXXXXX227C	AGE				MALE/FEMALE	MALE		
EMPLOYMENT	SAF	DRIVING LICENCE NO	00687/22			NATIONALITY			
DIALECT	NA	LANGUAGE SPOKEN	ENGLISH			TEL NO			
ADDRESS	[REDACTED]								
INTERPRETED BY		RANK		TIME		DATE		SIGN	
RECORDED BY		RANK		TIME		DATE		SIGN	
<p>I, TXXXXX227C, LCP LIM CHUN YUEN, was making my way to Pasir Laba Camp from Keat Hong Camp at around 1535hrs. I was driving an OUV MID 34029. My VC was 3WO TAN WEI KANG and my back passengers were 2LT NG YEE ZHER and 3SG BENJAMIN TOH. After exiting Keat Hong Camp as I approached the 2 lane slip road left turn from Old Choa Chu Kang Road to Jalan Bahar, I stopped my vehicle to look for oncoming traffic before moving off. This was when a double-decker SMRT bus 172 SG5800M which was also turning left, side grazed my vehicle and damaged the right side signal mount. SG5800M exit glass door was shattered. Nobody was injured.</p> <p>That is all I have to say.</p>									
DATE	060323		SIGNATURE OF DRIVER/WITNESS			<SENT VIA TEXT>			

Figure 3A: Statement of Driver

STATEMENT OF VEHICLE COMMANDER

STATEMENT OF	3WO TAN WEI KANG						ALIASES		
NRIC NO	SXXXXX427I	AGE					MALE/FEMALE	MALE	
EMPLOYMENT	SAF	DRIVING							
		LICENCE NO	SAF/TPT/N/60911/10				NATIONALITY		
DIALECT	NA	SPOKEN LANGUAGE	ENGLISH				TEL NO		
ADDRESS	[REDACTED]								
INTERPRETED BY		RANK		TIME		DATE		SIGN	N.A.
RECORDED BY		RANK		TIME		DATE		SIGN	NA
<p>I, SXXXXX427I, 3WO TAN WEI KANG was the vehicle commander for LCP CHUN YUEN who was driving on OUV (MID34029) from Keat Hong Camp towards Pasir Laba Camp to return key after our recce at [REDACTED] around 1535H.</p> <p>When the vehicle (MID34029) was driving along Old Choa Chu Kang Road towards Jalan Bahar, LCP CHUN YUEN stopped at the give way line to check for any upcoming traffic. This was when a SMRT double decker bus SG5800M side grazed the right-hand rear of the OUV. The SMRT bus then shifted to the side of the road shoulders and we dismounted from the vehicle to exchange particulars and report the incident to our superiors.</p> <p>That is all I have to say.</p>									
DATE	060323	SIGNATURE OF DRIVER/WITNESS				[Signature]			

Figure 3B: Statement of VC



**SINGAPORE
POLICE FORCE**



T/20230306/7106

Police Station Of Origin:
Traffic Police
10 Ubi Avenue 3 SINGAPORE 408865
Tel No: 65470000

1 of 3

Report No. T/20230306/7106

REPORT OF A TRAFFIC ACCIDENT

Date/Time Report Made: 06/03/2023 20:44		Vide Report No.:		Station Diary No.:	
Informant's Particulars					
Name of Informant: LIM CHUN YUEN			Address: [REDACTED]		
ID Type / ID No.: NRIC NO / [REDACTED] 227C			Contact No.:		Mobile: [REDACTED]
Nationality: MALAYSIAN			Email: [REDACTED]		
Sex: Male	Age: 21	Date of Birth: 27/11/2001	Type of Informant: Driver military vehicle, MID34029		
Race: Chinese			Language: English		Institution / School Name:
Occupation:			Driving Licence Information: Class: 3,4		Date of Expiry:

General Information of the Accident				
Type of Accident:	Non-Injury Government Vehicle	Drink Drive: No	Date/Time of Accident: 06/03/2023 15:45	Type of Location: X-Junction
Location: MUSLIM CEMETERY PATH 3				
Weather: Clear		Road Surface: Dry		Road Speed Limit: 70 Km/h
Traffic Flow: One Way		Traffic Control: Traffic Light - Working		Traffic Volume: Light
Type of Collision: Between Moving Vehicles - Side Swipe - Same Direction				Anyone conveyed by ambulance: No

Details of Vehicle Involved						
Vehicle No.	Type	Make	Model	Color	Condition	No of
MID 34029	Military Vehicle	FORD	Everest	Green	Slightly Damaged	4
SG5800M	Bus/Coach/Mi nibus	MAN	A95	Green	Slightly Damaged	30

Figure 4A: Police Report Part 1



**SINGAPORE
POLICE FORCE**



T/20230306/7106

Police Station Of Origin:
Traffic Police
10 Ubi Avenue 3 SINGAPORE 408865
Tel No: 65470000

3 of 3

Report No. T/20230306/7106

CONTINUATION OF REPORT

Sketch Plan

Informant is not able to provide sketch

Signature Of Officer Recording The Report: Not applicable	Signature Of Informant: The identity of the person making this report has been authenticated by Singpass. No signature is required.
Signature Of Interpreter: Not applicable	Date/Time: 06/03/2023 20:44
Officer In Charge Of Case: TP / TP1B / TAY CHUN KEEN Contact No.: 65476436	Classification Of Case:

NP168

Figure 4B: Police Report Part 2