

NATIONAL Assessment Centre Services

Date In 22/03/2023	Job description	Date & Time Completed	Done by
Ref No NA/CT/23002997/d4	SAS e-filing		
Veh No SMH 3282L	E-mail (within 8hrs, AP 2hrs)		
DOA 21/03/2023 18:58	i-Motor Claim Form		
OD/TP Reporting Only	i-Motor W/O (Within: OD 2hrs, TP 4hrs)		
	i-Photo Uploaded		
TP Insurer:	Assessment/Survey Report		
	Ass't Report by Fax / Hand to Owner/Wksp		

Preferred Wksp / INC Assign Wksp / QW: (Tel:	Fax:
TP Particulars:	Veh No: SJL 3901Z	INC () / Non-INC ()
Owner / Driver: (Tel:	
Policy No: (Period: (Cover Type: (
Confirmed by: (Date:	Time:
Insured/Driver Liability: (%) [Note-Est. Status (WO): N: 0-20%; P: 21-79%; F: 80-100%]	
Year of Registration: (Warranty: YES () / NO ()	
Excess: (\$	Loading: \$1,000 () / \$2,000 ()	

General Remarks:-

() Walk-In Customer: Customer's information strictly Confidential & Strictly NO refer of repairer.

() Total Loss Case: to e-mail Insurer URGENTLY.

Drive-In () / Towed-In (); Invoice: YES () / NO (); Towing Co. ()

Remarks:-	Date & Time Completed	Done by
1) Apply for Transport Allowance () / Courtesy Car ()		
2) QC Check / Post Repair Inspection ()		
3) Upload Resurvey Photo [Repair Cost > \$3000] ()		

Injury: _____

Date/Time	Actions

NA2300847	Invoice Preparation Checklist	Am't (\$)	Am't
Claimant's Particulars	1) AR: Accident Reporting (\$30);	1st Bill	Add
Driver/Owner:	2) DA: Damage Assessment (\$100); INC (\$80)		
Contact No:	3) TP: Towing Fee \$40/\$45		
Damaged Portion:	4) FT: Follow-Through Survey \$120		
QC Checked by (Engr-In-Charge):	5) FT: Follow-Through Survey (Resurvey) \$30		
Auditors' Comments:-	For claiming against INC Only (wef 10 Jan 2005)		
Call 1:	6) TR: Re-inspection \$75		
Call 2/3:	7) N1: Idau DA + SMRT Survey \$160		
	8) NTUC Additional Services:-		
	ON*		
	*N5: Courtesy Car / Tpt Allowance \$5		
	*N6: Repair Co-ordination \$10		
	*N7: Post Repair Inspection \$25		
	*N8: DV / Collect Excess Coordination \$5		
	TP (N11): TP (Non INC) against INC \$20		
	9) N12: Idau Mobile 30		
	Invoice date/	Fee Charged	
	Invoice dated	Fee Charged	

SINGAPORE ACCIDENT STATEMENT

IMPORTANT NOTICE

1. Please report correctly the details of the accident to speed up the claims process.
2. This Form must be completed by the Policyholder and/or the Actual Driver
3. Information provided must be as truthful and accurate as possible. Any wilful misrepresentation or withholding of material facts may allow insurance companies to repudiate policy liability.
4. The issue and acceptance of this Form by insurance companies is not an admission of policy liability on the part of the insurance companies.
5. Any false reporting may be referred to the Police for investigation.
6. This report will be forwarded by the insurers of the GIA Records Management Centre established by the General Insurance Association of Singapore (GIA) for archiving and that copies of this report will, for a fee, be made available upon application by interested parties.
7. By the lodgement of this report to the insurers, you hereby consent to the archiving of this report at the centre and to copies of the report being made available aforesaid.

ACCIDENT STATEMENT

Date of Submission	22/03/2023 17:36 (SGT)
Reported by	Driver
Date of Accident	21/03/2023 18:58 (SGT)
Exact Location of Accident	Singapore
Additional Location Information	SLIP ROAD CTE EXIT 8B HEADING TO UPPER SERANGOON ROAD
Country/State of Loss	Singapore

DETAILS OF OWN VEHICLE

Vehicle Registration Number	SMH3282L
-----------------------------	----------

INSURED/POLICYHOLDER

Is company?	No
Name Of Registered Owner	NG CHOON LANG
NRIC No	SXXXX522H
Email Address	wyekaywong@gmail.com
Mobile Phone No	(Phone) +65-90121826
Alternative Phone No	-

VEHICLE PARTICULARS

Manufacturer	Volvo
Model	Xc40
Variant	-
Exact purpose for which vehicle was being used at time of accident	Private use
Are you claiming under your own insurance policy for repair to your vehicle?	No - Claiming third party
Vehicle Category	Private car
Transmission	Auto
CC	1969

INSURANCE COMPANY

Name of Insurance Company	China Taiping Insurance (Singapore) Pte. Ltd.
Policy Number / Cover Note Number	DMPCSNA00004152302

DRIVER

Name of Driver	WONG YEW KONG SAMUEL
NRIC No	SXXXX653B
Date Of Birth	15/12/1970

Occupation	Indoor
Date Of Driving Pass	02/04/1997
Driving experience	25 YEARS AND 11 MONTHS
Gender	Male
Mobile Number	(Phone) +65-92391000
Alt. Phone Number	-
Email Address	wyekaywong@gmail.com
Address	15 RICHARDS PLACE
Address complement	-
Postcode	546338
Is the driver the policyholder?	No
If No, Relationship of the Driver with the Insured	Child
Does Driver Own Other Vehicles?	No
Vehicle Registration Number of Other Vehicle Owned by Driver	-
Insurance Company of Other Vehicle Owned by Driver	-

GENERAL INFORMATION OF THE ACCIDENT

Type of Accident	Side Swipe
Weather Conditions	Clear
Road Surface	Dry

OTHER INFORMATION

Was any foreign vehicle involved in the accident?	No
Number of vehicles involved in the accident	2
Was anybody injured in the Accident?	No
Was any injured conveyed to hospital by ambulance?	-
Was any other vehicle or property damaged?	Yes
Number of Passengers (Including Driver)	2
Has the driver been approached by unknown person(s) soliciting/offering accident claims assistance?	No
Translator's name	-
Translator's ID	-
Translator's phone number	-
Translator's email	-
Original language used in the statement	-

PASSENGER 1

Name	UNKNOWN
Gender	Male

DETAILS OF POLICE ACTION

Was the accident reported to the police?	No
Was notice of intended Prosecution given?	No
If yes, against whom?	-

CIRCUMSTANCES OF ACCIDENT

PLEASE REFER TO THE ATTACHED STATEMENT

ATTACHMENT(S)

Are accident photos available for attachment?	Yes
Was there any video captured by Car Camera?	Yes

DETAILS OF OTHER VEHICLE PROPERTY 1

Vehicle Registration Number	SJL3901Z
Vehicle Manufacturer	-
Vehicle Model	-

Vehicle Variant	-
Vehicle Colour	-
Vehicle Category	Private car
Name of Driver	KOH YIANG NGUAN
NRIC No	SXXXX917I
Contact Number	-
Address	-
Address complement	-
Postcode	-
Insurance Company Name	-
Nature Of Damage	-
Details of property damaged in accident	-
No. Of Passenger (Including Driver)	-

SKETCH PLAN

IMPORTANT NOTICE

1. Please report correctly the details of the accident to speed up the claims process.
2. This Form must be completed by the Policyholder and/or the Actual Driver.
3. Information provided must be as truthful and accurate as possible. Any wilful misrepresentation or withholding of material facts may allow insurance companies to repudiate policy liability.
4. The use and acceptance of this Form by insurance companies is not an admission of policy liability on the part of the insurance companies.
5. Any false reporting may be referred to the Traffic Police Department for investigation.
6. This report will be forwarded by the insurers to the GIA Records Management Centre established by the General Insurance Association of Singapore (GIA) for archiving and that copies of this report will for a fee be made available upon application by interested parties.
7. By the submission of this report to the insurers, you hereby consent to the archiving of this report at the centre and to copies of the report being made available aforesaid.

8. Consent under the Personal Data Protection Act (PDPA)

I understand, acknowledge, agree and consent that:

- (a) My insurer, my workshop and the General Insurance Association of Singapore ("GIA") may/are permitted to collect, use, disclose and/or process my personal data/personal information set out in this [form] and any other personal information provided by me or possessed by my insurer (collectively the "Personal Information") and disclose and transfer such Personal Information to all insurer(s) who have insured vehicle(s) involved in this accident (all insurer(s) who have insured vehicle(s) involved in this accident shall be collectively referred to as the "Insurers"), the Insurers' lawyers/law firms, the Monetary Authority of Singapore and any relevant government agency/authority (such as the police), for the purpose(s) of:

(i) processing and/or dealing with my claims including the settlement of the claims and any necessary investigations relating to the claims;

(ii) investigating the accident and/or my claims;

(iii) carrying out and/or dealing with my instructions or responding to any enquiries by me;

(iv) administering my claims (including the mailing of correspondence, statements, invoices, reports or notices to me, which could involve disclosure of certain personal data about me to bring about delivery of the same as well as on the external cover of envelopes/mail packages); and/or

(v) complying with applicable law in administering, processing, handling and/or dealing with my claims. (collectively the "Purposes")

b) all insurer(s) who have insured vehicle(s) involved in this accident and the Insurers' lawyers/law firms, may/are permitted to collect, use, disclose and/or process my Personal Information for one or more of the above Purposes; and

c) my Personal Information may/can be disclosed by any of the Insurers and/or GIA to their third-party service providers or agents including the Insurers' lawyers/law firms, which may be sited outside of Singapore, for one or more of the above Purposes.

Policyholder's Signature / Date & Time

Actual Driver's Signature (if driver is not the policyholder) / Date & Time

Witnessed by Reporting Centre Personnel
(Name as in NRIC/ID card)

Sketch Plan
SLIP Road CTB Exit EB heading towards Upper Seangoon Road

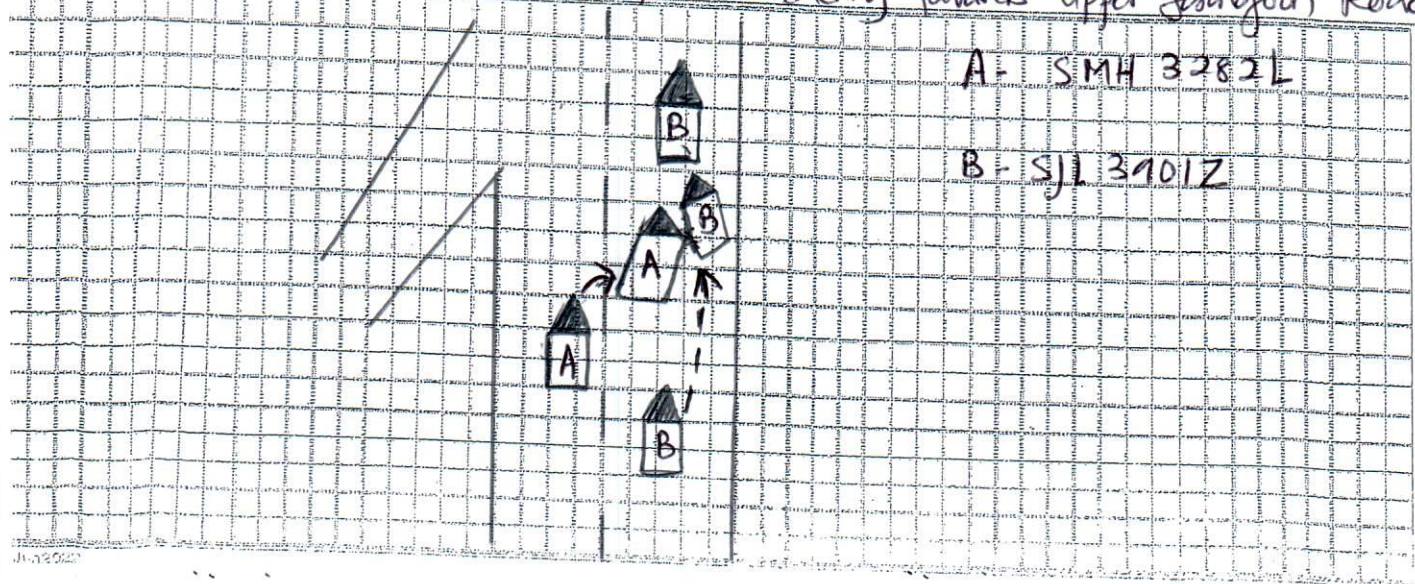

Describe Circumstance of the Accident

please Refer to the attached
- statement -

Declaration

We declare the foregoing particulars are true in every respect.

Policyholder's Signature / Date & Time

Actual Driver's Signature (if driver is not the policyholder)
/ Date & Time

Witnessed by Reporting Centre Personnel
(Name as in NRIC/ID card)

At Point (A) SMH3282L initiated a Right turn signal to show intent to filter to the gap in the Right lane. At that point in time,

- there was a clear gap of greater than a car length
- traffic speed was slow, crawling traffic.
- more than 2 seconds elapsed after signalling before SMH3282L started moving into the right lane in a slow, gradual motion. This can be seen in the reflections off surrounding vehicles.

Despite the above,

- Driver of SJL3901Z did not maintain his current speed. He instead accelerated and swung to the extreme right of the right lane to attempt to cut off SMH3282L.
- In the process of SJL3901Z forcing the gap, the left rear of SJL3901Z contacted the front right of SMH3282L. This occurred at Point (B).

It is our view that this accident would not have happened if the driver of SJL3901Z had maintained his speed and state. Instead, his lack of road manners and rash act to cut off other drivers caused this accident.

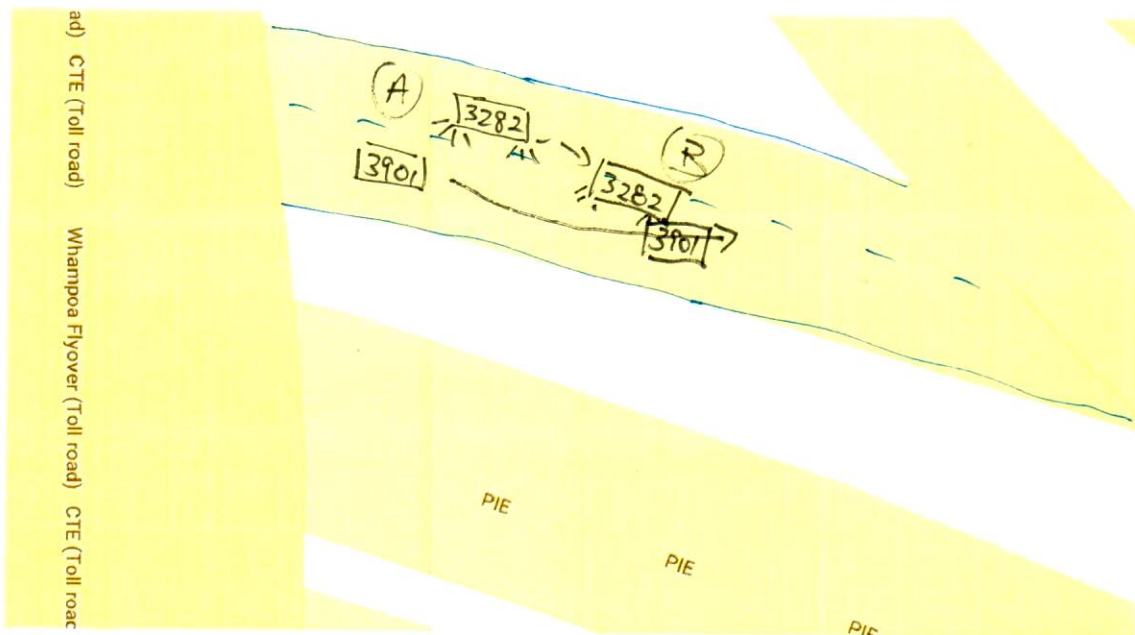

ACCIDENT STATEMENT

ACCIDENT DATE: 21 / 03 / 2023 (DD/MM/YYYY), TIME: 18 : 58 (HH:MM)

LOCATION: SHP Road CTE Exit 8B heading to Upper Selegie Road

1. DETAILS OF VEHICLE

a) VEHICLE NUMBER: SMH 3282L
 b) INSURANCE COMPANY: China Taiping
 c) POLICY NUMBER: DMPC SNA 0000 4152302
 d) POLICY TYPE: COMPREHENSIVE / THIRD PARTY / THIRD PARTY FIRE & THEFT
 e) MAKE & MODEL: Volvo XC40 AUTO / MANUAL
 f) TYPE: AUTOM / COUPE / MPV / VAN / LORRY / MOTORCYCLE / OTHERS
 g) VEHICLE CATEGORY: PRIVATE / COMMERCIAL / MOTORCYCLE
 h) PURPOSE OF USING AT ACCIDENT TIME: Private Use
 i) ARE YOU CLAIMING UNDER YOUR OWN INSURANCE (YES/NO)
 IF NO, PLEASE STATE THIRD PARTY CLAIM / REPORTING ONLY

2. INSURED / POLICY HOLDER

a) NAME: Ng Choon Iong (MALE / FEMALE)
 b) NRIC/FIN/PASSPORT: S0915522H CONTACT: 90121826
 c) ADDRESS: 47 Conway Circle, S550283

* CONTINUE TO 3.d IF DRIVER ALSO POLICY HOLDER

DRIVER

a) NAME: Wong Yew Kong Samuel (MALE / FEMALE)
 b) NRIC/FIN/PASSPORT: S7045653B CONTACT: 9239 1000
 c) ADDRESS: 15 Richards Place, S546338

d) DATE OF BIRTH: 15 / 12 / 1976 (DD/MM/YYYY)

e) OCCUPATION: INDOOR / OUTDOOR

f) YEARS OF DRIVING EXPERIENCE: 02 / 04 / 1997

4. WAS DRIVER AN EMPLOYEE OF THE INSURED'S COMPANY? (YES / NO)
 IF NO, RELATIONSHIP OF THE DRIVER WITH INSURED: Children

5. a) WEATHER CONDITION: CLEAR / RAINING / OTHERS

b) ROAD SURFACE: DRY / WET / OTHERS

6. WAS ANYBODY INJURED (YES / NO)

7. a) REPORTED TO POLICE (YES / NO)

IF YES, PLEASE STATE WHICH POLICE STATION:

8. THIRD PARTY VEHICLE

a) VEHICLE NUMBER: 8JL 3901Z MODEL: _____
 b) DRIVER'S NAME: Koh Yung Nguan
 c) NRIC/FIN/PASSPORT: S15669171 CONTACT: _____

9. THIRD PARTY VEHICLE

d) VEHICLE NUMBER: _____ MODEL: _____
 e) DRIVER'S NAME: _____
 f) NRIC/FIN/PASSPORT: _____ CONTACT: _____

Email = wykwong@gmail.com

Phone = _____

WIDEL = yes

Motor Private Car

MX1E

R SN

DR0555P

Cov. Type:C

CERTIFICATE OF INSURANCE

Motor Vehicles (Third-Party Risks and Compensation) Act (Chapter 189)
Motor Vehicles (Third-Party Risks and Compensation) Rules, 1960
Road Transport Act, 1987 (Malaysia)
Motor Vehicles (Third-Party Risks) Rules, 1959 (Malaysia)

CERTIFICATE No.

DMPCSNA00004152302

Engine No.: B4204T182816362

Cha. No.: YV1XZ16ACK2089858

1. Index Mark and Registration
Number of Vehicle

SMH3282L

2. Name of Policy Holder

NG CHOON LANG

3. Effective date of the Commencement of
Insurance for the purposes of the Regulations,
Ordinance or Enactment10/01/2023
(00:00:00)

Named Drivers Ex Sect. I

S\$1,500.00

Additional Ex Other than Named Drivers:

Ex Sect. I - Age <= 25

S\$3,000.00

Ex Sect. I - Age >= 26

S\$500.00

* Age as at date of accident

EX ON WINDSCREEN .

S\$100.00

5. Persons or Classes of Persons entitled to drive*

(a) The Policyholder.

(b) Any other person who is driving on the Policyholder's order or with his permission.

Provided that the person driving is permitted in accordance with the licensing or other laws or
regulations to drive the Motor Vehicle or has been so permitted and is not disqualified by order of
a Court of Law or by reason of any enactment or regulation in that behalf from driving the Motor
Vehicle.

6. Limitations as to use:*

Use for social, domestic and pleasure purposes and for the Policyholder's business.

The policy does not cover use for hire or reward tuition driving test racing pace-making, reliability trial, speed-testing, the carriage of
goods other than samples in connection with any trade or business or use for any purpose in connection with the Motor Trade.

Excess whichever is applicable for losses occurring outside Singapore (Constructive Total Loss/Theft) will be doubled. One time

Waiver of Excess for the first S\$1,000 will apply to the Insured and Named Drivers in the event of Own Damage Claim at our

Authorised Workshops for each Policy Year.

HIRE PURCHASE CO.: WEARNES AUTOMOTIVE PTE LTD

* Limitations rendered inoperative by Section 8 of the Motor Vehicles (Third-Party Risks and Compensation) Act (Chapter 189)
and Section 95 of the Road Transport Act 1987 (Malaysia), are not to be included under these headings.

I/We hereby Certify

that the policy to which this Certificate relates is issued in accordance with the
provisions of the Motor Vehicles (Third-Party Risks and Compensation) Act (Chapter 189) and Part IV of the
Road Transport Act, 1987 (Malaysia).

Please see reverse

For CHINA TAIPING INSURANCE (SINGAPORE) PTE. LTD.

Issued By: B2B-Name

Authorised Officer

Authorised Signatory

China Taiping Insurance (Singapore) Pte. Ltd. (Co. Reg. No. 200208384E)
3 Anson Road #16-00 Springleaf Tower Singapore 079909

☎ 6389 6111

☎ 6222 1033

🌐 www.sg.cntaiping.com