

# SINGAPORE ACCIDENT STATEMENT

## IMPORTANT NOTICE

1. Please report correctly the details of the accident to speed up the claims process.
2. This Form must be completed by the Policyholder and/or the Actual Driver
3. Information provided must be as truthful and accurate as possible. Any wilful misrepresentation or withholding of material facts may allow insurance companies to repudiate policy liability.
4. The issue and acceptance of this Form by insurance companies is not an admission of policy liability on the part of the insurance companies.
5. **Any false reporting may be referred to the Police for investigation.**
6. This report will be forwarded by the insurers of the GIA Records Management Centre established by the General Insurance Association of Singapore (GIA) for archiving and that copies of this report will, for a fee, be made available upon application by interested parties.
7. By the lodgement of this report to the insurers, you hereby consent to the archiving of this report at the centre and to copies of the report being made available aforesaid.

## ACCIDENT STATEMENT

Date of Submission .....	18/02/2023 15:10 (SGT)
Reported by .....	Actual Driver
Date of Accident .....	17/02/2023 08:40 (SGT)
Exact Location of Accident .....	Rochor Rd, Singapore
Additional Location Information .....	NORTH BRIDGE ROAD
Country/State of Loss .....	Singapore

## DETAILS OF OWN VEHICLE

Vehicle Registration Number .....	SHC3438R
-----------------------------------	----------

### INSURED/POLICYHOLDER

Is company? .....	Yes
Name Of Registered Owner .....	COMFORT TRANSPORTATION PTE LTD
Company Reg No .....	1XXXXX821R
Email Address .....	fleetsafety@cdgtaxi.com.sg
Mobile Phone No .....	(Phone) +65-96770526
Alternative Phone No .....	(Office) +65-65508768

### VEHICLE PARTICULARS

Manufacturer .....	Hyundai
Model .....	Ae ioniq
Variant .....	-
Exact purpose for which vehicle was being used at time of accident .....	Private hire
Are you claiming under your own insurance policy for repair to your vehicle? .....	No - Claiming third party
Vehicle Category .....	Taxi
Transmission .....	Auto
CC .....	1580

### INSURANCE COMPANY

Name of Insurance Company .....	HSBC Life (Singapore) Pte. Ltd
Policy Number / Cover Note Number .....	VFX/P2419138

### DRIVER

Name of Driver .....	TEOH CHYE KEAT
NRIC No .....	SXXXX949J
Date Of Birth .....	26/11/1962
Occupation .....	Outdoor

Date Of Driving Pass .....	02/10/1981
Driving experience .....	41 YEARS AND 4 MONTHS
Gender .....	Male
Mobile Number .....	(Phone) +65-96770526
Alt. Phone Number .....	-
Email Address .....	fleetsafety@cdgtaxi.com.sg
Address .....	BLK 537 WOODLANDS DRIVE 16 # 11-165
Address complement .....	-
Postcode .....	730537
Is the driver the policyholder? .....	No
If No, Relationship of the Driver with the Insured .....	Hirer
Does Driver Own Other Vehicles? .....	No
Vehicle Registration Number of Other Vehicle Owned by Driver .....	-
Insurance Company of Other Vehicle Owned by Driver .....	-

#### GENERAL INFORMATION OF THE ACCIDENT

Type of Accident .....	Side Swipe
Weather Conditions .....	Clear
Road Surface .....	Dry

#### OTHER INFORMATION

Was any foreign vehicle involved in the accident? .....	No
Number of vehicles involved in the accident .....	2
Was anybody injured in the Accident? .....	No
Was any injured conveyed to hospital by ambulance? .....	-
Was any other vehicle or property damaged? .....	Yes
Number of Passengers (Including Driver) .....	1
Has the driver been approached by unknown person(s) soliciting/offering accident claims assistance? .....	No
Translator's name .....	-
Translator's ID .....	-
Translator's phone number .....	-
Translator's email .....	-
Original language used in the statement .....	-

#### DETAILS OF POLICE ACTION

Was the accident reported to the police? .....	No
Was notice of intended Prosecution given? .....	No
If yes, against whom? .....	-

#### CIRCUMSTANCES OF ACCIDENT

ON 17.02.2023 AT ABOUT 0840HRS I WAS DRIVING MY VEHICLE A SHC3438R ON THE MOST LEFT LANE OF ROCHOR ROAD. AT THE TRAFFIC JUNCTION OF NORTH BRIDGE ROADAS MY VEHICLE A WAS DRIVING STRAIGHT, VEHICLE B SLU636M ON AN ONLY STRAIGHT LANE, TURN LEFT. HENCE VEHICLE B LEFT THEN SIDE SWIPE MY VEHICLE A RIGHT FRONT. VEHICLE B CONTINUED TO DRIVE AWAY EVEN THOUGH I HONK NO SCENE PHOTOS

#### ATTACHMENT(S)

Are accident photos available for attachment? .....	Yes
Was there any video captured by Car Camera? .....	Yes
Reasons for not uploading a video of the accident .....	FILE IS NOT SUITABLE

#### DETAILS OF OTHER VEHICLE PROPERTY 1

Vehicle Registration Number .....	SLU636M
Vehicle Manufacturer .....	-
Vehicle Model .....	-
Vehicle Variant .....	-
Vehicle Colour .....	-

Vehicle Category .....	Private car
Name of Driver .....	-
Contact Number .....	-
Address .....	-
Address complement .....	-
Postcode .....	-
Insurance Company Name .....	-
Nature Of Damage .....	LEFT REAR
Details of property damaged in accident .....	-
No. Of Passenger (Including Driver) .....	-

**SKETCH PLAN****IMPORTANT NOTICE**

1. Please correctly report the details of the accident to speed up the claims process.
2. This Form must be **completed by the Policyholder and/or the Authorized Driver**.
3. Information provided must be as **truthful and accurate as possible**. Any willful misrepresentation or withholding of material facts may allow insurance companies to **repudiate policy liability**.
4. The issue and acceptance of this Form by insurance companies is not an admission of policy liability on the part of the insurance companies.
5. **Any false reporting may be referred to the Police for investigation.**
6. The report will be forwarded by the insurers of the GIA Records Management Centre established by the General Insurance Association of Singapore (GIA) for archiving and that copies of this report will for a fee be made available upon application by interested parties.
7. By the lodgment of this report to the insurers, you hereby consent to the archiving of this report at the center and to copies of the report being made available aforesaid.
8. **Consent under the Personal Data Protection Act (PDPA)**  
I understand, acknowledge, agree and consent that:
  - (a) My insurer, my workshop and the General Insurance Association of Singapore ("GIA") may/are permitted to collect, use, disclose and/or process my personal data/personal information set out in this [form] and any other personal information provided by me or possessed by my insurer (collectively the "Personal Information") and disclose and transfer such Personal Information to all insurer(s) who have insured vehicle(s) involved in this accident (all insurer(s) who have insured vehicle(s) involved in this accident shall be collectively referred to as the "Insurers"), the Insurers' lawyers/law firms, the Monetary Authority of Singapore and any relevant government agency/authority (such as the police), for the purpose(s) of :
    - (i) processing, handling and/or dealing with my claims including the settlement of the claims and any necessary investigations relating to the claims.
    - (ii) investigating the accident and/or my claims.
    - (iii) carrying out and/or dealing with my instructions or responding to any enquiries by me.
    - (iv) administering my claims (including the mailing of correspondence, statements, invoices, reports or notices to me, which could involve disclosure of certain personal data about me to bring about delivery of the same as well as on the external cover of envelopes/mail packages); and/or
    - (v) complying with applicable law in administering, processing, handling and/or dealing with my claims.
 (Collectively the "Purposes")
  - (b) all insurer(s) who have insured vehicle(s) involved in this accident and the Insurers' lawyers/law firms, may/are permitted to collect, use, disclose and/or process my Personal Information for one or more of the above Purposes; and
  - (c) my Personal Information may/can be disclosed by any of the Insurers and/or GIA to their third-party service providers or agents (including their lawyers/law firms), which may be sited outside of Singapore, for one or more of the above Purposes.

Policyholder's Signature / Date &amp; Time

Sketch Plan

 Driver's Signature (If driver is not the policyholder) / Date & Time  
 17.02.2023 1610HRS

Witnessed by Reporting Centre Personnel

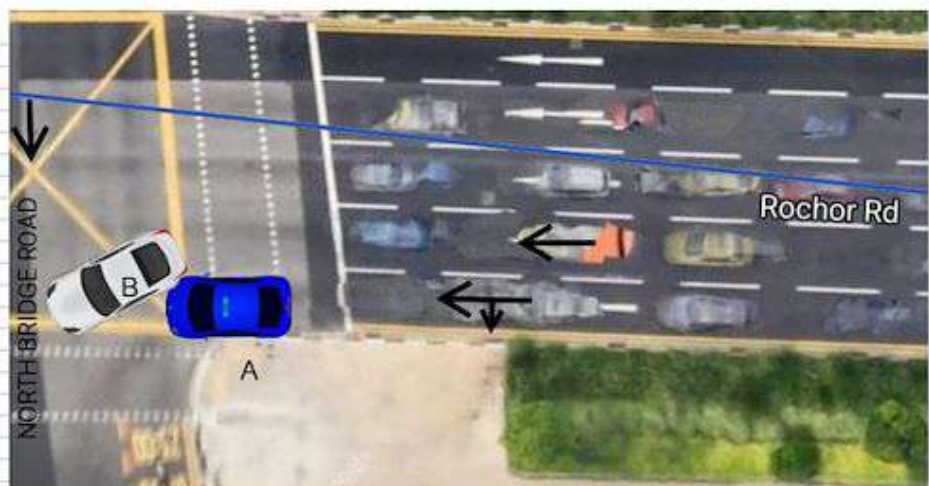
**FLASH ACCIDENT  
REPORTING OFFICER  
KYMI YONG**

## Describe Circumstances of the Accident

ON 17.02.2023 AT ABOUT 0840HRS I WAS DRIVING MY VEHICLE A SHC3438R ON THE MOST LEFT LANE OF ROCHOR ROAD. AT THE TRAFFIC JUNCTION OF NORTH BRIDGE ROAD, AS MY VEHICLE A WAS DRIVING STRAIGHT, VEHICLE B SLU636M ON AN ONLY STRAIGHT LANE, TURN LEFT. HENCE VEHICLE B LEFT THEN SIDE SWIPE MY VEHICLE A RIGHT FRONT. VEHICLE B CONTINUED TO DRIVE AWAY EVEN THOUGH I HONK. NO SCENE PHOTOS.

## Declaration

I/We declare the foregoing particulars are true in every respect.

Policyholder's Signature / Date & Time

Driver's Signature (If driver is not the policyholder) / Date & Time 17.02.2023 1615 HRS

Witnessed by Reporting Centre Personnel

FLASH ACCIDENT  
REPORTING OFFICER  
KYMI YONG

