

SINGAPORE ACCIDENT STATEMENT

IMPORTANT NOTICE

1. Please report correctly the details of the accident to speed up the claims process.
2. This Form must be completed by the Policyholder and/or the Actual Driver
3. Information provided must be as truthful and accurate as possible. Any wilful misrepresentation or withholding of material facts may allow insurance companies to repudiate policy liability.
4. The issue and acceptance of this Form by insurance companies is not an admission of policy liability on the part of the insurance companies.
5. **Any false reporting may be referred to the Police for investigation.**
6. This report will be forwarded by the insurers of the GIA Records Management Centre established by the General Insurance Association of Singapore (GIA) for archiving and that copies of this report will, for a fee, be made available upon application by interested parties.
7. By the lodgement of this report to the insurers, you hereby consent to the archiving of this report at the centre and to copies of the report being made available aforesaid.

ACCIDENT STATEMENT

Date of Submission	18/03/2023 11:41 (SGT)
Reported by	Both Policyholder and Actual Driver
Date of Accident	17/03/2023 09:20 (SGT)
Exact Location of Accident	Singapore
Additional Location Information	AYE
Country/State of Loss	Singapore

DETAILS OF OWN VEHICLE

Vehicle Registration Number	SGL7106L
-----------------------------------	----------

INSURED/POLICYHOLDER

Is company?	No
Name Of Registered Owner	CHIA WEE LIANG
NRIC No	S7322679A
Email Address	WL.CHIA@YAHOO.COM
Mobile Phone No	(Phone) +65-96986360
Alternative Phone No	-

VEHICLE PARTICULARS

Manufacturer	Audi
Model	A6
Variant	-
Exact purpose for which vehicle was being used at time of accident	Private use
Are you claiming under your own insurance policy for repair to your vehicle?	Yes
Vehicle Category	Private car
Transmission	Auto
CC	3000

INSURANCE COMPANY

Name of Insurance Company	Allianz Insurance Singapore Pte. Ltd.
Policy Number / Cover Note Number	SP2002756873-01

DRIVER

Name of Driver	SIM WEE LEE
NRIC No	S7433917D
Date Of Birth	19/10/1974

Date Of Driving Pass	08/12/2003
Driving experience	19 YEARS AND 3 MONTHS
Gender	Female
Mobile Number	(Phone) +65-93381636
Alt. Phone Number	-
Email Address	WL.CHIA@YAHOO.COM
Address	15C BALMORAL ROAD #02-14
Address complement	-
Postcode	259818
Is the driver the policyholder?	No
If No, Relationship of the Driver with the Insured	Spouse
Does Driver Own Other Vehicles?	No
Vehicle Registration Number of Other Vehicle Owned by Driver	-
Insurance Company of Other Vehicle Owned by Driver	-

GENERAL INFORMATION OF THE ACCIDENT

Type of Accident	Collision - Head to Rear
Weather Conditions	Clear
Road Surface	Dry

OTHER INFORMATION

Was any foreign vehicle involved in the accident?	Yes
Number of vehicles involved in the accident	2
Was anybody injured in the Accident?	No
Was any injured conveyed to hospital by ambulance?	-
Was any other vehicle or property damaged?	No
Number of Passengers (Including Driver)	3
Has the driver been approached by unknown person(s) soliciting/offering accident claims assistance?	No
Translator's name	-
Translator's ID	-
Translator's phone number	-
Translator's email	-
Original language used in the statement	-

FOREIGN VEHICLE 1

Vehicle Registration Number	JSK6470
Vehicle Category	Motorcycle

PASSENGER 1

Name	SITI
Gender	Female

PASSENGER 2

Name	SIM KA TENG
Gender	Male

DETAILS OF POLICE ACTION

Was the accident reported to the police?	Yes
Police Station Name	Traffic Police
Police Station Phone No	(Phone) +65-65470000
Alt. Police Station Phone No	(Fax) +65-65474900
Police Station Address	10 Ubi Avenue 3 Singapore 408865
Was notice of intended Prosecution given?	No
If yes, against whom?	-

CIRCUMSTANCES OF ACCIDENT

REFER SKETCH PLAN

REPAIR AT OWNER'S WORKSHOP

ATTACHMENT(S)

Are accident photos available for attachment?	Yes
Was there any video captured by Car Camera?	No

SKETCH PLAN

IMPORTANT NOTICE

1. Please report correctly the details of the accident to speed up the claims process.
2. This Form must be completed by the Policyholder and/or the Authorised Driver.
3. Information provided must be as truthful and accurate as possible. Any wilful misrepresentation or withholding of material facts may allow insurance companies to repudiate policy liability.
4. The issue and acceptance of this Form by insurance companies is not an admission of policy liability on the part of the insurance companies.
5. Any false reporting may be referred to the Police for investigation.
6. The report will be forwarded by the insurers of the GIA Records Management Centre established by the General Insurance Association of Singapore (GIA) for archiving and that copies of this report will for a fee be made available upon application by interested parties.
7. By the lodgement of this report to the insurers, you hereby consent to the archiving of this report at the centre and to copies of the report being made available aforesaid.
8. **Consent under the Personal Data Protection Act (PDPA)**

I understand, acknowledge, agree and consent that :

(a) My insurer, my workshop and the General Insurance Association of Singapore ("GIA") may/are permitted to collect, use, disclose and/or process my personal data/personal information set out in this [form] and any other personal information provided by me or possessed by my insurer (collectively the "Personal Information") and disclose and transfer such Personal Information to all insurer(s) who have insured vehicle(s) involved in this accident (all insurer(s) who have insured vehicle(s) involved in this accident shall be collectively referred to as the "Insurers"), the Insurers' lawyers/law firms, the Monetary Authority of Singapore and any relevant government agency/authority (such as the police), for the purpose(s) of :

- (i) processing, handling and/or dealing with my claims including the settlement of the claims and any necessary investigations relating to the claims;
- (ii) investigating the accident and/or my claims;
- (iii) carrying out and/or dealing with my instructions or responding to any enquiries by me;
- (iv) administering my claims (including the mailing of correspondence, statements, invoices, reports or notices to me, which could involve disclosure of certain personal data about me to bring about delivery of the same as well as on the external cover of envelopes/mail packages); and/or
- (v) complying with applicable law in administering, processing, handling and/or dealing with my claims.

(collectively the "Purposes")

- (b) all insurer(s) who have insured vehicle(s) involved in this accident and the Insurers' lawyers/law firms, may/are permitted to collect, use, disclose and/or process my Personal Information for one or more of the above Purposes; and
- (c) my Personal Information may/can be disclosed by any of the Insurers and/or GIA to their third party service providers or agents (including their lawyers/law firms), which may be sited outside of Singapore, for one or more of the above Purposes.

Policyholder's Signature / Date & Time

Driver's Signature (If driver is not the policyholder) / Date & Time

Witnessed by Reporting Centre Personnel

Sketch Plan

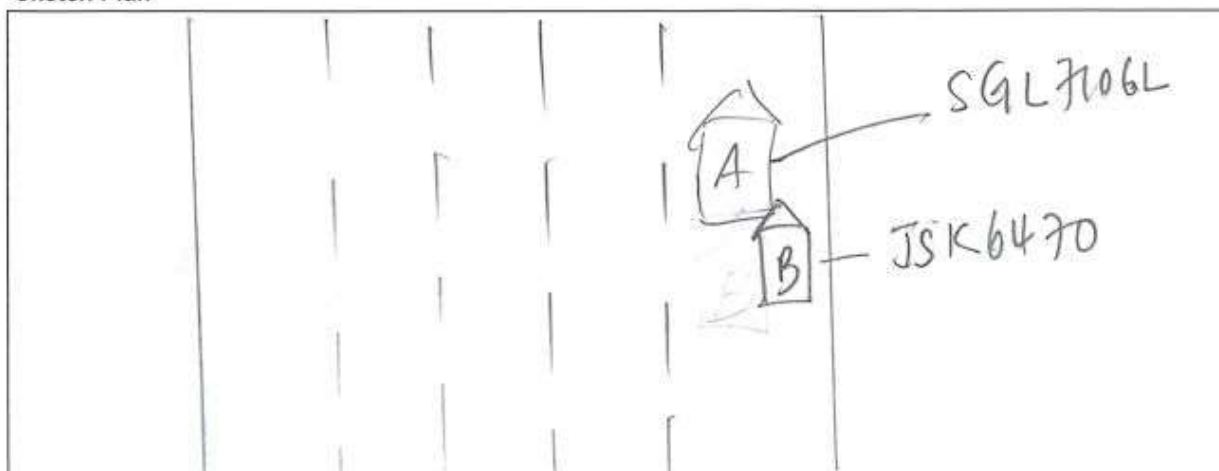

Describe Circumstances of the Accident

This image shows a single sheet of white paper with horizontal blue or grey ruling lines. The lines are evenly spaced and run across the width of the page. There is no handwriting or other markings on the paper.

Declaration

I/We declare the foregoing particulars are true in every respect.

Policyholder's Signature / Date &
Time

Driver's Signature (If driver is not the policyholder) / Date
& Time

Witnessed by Reporting Centre
Personnel



















**SINGAPORE
POLICE FORCE**



T/20230317/7020

1 of 4

Police Station Of Origin:
Traffic Police
10 Ubi Avenue 3 SINGAPORE 408865
Tel No: 65470000

Report No. T/20230317/7020

REPORT OF A TRAFFIC ACCIDENT

Date/Time Report Made: 17/03/2023 12:35		Vide Report No.: D/20230317/0036		Station Diary No.:	
Informant's Particulars					
Name of Informant: SIM WEE LEE			Address: 15C BALMORAL ROAD #02-14 SINGAPORE 259818		
ID Type / ID No.: NRIC NO / S7433917D			Contact No.: Home/Office: Mobile: 93381636		
Nationality: SINGAPORE CITIZEN			Email: valeriesim367@gmail.com		
Sex: Female	Age: 48	Date of Birth: 19/10/1974	Type of Informant: Driver		
Race: Chinese			Language: English		Institution / School Name:
Occupation:			Driving Licence Information: Class: 3		Date of Expiry:

General Information of the Accident

Type of Accident:	Non-Injury Foreign Vehicle	Drink Drive: No	Date/Time of Accident: 17/03/2023 09:20	Type of Location: Straight Road
Location: AYER RAJAH EXPRESSWAY				
Weather: Clear		Road Surface: Dry		Road Speed Limit:
Traffic Flow: Dual Carriage Way		Traffic Control: Not Controlled		Traffic Volume: Heavy
Type of Collision: Between Moving Vehicles - Head To Rear				Anyone conveyed by ambulance: No

Details of Vehicle Involved

Vehicle No.	Type	Make	Model	Color	Condition	No of
JSK 6470	Motorcycle			White	Slightly Damaged	0
SGL7106L	Car	AUDI	A6	Black	Slightly Damaged	2



**SINGAPORE
POLICE FORCE**



T/20230317/7020

Police Station Of Origin:
Traffic Police
10 Ubi Avenue 3 SINGAPORE 408865
Tel No: 65470000

2 of 4

Report No. T/20230317/7020

CONTINUATION OF REPORT

Details of Vehicle Insurance				
Vehicle No.	Insurance Company	Insurance No	Effective	Expiry Date
SGL7106L	ALLIANZ GLOBAL CORPORATE & SPECIALTY AG SINGAPORE	AIS/2022/0000391/000001	31/08/2022	30/08/2023

Details of Person Involved				
Any Pedestrian Involved: No				
No. of Pedestrians Injured: NIL		Use of Pedestrian Crossing: NA		
Driver				
Name	SIM WEE LEE		ID No.	S7433917D
Related Vehicle	SGL7106L (Car)		Contact No.	93381636
Hospital/Clinic	NIL		Class of Driving Licence & Expiry	Class: 3 Date of Expiry: NIL
Date	NIL		Date	NIL
No. of Days granted Medical Leave	NIL		Degree of	NIL
Passenger				
Name	SITI		ID No.	XXX081R
Related Vehicle	SGL7106L (Car)		Contact No.	NIL
Hospital/Clinic	NIL		Class of Driving Licence & Expiry	Class: NIL Date of Expiry: NIL
Date	NIL		Date	NIL
No. of Days granted Medical Leave	NIL		Degree of	NIL
Passenger				
Name	SIM KA TENG		ID No.	S0699459H
Related Vehicle	SGL7106L (Car)		Contact No.	93381636
Hospital/Clinic	NIL		Class of Driving Licence & Expiry	Class: NIL Date of Expiry: NIL
Date	NIL		Date	NIL
No. of Days granted Medical Leave	NIL		Degree of	NIL



**SINGAPORE
POLICE FORCE**



T/20230317/7020

Police Station Of Origin:
Traffic Police
10 Ubi Avenue 3 SINGAPORE 408865
Tel No: 65470000

3 of 4

Report No. T/20230317/7020

CONTINUATION OF REPORTBrief Details.

1. The time was around 9:20am earlier this morning Fri 17 Mar 2023.
2. I was driving my car on AYE in the direction of Tuas before exit 9.
3. Due to a road accident being indicated on the signboard, the traffic was very slow or on even stationary at times.
4. I was on the second lane, from the right, of AYE.
5. While my car was creeping forward on the second lane, a motorcycle JSK6470 hit my car from behind onto the right rear-light and also the right side of my car.
6. The motorcyclist admitted that it was his fault, he was lane cutting and he didn't see my car.
7. A police officer was present. His name is Cavin. I told him what happened.
8. The police officer was present when the Malaysian biker admitted that it was his fault because he was lane cutting without properly checking.
9. As mentioned, the traffic was slow, the speed of my car was slow, because of the traffic-accident indicated on the road sign. The Malaysian biker basically did not check properly, and knocked onto my car.
10. My car, the right hand side, and rear right hand side; all damaged.
11. Many cars were on the road and traffic was heavy. So the biker was lane changing without checking properly.
12. Because the traffic was slow, yet the biker knocked onto my car, and there were many cars on the road, all slow. This was somewhat outrageous that the motorcycle knocked onto my car given the slow traffic conditions. The reason is straight forward: he did not check properly and he admitted this when police officer Cavin was present.



**SINGAPORE
POLICE FORCE**



T/20230317/7020

Police Station Of Origin:
Traffic Police
10 Ubi Avenue 3 SINGAPORE 408865
Tel No: 65470000

4 of 4

Report No. T/20230317/7020

CONTINUATION OF REPORT

Sketch Plan

Informant is not able to provide sketch

Signature Of Officer Recording The Report:
Not applicable

Signature Of Interpreter:
Not applicable

Officer In Charge Of Case:
TP / TPIB /
MUHAMMAD NOOR BIN ABDUL RAHMAN
Contact No.: 65476219

This report is lodged at Bukit Timah NPC Kiosk 1
NP168

Signature Of Informant:
The identity of the person making this report has
been authenticated by Singpass. No signature is
required.

Date/Time:
17/03/2023 12:35

Classification Of Case: