

Legiste Law Corporation

ADVOCATES & SOLICITORS
NOTARIES PUBLIC
COMMISSIONERS FOR OATHS
INCORPORATED WITH LIMITED LIABILITY
Co. Regn. No. 200305183Z

133 New Bridge Road #11 - 01
Chinatown Point
Singapore 059413
Telephone +65-62279909 Facsimile +65-62272767
E-mail advocates@legiste.com.sg

FOK MUN CHEONG
TAN KIM KEE
NG LAI LENG

Yr Ref Please advise
Our Ref FMC.12827.23.45

4TH May 2023

URGENT

LKK Auto Consultants Pte Ltd
Block 51 Paya Ubi Industrial Park
Ubi Avenue 1 #02 - 25
Singapore 408933 **Attn: Ms Chew Hsiao Tong**

WITHOUT PREJUDICE
BY EMAIL (chewht@lkkauto.com) &
BY CERTIFICATE OF POSTING

Dear Sirs

ACCIDENT 17.03.23 INVOLVING SKM 9535R & MID 33853
AT CHOA CHU KANG CAMP CARPARK
CLAIMANT(S): TENG WEN JIE

We refer to the above matter and to the exchange of emails on 22nd March 2023, a copy of which is annexed for your easy reference.

We are instructed by the abovenamed claimant to submit his claim to your company as Mindef's appointed representative in connection with a road traffic accident on 17th March 2023 at about 9.40am at Choa Chu Kang Camp carpark involving our client's abovesaid motor-vehicle No. SKM 9535R and military-vehicle No. MID 33853.

We are instructed that the above accident was caused solely by the negligent driving and/or management of MID 33853. As a result of the accident, our client's vehicle was damaged and our client has been put to loss and expense, particulars of which are as follows: -

(1)	Costs of repairs to motor-vehicle No. SKM 9535R (as per the recommendation of Reliance Appraisal Pte Ltd)	\$4,500.00
(2)	Loss of use at \$120.00 per day for 5 days	\$ 600.00
(3)	Survey report fees	\$ 548.00
(4)	Legal Costs contribution	\$ 600.00
(5)	Transport, postage, photostating (colour and normal) charges and other incidental charges	\$ 50.00
	TOTAL:	<u>\$6,298.00</u>

A copy each of the following supporting documents is enclosed:

- (1) Report of Traffic Accident lodged by our client;
- (2) Singapore Accident Statement lodged by our client as owner/driver of motor-vehicle No. SKM 9535R;
- (3) Survey report from Reliance Appraisal Pte Ltd;

Legiste Law Corporation

LKK Auto Consultants Pte Ltd

continuation sheet .../2

- (4) Repair invoice No. 10491 dated 30th April 2023 issued by our client's appointed workshop; and
- (5) Survey report invoice from Reliance Appraisal Pte Ltd .

Kindly let us have your settlement proposal as soon as possible.

Yours faithfully



Joseph Fok Mun Cheong
Legiste Law Corporation
encs
cc client



SINGAPORE POLICE FORCE



T/20230317/7062

Police Station Of Origin:
Traffic Police
10 Ubi Avenue 3 SINGAPORE 408865
Tel No: 65470000

1 of 3

Report No. T/20230317/7062

REPORT OF A TRAFFIC ACCIDENT

Date/Time Report Made: 17/03/2023 21:16		Vide Report No.: T/20230317/7030		Station Diary No.:	
Informant's Particulars					
Name of Informant: TENG WEN JIE			Address: 102A CANBERRA STREET #16-69 SINGAPORE 751102		
ID Type / ID No.: NRIC NO / S9032883B			Contact No.: Home/Office: Mobile: 96826315		
Nationality: SINGAPORE CITIZEN			Email: HAMTAROTENG@GMAIL.COM		
Sex: Male	Age: 32	Date of Birth: 16/09/1990	Type of Informant: Vehicle Owner		
Race: Chinese		Language: English		Institution / School Name:	
Occupation: SAF officer		Driving Licence Information: Class:		Date of Expiry:	

General Information of the Accident

Type of Accident:	Non-Injury Government Vehicle	Drink Drive: No	Date/Time of Accident: 17/03/2023 09:40	Type of Location: Car Park
Location: JALAN BAHAR				
Weather: Clear		Road Surface: Dry		Road Speed Limit: 20 Km/h
Traffic Flow: Two Way		Traffic Control: Not Controlled		Traffic Volume: No Traffic
Type of Collision: Moving Vehicle Against - Parked Vehicle				Anyone conveyed by ambulance: No

Details of Vehicle Involved

Vehicle No.	Type	Make	Model	Color	Conditio	No of
SKM9535R	Car	MITSUBISHI	Outlander	Grey	Slightly Damaged	0

Details of Vehicle Insurance

Vehicle No.	Insurance Company	Insurance No	Effective	Expiry Date
SKM9535R	NTUC Income Insurance Co-Operative Limited	5128484636	04/07/2022	03/07/2023



SINGAPORE POLICE FORCE



T/20230317/7062

Police Station Of Origin:
Traffic Police
10 Ubi Avenue 3 SINGAPORE 408865
Tel No: 65470000

2 of 3

Report No. T/20230317/7062

CONTINUATION OF REPORT

Details of Person Involved			
Any Pedestrian Involved: No			
No. of Pedestrians Injured: NIL		Use of Pedestrian Crossing: NA	
Vehicle Owner			
Name	TENG WEN JIE	ID No.	S9032883B
Related Vehicle	NIL	Contact No.	96826315
Hospital/Clinic	NIL	Class of Driving Licence & Expiry	Class: NIL Date of Expiry: NIL
Date	NIL	Date	NIL
No. of Days granted Medical Leave	NIL	Degree of	NIL

Brief Details.

Brief Description of incident:

On 17 Mar 23, at around 0940H, one SAF OUV (MID33853) was slated to perform an admin run from within Choa Chu Kang Camp to Lor Danau, just beforebefore Nayang Ave.

The SAF OUV was parked head-in to the sheltered area of the camp building, the Transport Operator reversed out from the sheltered area, with a vehicle front guide standing outside of the vehicle. The Transport Operator stepped on the accelerator to reverse the vehicle out as he had to reverse upslope onto the main road.

As the vehicle reversed onto the main road, which was on a downhill slope, the Transport Operator did not respond to the hand signs by the vehicle guide in time, causing the rear spare tyre of the OUV to come in contact with the left-hand rear (LHR) of my vehicle (SKM9535R).

MID33835 had no visible damage to the spare tyre or contact point to the vehicle's body. The LHR taillight on the SKM9535R was cracked, and the LHR bumper was misaligned. There were no injuries among those involved.



**SINGAPORE
POLICE FORCE**



T/20230317/7062

Police Station Of Origin:
Traffic Police
10 Ubi Avenue 3 SINGAPORE 408865
Tel No: 65470000

3 of 3

Report No. T/20230317/7062

CONTINUATION OF REPORT

Sketch Plan

Informant is not able to provide sketch

Signature Of Officer Recording The Report:
Not applicable

Signature Of Interpreter:
Not applicable

Officer In Charge Of Case:
TP / TPIB /
MUHAMMAD NOOR BIN ABDUL RAHMAN
Contact No.: 65476219

Signature Of Informant:
The identity of the person making this report has
been authenticated by Singpass. No signature is
required.

Date/Time:
17/03/2023 21:16

Classification Of Case:

SINGAPORE ACCIDENT STATEMENT

IMPORTANT NOTICE

1. Please report correctly the details of the accident to speed up the claims process.
2. This Form must be completed by the Policyholder and/or the Actual Driver
3. Information provided must be as truthful and accurate as possible. Any wilful misrepresentation or withholding of material facts may allow insurance companies to repudiate policy liability.
4. The issue and acceptance of this Form by insurance companies is not an admission of policy liability on the part of the insurance companies.
5. Any false reporting may be referred to the Police for investigation.
6. This report will be forwarded by the insurers of the GIA Records Management Centre established by the General Insurance Association of Singapore (GIA) for archiving and that copies of this report will, for a fee, be made available upon application by interested parties.
7. By the lodgement of this report to the insurers, you hereby consent to the archiving of this report at the centre and to copies of the report being made available aforesaid.

ACCIDENT STATEMENT

Date of Submission	17/03/2023 14:43 (SGT)
Reported by	Both Policyholder and Actual Driver
Date of Accident	17/03/2023 09:40 (SGT)
Exact Location of Accident	Choa Chu Kang, Singapore
Additional Location Information	CHOA CHU KANG CAMP CARPARK
Country/State of Loss	Singapore

DETAILS OF OWN VEHICLE

Vehicle Registration Number	SKM9535R
-----------------------------	----------

INSURED/POLICYHOLDER

Is company?	No
Name Of Registered Owner	TENG WEN JIE
NRIC No	S9032883B
Email Address	HAMTAROTENG@GMAIL.COM
Mobile Phone No	(Phone) +65-96826315
Alternative Phone No	

VEHICLE PARTICULARS

Manufacturer	Mitsubishi
Model	Outlander
Variant	
Exact purpose for which vehicle was being used at time of accident	Private use
Are you claiming under your own insurance policy for repair to your vehicle?	No - Claiming third party
Vehicle Category	Private car
Transmission	Auto
CC	2000

INSURANCE COMPANY

Name of Insurance Company	Income Insurance Limited
Policy Number / Cover Note Number	5128484636

DRIVER

Name of Driver	TENG WEN JIE
NRIC No	S9032883B
Date Of Birth	16/09/1990
Occupation	Indoor

Date Of Driving Pass	18/03/2009
Driving experience	14 YEARS
Gender	Male
Mobile Number	(Phone) +65-96826315
Alt. Phone Number	-
Email Address	HAMTAROTENG@GMAIL.COM
Address	412A FERNVALE LINK
Address complement	16-19
Postcode	791412
Is the driver the policyholder?	Yes
If No, Relationship of the Driver with the Insured	-
Does Driver Own Other Vehicles?	No
Vehicle Registration Number of Other Vehicle Owned by Driver	-
Insurance Company of Other Vehicle Owned by Driver	-

GENERAL INFORMATION OF THE ACCIDENT

Type of Accident	Collided into Parked Vehicle
Weather Conditions	Clear
Road Surface	Dry

OTHER INFORMATION

Was any foreign vehicle involved in the accident?	No
Number of vehicles involved in the accident	2
Was anybody injured in the Accident?	No
Was any injured conveyed to hospital by ambulance?	-
Was any other vehicle or property damaged?	Yes
Number of Passengers (Including Driver)	0
Has the driver been approached by unknown person(s) soliciting/offering accident claims assistance?	No
Translator's name	-
Translator's ID	-
Translator's phone number	-
Translator's email	-
Original language used in the statement	-

DETAILS OF POLICE ACTION

Was the accident reported to the police?	No
Was notice of intended Prosecution given?	No
If yes, against whom?	-

CIRCUMSTANCES OF ACCIDENT

AS PER SKETCH PLAN ATTACHED

ATTACHMENT(S)

Are accident photos available for attachment?	Yes
Was there any video captured by Car Camera?	No

DETAILS OF OTHER VEHICLE PROPERTY 1

Vehicle Registration Number	MID33853
Vehicle Manufacturer	-
Vehicle Model	-
Vehicle Variant	-
Vehicle Colour	-
Vehicle Category	Government
Name of Driver	-
Contact Number	-

SKETCH PLAN

IMPORTANT NOTICE

1. This report is to be correctly filled out by the accident involved and completed by the Policyholder and/or the Authorised Driver.
2. The report must be completed by the Policyholder and/or the Authorised Driver.
3. Information provided must be as **truthful and accurate as possible**. Any willful misrepresentation or withholding of material facts may allow insurance companies to **repudiate policy liability**.
4. The issue and acceptance of this form by insurance companies is not an admission of policy liability or liability of the involved companies.
5. **Any false reporting may be referred to the Police for investigation.**
6. The report will be forwarded by the insurers of the GIA Records Management Centre established by the General Insurance Association of Singapore (GIA) for archiving and that copies of this report will for a fee be made available upon application by interested parties.
7. By the lodgment of this report to the insurers, you hereby consent to the archiving of this report at the centre and to copies of the report being made available aforesaid.
8. **Consent under the Personal Data Protection Act (PDPA)** I understand, acknowledge, agree and consent that:
 - (a) My insurer, my workshop and the General Insurance Association of Singapore ("GIA") may/are permitted to collect, use, disclose and/or process my personal data/personal information set out in this [form] and any other personal information provided by me or possessed by my insurer (collectively the "Personal Information") and disclose and transfer such Personal Information to all insurer(s) who have insured vehicle(s) involved in this accident (all insurer(s) who have insured vehicle(s) involved in this accident shall be collectively referred to as the "Insurers"), the Insurers' lawyers/law firms, the Monetary Authority of Singapore and any relevant government agency/authority (such as the police), for the purpose(s) of:
 - (i) processing, handling and/or dealing with my claims including the settlement of the claims and any necessary investigations relating to the claims;
 - (ii) investigating the accident and/or my claims;
 - (iii) carrying out and/or dealing with my instructions or responding to any enquiries by me;
 - (iv) administering my claims (including the mailing of correspondence, statements, invoices, reports or notices to me, which could involve disclosure of certain personal data about me to bring about delivery of the same as well as on the external cover of envelopes/mail packages); and/or
 - (v) complying with applicable law in administering, processing, handling and/or dealing with my claims (collectively the "Purposes")
 - (b) all insurer(s) who have insured vehicle(s) involved in this accident and the Insurers' lawyers/law firms, may/are permitted to collect, use, disclose and/or process my Personal Information for one or more of the above Purposes; and
 - (c) my Personal Information may/can be disclosed by any of the Insurers and/or GIA to their third party service providers or agents (including their lawyers/law firms), which may be sited outside of Singapore, for one or more of the above Purposes;
 - (d) my Personal Information will also be collected and used to compile claims history for the purpose of fraud detection, investigation and management in present and all future claims;
 - (e) the information so collected under (d) above may be shared / disclosed:
 - (i) to all insurers and/or any other third parties that assist in evaluating, investigating, controlling or managing fraud, regulators, law enforcement and government agencies as reasonably required for the purposes stated; or
 - (ii) for complying with requirements under any regulations, laws or court orders.



Policyholder's Signature Date
& Time

Driver's Signature
(If driver is not the policyholder) Date
& Time

Reporting Centre Personnel's Signature
Name
NRIC/Fin No. 17/03/23

SKETCH PLAN

A) SKM 9535R

B) 33853 MID

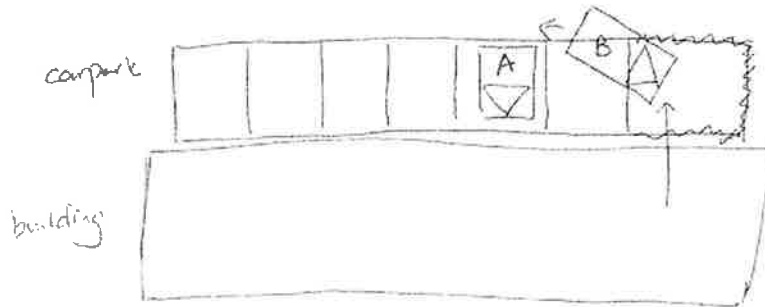

DESCRIBE CIRCUMSTANCES OF THE ACCIDENT

Refer to Annex A

DECLARATION

I/We declare the foregoing particulars are true in every respect.

Policyholder's Signature
Date & Time

Driver's Signature
(If driver is not the policyholder)
Date & Time

Reporting Centre Personnel's Signature
Name
NRIC/PR No.













RA

RELIANCE APPRAISAL Pte Ltd

Proper Precise Professional
Motor Vehicle Appraiser and Insurance Loss Adjuster

Reliance Appraisal Pte Ltd© 272D, Sengkang Central Singapore 544272
Co. Reg. No. 202214158E Email: info@ra-appraisal.com Tel: (65) 9010 7765

VEHICLE DAMAGE ASSESSMENT REPORT

Attn: Yeow Koon Motor Spray Painting	Adjuster Ref: 202303009
Blk 9002, Tampines Street 93 #01-34 Tampines Industrial Park A	Date: 30/4/2023
Singapore 528836	Type of Claim: TP

CLAIM DETAILS

Claim No:	Handling Repairer: Yeow Koon Motor Spray Painting
Claimant Vehicle No: SKM9535R	Insured Vehicle No: MID33853
Claimant: TENG WEN JIE	
Date of Loss: 17/3/2023	Policy No: NA

VEHICLE DETAILS

Vehicle No: SKM9535R	Colour: Silver
Model: OUTLANDER 2.0 CVT	Make: MITSUBISHI
Registration Date: 08/05/2019 (Man. Year: 2018)	Engine No: 4J11AC4036
COE Category: B - Car above 1600cc or 97kW (130bhp)	Chassis No: GF7W0600607
Market Value/ N/A	Engine Capacity: 1998
New Car Price (\$\$):	
Sum Insured (\$\$): Market Value/New Car Price	Odometer (km): 53,017

CONDITION OF VEHICLE DURING INSPECTION

General Condition: Fair	Steering: In Order	Footbrake: In Order
Pre-accident Condition: Good	Engine Modification: No	Handbrake: In Order

CONDITION OF TYRES

Front Tyre Brand: MICHELIN	Rear Tyre Brand: MICHELIN
Front Left Side: 225/55R18 6mm	Rear Left Side: 225/55R18 6mm
Front Right Side: 225/55R18 6mm	Rear Right Side: 225/55R18 6mm

The above values represent the remaining tyre treads depth

COST OF CLAIMS	Repairer	Adjuster	Difference	Diff%
Part(s)	5,985.40	2,890.87	3,094.53	51.70
Labour	1,910.00	1,390.00	520.00	27.23
Paintwork Labour	1,750.00	1,400.00	350.00	20.00
Gross Total (\$\$)	9,645.40	5,680.87	3,964.53	41.10
(Lump Sum) Adjusted Total (\$\$)		4,500.00	5,145.40	53.35
- Excess (\$\$)	NA	NA	0.00	0.00
Sub Total (\$\$)	9,645.40	4,500.00	5,145.40	53.35
+ 8% GST (\$\$)	NA	NA	NA	NA
Nett Repair Cost + 8% GST (\$\$)	9,645.40	4,500.00	5,145.40	53.35
Nett Liability (\$\$)	9,645.40	4,500.00	5,145.40	53.35

INSPECTION DETAILS

Date of Assignment: 17/3/2023	Inspected At: Yeow Koon Motor Spray Painting
Date Inspected: 17/3/2023	Blk 9002, Tampines Street 93 #01-34
Estimated Repair Period: 5.0 day(s)	Tampines Industrial Park A
Surveyed on a "without prejudice" basis	Singapore 528836



Adjuster: Ho Too Boon

NOTE: This report represents our findings at the time and place of inspection stated herein. Such inspection has been carried out to the best of our knowledge and ability but any other liability under any other circumstances is hereby expressly excluded.

RA
RELIANCE APPRAISAL Pte Ltd

Proper Precise Professional

Motor Vehicle Appraiser and Insurance Loss Adjuster

Reliance Appraisal Pte Ltd© 272D, Sengkang Central Singapore 544272
Co. Reg. No. 202214158E Email: info@ra-appraisal.com Tel: (65) 9010 7765

Adjuster Ref: 202303009

WITHOUT PREJUDICE

Dear Sir,

Re : Third Party Claim For Vehicle Registration No. SKM9535R

We refer to your instruction to appraise the above-mentioned vehicle on 17/03/2023
Which was involved in an accident that happen on the 17/03/2023@0940hrs at Choa Chu Kang Camp Carpark.

A static inspection was carried out and our report is enclosed for your perusal. The estimated cost of repair submitted by Messrs. Yeow Koon Motor Spray Painting for SGD 9645.4 as per our attached schedule has been inspected thoroughly by us against the actual damages sustained on the above-mentioned vehicle and we recommend the replacement and rectification accordingly.

Our revised quotation for the repair is SGD 5680.87. In our opinion, it to be excessive. Therefore, we recommend a contract lump-sum repair cost. This is more economical than to have the above-mentioned vehicle repaired on parts by/for parts basis. Invariably, the repairer has the prerogative/option for the recommended replacement parts to either be repaired or be replaced.

We have negotiated with the repairer and they have agreed to repair the above-mentioned vehicle for SGD 4500 NETT. Which, in our opinion is fair and reasonable.

The repairer has agreed to undertake the repairs to your requirement at the recommended contract lump-sum. However, we have not given any instruction and authorisation to the repairer to proceed with the repairs.

Under normal circumstances, the entire repair of the damaged vehicle should be completed within a reasonable period of 5 days.

In accordance, we have **Not Authorised** the repair to the damaged vehicle and the survey was conducted strictly on a **"WITHOUT PREJUDICE"** basis.

We are reverting the matter to you for a decision, and enclosed is our vehicle inspection report, appraisal schedule and invoice for services rendered.

Please do not hesitate to contact us if you have any queries on this matter.

Yours faithfully,
Reliance Appraisal Pte Ltd©



Ho Too Boon
Motor Vehicle Appraiser

Encls. :

The information contained in these document may be privileged and confidential, and is intended for the exclusive use of the addressee designation. If you are not the addressee, any enclosure, reproduction, distribution or other dissemination or use of this communication is strictly prohibited. If you received this document by error, please contact us immediately to arrange for its return.

Recommended Part(s)						
No	Qty	Part N	Description	Condition	Repairer	Adjuster
1	1		Rear tailgate	Repair	924.80	L 0.00 L
2	1		Rear tailgate logo	Necessary	75.10	L 75.10 L
3	1		Rear tailgate emblem (Outlander)	Necessary	94.20	L 94.20 L
4	1		Rear tailgate emblem (Mivec)	Necessary	54.00	L 54.00 L
5	1		Rear tailgate emblem (C&C)	Necessary	50.00	S 50.00 S
6	1		Rear tailgate lamp LED n/s	Cut/Scratched	475.60	L 475.60 L
7	1		Rear tailgate lamp sealer	Necessary	40.00	S 40.00 S
8	1		Rear taillamp assy LED n/s	Cracked	675.80	L 675.80 L
8	1		Rear taillamp panel n/s	Repair	296.80	L 0.00 L
9	1		Rear fender n/s	Repair	894.00	L 0.00 L
10	1		Rear fender air-vent n/s	Deformed	55.40	L 55.40 L
11	1		Rear fender inner shield n/s	Not Necessary	195.80	L 0.00 L
12	1		Rear fender inner shield clips	Necessary	60.00	S 40.00 S
13	1		Rear fender sealant	Not Necessary	80.00	S 0.00 S
14	1		Rear end panel	Bent	552.60	L 552.60 L
15	1		Rear end panel top garnish clips	Necessary	60.00	S 40.00 S
16	1		Rear end panel selant	Necessary	80.00	S 40.00 S
17	1		Rear bumper	Cut/Deformed	873.60	L 873.60 L
18	1		Rear bumper lower	Repair	230.80	L 0.00 L
19	1		Rear bumper reflector n/s	Not Necessary	78.90	L 0.00 L
20	1		Rear bumper side retainer n/s	Distorted	78.00	L 78.00 L
21	1		Rear bumper clips	Necessary	60.00	S 40.00 S

L=List Item. N=Nett Item. S=Special Nett Item.



Sub Total (\$\$)	5,985.40		3,184.30	
- List Item Discount (\$\$)	0.00	0%	293.43	10%
- Nett Item Discount (\$\$)	0.00	0%	0.00	0%
+ F Item Margin (\$\$)	0.00	0%	0.00	0%
Part(s) Total (\$\$)	5,985.40		2,890.87	
- Betterment (\$\$)	0.00	0%	0.00	0%
Part(s) Total after Betterment (\$\$)	5,985.40		2,890.87	

Recommended Labour

No	Description	Repairer	Adjuster
1	To dismantle / renew the accident rear damaged portion. To panel beating, reshape, straighten, orientate and align repair / replacement parts. (\$350.00 per day)	1,400.00	1,050.00
2	To disconnect rear wire harness of electrical component to facilitate repairs, reconnect and check functions.	80.00	60.00
3	To remove & install rear tailgate trims, attachment to facilitate repairs	80.00	60.00
4	To remove & install rear floor interior trims, carpet, attachment to facilitate repairs	80.00	60.00
5	To supply rust proofing on affected panels	150.00	80.00
6	To drill hole, align distance sensor	120.00	80.00
7	Supply spray paint material and necessary items to respray Tailgate doors, rear end panel, fenders and etc... (\$350.00 per panel)	1,750.00	1,400.00
Labour Total (\$\$)		3,660.00	2,790.00

COST OF REPAIRS		Repairer	Adjuster
Part(s)		5,985.40	2,890.87
Labour		1,910.00	1,390.00
Paintwork Labour		1,750.00	1,400.00
Gross Total (\$\$)		9,645.40	5,680.87
(Lump Sum) Adjusted Total (\$\$)			4,500.00
- Excess (\$\$)		NA	NA
Sub Total (\$\$)		9,645.40	4,500.00
+ 8% GST (\$\$)		NA	NA
Nett Total (\$\$)		9,645.40	4,500.00

<END OF ESTIMATE>

RA **RELIANCE APPRAISAL Pte Ltd**

Proper Precise Professional

Motor Vehicle Appraiser and Insurance Loss Adjuster

Our Ref: 202303009



Photo 1



Photo 2

RA
RELIANCE APPRAISAL Pte Ltd

Proper Precise Professional

Motor Vehicle Appraiser and Insurance Loss Adjuster

Our Ref: 202303009



Photo 3



Photo 4

RA
RELIANCE APPRAISAL Pte Ltd

Proper Precise Profesional

Motor Vehicle Appraiser and Insurance Loss Adjuster

Our Ref: 202303009



Photo 5



Photo 6

RA
RELIANCE APPRAISAL Pte Ltd

Proper Precise Professional

Motor Vehicle Appraiser and Insurance Loss Adjuster

Our Ref: 202303009

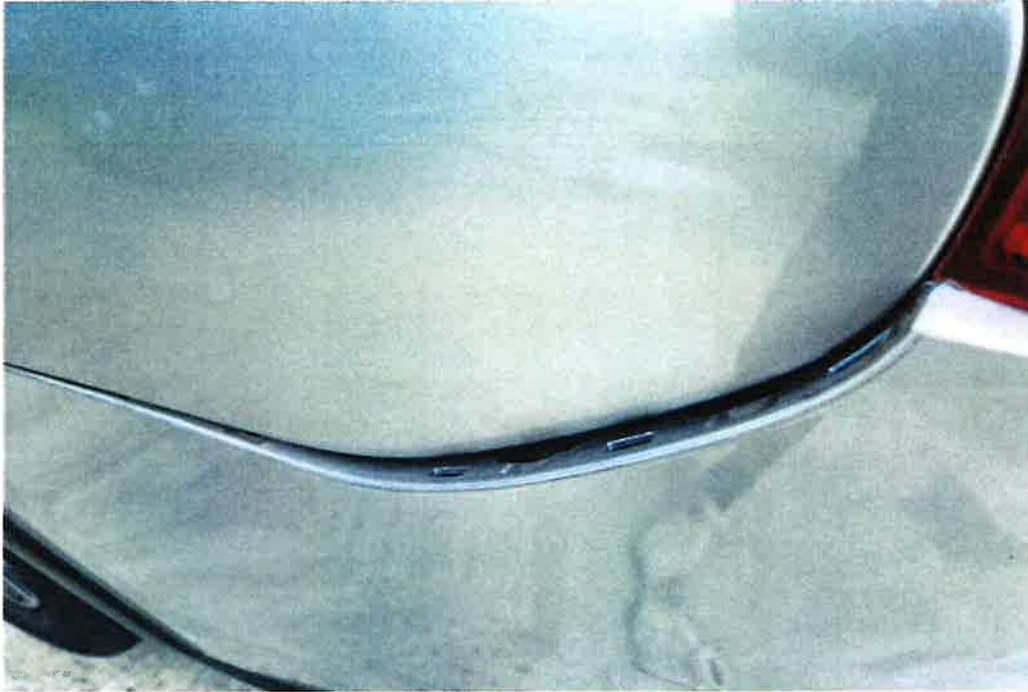

Photo 7



Photo 8

RA
RELIANCE APPRAISAL Pte Ltd

Proper Precise Professional

Motor Vehicle Appraiser and Insurance Loss Adjuster

Our Ref: 202303009



Photo 9



Photo 10

RA
RELIANCE APPRAISAL Pte Ltd

Proper Precise Professional

Motor Vehicle Appraiser and Insurance Loss Adjuster

Our Ref: 202303009



Photo 11



Photo 12

RA
RELIANCE APPRAISAL Pte Ltd
Proper Precise Profesional
Motor Vehicle Appraiser and Insurance Loss Adjuster
Our Ref: 202303009



Photo 13



Photo 14

RA
RELIANCE APPRAISAL Pte Ltd
Proper Precise Professional

Motor Vehicle Appraiser and Insurance Loss Adjuster

Our Ref: 202303009



Photo 15



Photo 16

RA
RELIANCE APPRAISAL Pte Ltd

Proper Precise Profesional

Motor Vehicle Appraiser and Insurance Loss Adjuster

Our Ref: 202303009



Photo 17

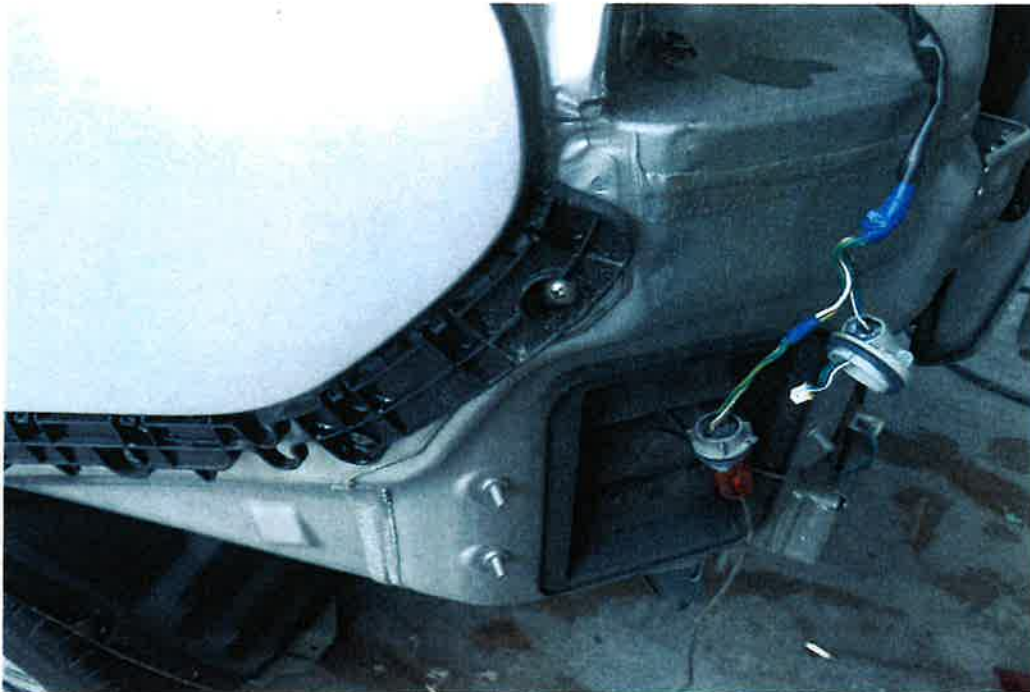

Photo 18

RA
RELIANCE APPRAISAL Pte Ltd
Proper Precise Profesional
Motor Vehicle Appraiser and Insurance Loss Adjuster
Our Ref: 202303009



Photo 19



Photo 20

RA
RELIANCE APPRAISAL Pte Ltd

Proper Precise Professional

Motor Vehicle Appraiser and Insurance Loss Adjuster

Our Ref: 202303009



Photo 21



Photo 22

RA
RELIANCE APPRAISAL Pte Ltd
Proper Precise Profesional

Motor Vehicle Appraiser and Insurance Loss Adjuster

Our Ref: 202303009



Photo 23



Photo 24

RA
RELIANCE APPRAISAL Pte Ltd

Proper Precise Professional

Motor Vehicle Appraiser and Insurance Loss Adjuster

Our Ref: 202303009



Photo 25



Photo 26

RA
RELIANCE APPRAISAL Pte Ltd

Proper Precise Professional

Motor Vehicle Appraiser and Insurance Loss Adjuster

Our Ref: 202303009



Photo 27



Photo 28

YEOW KOON MOTOR SPRAY PAINTING

Tel: 6785 3286 Fax: 6787 6864 Hp: 9619 0398

CASH SALE

No. 10491

Date: 30-4-23

QUANTITY	DESCRIPTION	PRICE	AMOUNT
	Total lump sum repair cost for SKM 9535R.		4500.00
TOTAL			\$ 4500.00



RA

RELIANCE APPRAISAL Pte Ltd

Proper Precise Profesional

Motor Vehicle Appraiser and Insurance Loss Adjuster

Reliance Appraisal Pte Ltd© 272D, Sengkang Central Singapore 544272

Co. Reg. No. 202214158E Email: info@ra-appraisal.com Tel: (65) 9010 7765

INVOICE

To: Yeow Koon Motor Spray Painting
Attn: Blk 9002, Tampines Street 93 #01-34 Tampines
Industrial Park A
Singapore 528836

Invoice No.: 202303009
Date: 30/4/2023

DESCRIPTION	AMOUNT
Service rendered for appraisal / inspection report: SKM9535R	
Professional inspection fees	SGD 380.00
Photographs 28 pcs	SGD 28.00
Transport fees	SGD 60.00
Re-inspection fees (work in progress, post repair inspection)	SGD 80.00
Total	SGD 548.00
Singapore Dollars Five Hundred Forty Eight Only	
Registration no.: SKM9535R	
Make/Model: MITSUBISHI OUTLANDER 2.0 CVT	
Our reference: 202303009	
All payments made payee to:- Reliance Appraisal Pte Ltd	



for Reliance Appraisal Pte Ltd