



LKK Auto Consultants Pte Ltd

51 Ubi Ave 1 #01-25 Paya Ubi Industrial Park, Singapore 408933

TEL: 6256 3561 FAX: 6256 4315

Reg. No: 199607198R GST Reg. No. 19-9607198-R

Affiliated to Federation Internationale Des Experts En Automobile

MINISTRY OF DEFENCE
AFPN 1615 , HQ SUPPLY
151 CHO A CHU KANG WAY
BLK822 #03-05
SINGAPORE 688248

Ref: CC2/MIDF23002931/Tpq2

Date: 09/06/2023

Code: MIDF

1. Policy Particulars :- THIRD PARTY CLAIM

Insured Veh.	MID 33853	Veh. Inspected	SKM 9535R
Policy No.	OA23004391	Coverage (\$)	0.00
Claim No.	WY22/23/003	Excess (\$)	0.00
Assign From		Assign Date	22/03/2023

2. Vehicle Particulars & Condition

Make & Model	MITSUBISHI OUTLANDER	c.c	1998
Engine No.	HIDDEN	Year of Reg.	2019
Chassis No.	GF7W0600607	Colour	SILVER
Odometer	53404 KM	Steering	IN ORDER
Brakes	IN ORDER	Modification	SPORTS RIM
General	GOOD		

3. Conditions of Tyres

	Size	Make	Balance
R/H Front Tyre	225/55 R18	MICHELIN	6 mm
L/H Front Tyre	225/55 R18	MICHELIN	6 mm
R/H Rear Tyre	225/55 R18	MICHELIN	6 mm
L/H Rear Tyre	225/55 R18	MICHELIN	6 mm

4. Description of Damages

THE VEHICLE SUSTAINED DAMAGES AT THE REAR N/S PORTION.
DAMAGES SEE DETAILS.

5. General Information

Accident Date	17/03/2023	Inspection Date	23/03/2023
Survey held at	YEOW KOON MOTOR SPRAY PAINTING BLK 9002 TAMPINES STREET 93 #01-34 TAMPINES INDUSTRIAL PARK A . SINGAPORE 528836		

5a. Remarks

A)THE INSPECTION WAS CONDUCTED ON A"WITHOUT PREJUDICE" BASIS.
B)IN ACCORDANCE TO YOUR INSTRUCTIONS, WE HAVE NOT AUTHORISED REPAIRS.

5b. Estimate Days of Repair

ESTIMATED NORMAL PERIOD FOR REPAIR: **4 Working Days**



LKK Auto Consultants Pte Ltd

51 Ubi Ave 1 #01-25 Paya Ubi Industrial Park, Singapore 408933

TEL: 6256 3561 FAX: 6256 4315

Reg. No: 199607198R GST Reg. No. 19-9607198-R

Page No.:1 of 2

ADJUSTMENT ON REPAIR COST FOR VEHICLE NO. SKM 9535R

Qty	Description of Parts	Condition	Estimate By Workshop (\$)	Our Adjusted (\$)
<u>REPLACEMENT OF PARTS</u>				
1	REAR TAILGATE	NOT NECESSARY	924.80	-
1	REAR TAILGATE LOGO	NOT NECESSARY	75.10	-
1	REAR TAILGATE EMBLEM (OUTIANDER)	NOT NECESSARY	94.20	-
1	REAR TAILGATE EMBLEM (MIVEC)	NOT NECESSARY	54.00	-
1	REAR TAILGATE EMBLEM (C&C)	NOT NECESSARY	50.00	-
1	REAR TAILGATE LAMP LED N/S	NOT NECESSARY	475.60	-
1	REAR TAILLAMP ASSY LED N/S	CRACKED	675.80	675.80
1	REAR TAILLAMP PANEL N/S	TO REPAIR SEE LABOUR	296.80	-
1	REAR FENDER N/S	TO REPAIR SEE LABOUR	894.00	-
1	REAR FENDER AIR-VENT N/S	NOT NECESSARY	55.40	-
1	REAR FENDER INNER SHIELD N/S	NOT NECESSARY	195.80	-
1	REAR END PANEL	TO REPAIR SEE LABOUR	552.60	-
1	REAR BUMPER	CUT / DEFORMED	873.60	873.60
1	REAR BUMPER LOWER	TO REPAIR SEE LABOUR	230.80	-
1	REAR BUMPER REFLECTOR N/S	NOT NECESSARY	78.90	-
1	REAR BUMPER SIDE RETAINER N/S	DISTORTED	78.00	78.00
	LESS 10% DISCOUNT		-	-162.74
			5,605.40	1,464.66
<u>SPECIAL NETT ITEMS</u>				
1	REAR TAILGATE LAMP SEALER (SN)	NOT NECESSARY	40.00	-
1	REAR FENDER INNER SHIELD CLIPS (SN)	NECESSARY	60.00	20.00
1	REAR FENDER SEALANT (SN)	NOT NECESSARY	80.00	-
1	REAR END PANEL TOP GARNISH CLIPS (SN)	NOT NECESSARY	60.00	-
1	REAR END PANEL SEALANT (SN)	NOT NECESSARY	80.00	-
1	REAR BUMPER CLIPS (SN)	NECESSARY	60.00	40.00
			380.00	60.00



LKK Auto Consultants Pte Ltd

51 Ubi Ave 1 #01-25 Paya Ubi Industrial Park, Singapore 408933

TEL: 6256 3561 FAX: 6256 4315

Reg. No: 199607198R GST Reg. No. 19-9607198-R

Page No.:2 of 2

Qty	Description of Parts	Condition	Estimate By Workshop (\$)	Our Adjusted (\$)
	LABOUR			
	TO DISMANTLE /RENEW THE ACCIDENT REAR DAMAGED PORTION .TO PANEL BEATING ,RESHAPE ,STRAIGHTEN ,ORIENTATE AND ALIGN REPAIR /REPLACEMENT PARTS .INCLUSIVE OF THE REPAIR OF REAR TAILLAMP PANEL N/S ,REAR FENDER N/S ,REAR END PANEL AND REAR BUMPER LOWER .		1,400.00	500.00
	TO DISCONNECT REAR WIRE HARNESS OF ELECTRICAL COMPONENT TO FACILITATE REPAIRS, RECONNECT AND CHECK FUNCTIONS.		80.00	40.00
	TO REMOVE & INSTALL REAR TAILGATE TRIMS ,ATTACHMENT TO FACILITATE REPAIRS .	NOT NECESSARY	80.00	-
	TO REMOVE & INSTALL REAR FLOOR INTERIOR TRIMS ,CARPET ,ATTACHMENT TO FACILITATE REPAIR .		80.00	60.00
	TO SUPPLY RUST PROOFING ON AFFECTED PANELS.		150.00	30.00
	TO DRILL HOLE ,ALIGN DISTANCE SENSOR .		120.00	30.00
	SUPPLY SPRAY PAINT MATERIAL AND NECESSARY ITEMS TO RESPRAY TAILGATE DOORS ,REAR END PANEL,FENDER AND ETC .		1,750.00	500.00
			3,660.00	1,160.00
	GRAND TOTAL		9,645.40	2,684.66
	RECOMMENDED COST OF LUMP SUM REPAIRS (TO ITS PRE-ACCIDENT CONDITION)			2,150.00

Report Ref No. CC2/MIDF23002931/Tpq2

MOHAMAD TAUFIKH

M.MATAI, AMSAE-A

Automotive Assessor

DISCLAIMER OF LIABILITY TO THIRD PARTIES:- This Report is made solely for the use and benefit of the Client named on the front page of this Report.

No liability of responsibility whatsoever, in contract or tort, is accepted to any third party who may rely on the Report wholly or in part. Any third party acting or relying on this Report, in whole or in part, does so at his or her own risk.



LKK Auto Consultants Pte Ltd

51 Ubi Ave 1 #01-25 Paya Ubi Industrial Park, Singapore 408933

TEL: 6256 3561 FAX: 6256 4315

Reg. No: 199607198R GST Reg. No. 19-9607198-R

PHOTOGRAPHS FOR VEHICLE NO. SKM 9535R

INSPECTION

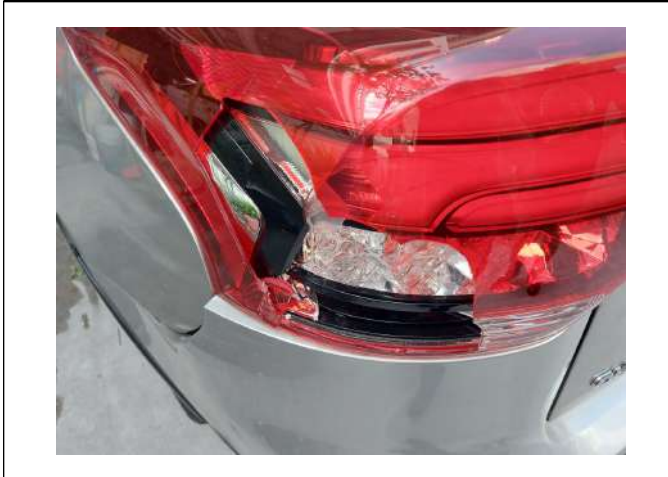
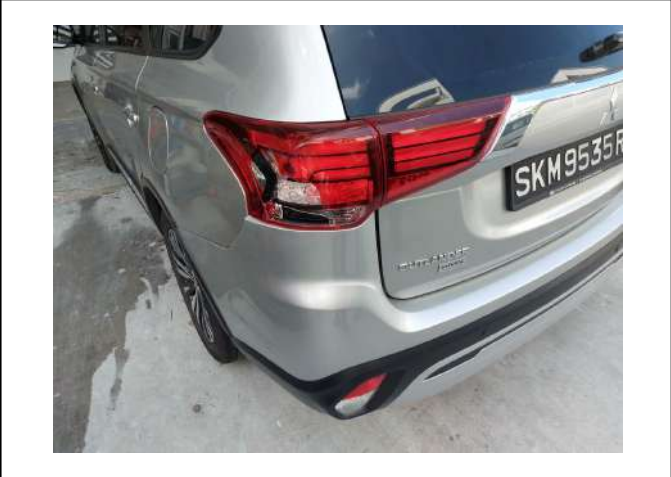



LKK Auto Consultants Pte Ltd

51 Ubi Ave 1 #01-25 Paya Ubi Industrial Park, Singapore 408933

TEL: 6256 3561 FAX: 6256 4315

Reg. No: 199607198R GST Reg. No. 19-9607198-R





LKK Auto Consultants Pte Ltd

51 Ubi Ave 1 #01-25 Paya Ubi Industrial Park, Singapore 408933

TEL: 6256 3561 FAX: 6256 4315

Reg. No: 199607198R GST Reg. No. 19-9607198-R





LKK Auto Consultants Pte Ltd

51 Ubi Ave 1 #01-25 Paya Ubi Industrial Park, Singapore 408933

TEL: 6256 3561 FAX: 6256 4315

Reg. No: 199607198R GST Reg. No. 19-9607198-R

PHOTOGRAPHS FOR VEHICLE NO. SKM 9535R

RE-INSPECTION





LKK Auto Consultants Pte Ltd

51 Ubi Ave 1 #01-25 Paya Ubi Industrial Park, Singapore 408933

TEL: 6256 3561 FAX: 6256 4315

Reg. No: 199607198R GST Reg. No. 19-9607198-R

