

NATIONAL Assessment Centre Services

Date In 21/03/2023	Job description	Date & Time Completed	Done by
RefNO NA/CT/23002923/d4	SAS e-filing		
VehNo GBL 4390K	E-mail (within 8hrs, A/C 2hrs)		
DOA 20/03/2023 12:45	i-Motor Claim Form		
OD/ TP/ <u>Reporting Only</u>	i-Motor W/O (Within: OD 2hrs, TP 4hrs)		
TP Insurer:	i-Photo Uploaded		
	Assessment/Survey Report		
	Ass't Report by Fax / Hand to Owner/Wksp		

Preferred Wksp / INC Assign Wksp / QW: (

Tel:

Fax:

TP Particulars:

Veh No: SHD 363L

INC () / Non-INC ()

Owner / Driver: (

Tel:

)

Policy No: (

)

Period: (

Cover Type: (

)

Confirmed by: (

Date:

Time:

)

Insured/Driver Liability: (

%)

[Note-Est. Status (WO): N: 0-20%; P: 21-79%; F: 80-100%]

Year of Registration: (

)

Warranty: YES () / NO ()

Excess: (\$

)

Loading: \$1,000 () / \$2,000 ()

General Remarks:-

() Walk-In Customer: Customer's information strictly Confidential & Strictly NO refer of repairer.

() Total Loss Case: to e-mail Insurer URGENTLY.

Drive-In () / Towed-In (); Invoice: YES () / NO (); Towing Co. ()

Remarks:-

(INC hotline: 6788 6616)

Date & Time Completed

Done by

1) Apply for Transport Allowance () / Courtesy Car ()

2) QC Check / Post Repair Inspection ()

3) Upload Resurvey Photo [Repair Cost > \$3000] ()

Injury:

Date/Time	Actions

NA2360825

Claimant's Particulars:-

Driver/Owner:

Contact No:

Damaged Portion:

QC Checked by (Engr-In-Charge):

Auditors' Comments:-

Call 1:

Call 2/3:

Invoice Preparation Checklist

Am't (\$)

Am't

1st Bill

Add

1) AR: Accident Reporting (\$30);

2) DA: Damage Assessment (\$100); INC (\$80)

3) TP: Towing Fee \$40/\$45

4) FT: Follow-Through Survey \$120

5) FT: Follow-Through Survey (Resurvey) \$30

For claiming against INC Only (wef 10 Jan 2005)

6) TR: Re-inspection \$75

7) N1: Idac DA + SMRT Survey \$160

8) NTUC Additional Services:-

ON*

*N5: Courtesy Car / Tpt Allowance \$5

*N6: Repair Co-ordination \$10

*N7: Post Repair Inspection \$25

*N8: DV / Collect Excess Coordination \$5

TP (N11): TP (Non INC) against INC \$20

9) N12: Idac Mobile 30

Invoice dated

Fee Charged

Invoice dated

Fee Charged

SINGAPORE ACCIDENT STATEMENT

IMPORTANT NOTICE

1. Please report correctly the details of the accident to speed up the claims process.
2. This Form must be completed by the Policyholder and/or the Actual Driver
3. Information provided must be as truthful and accurate as possible. Any wilful misrepresentation or withholding of material facts may allow insurance companies to repudiate policy liability.
4. The issue and acceptance of this Form by insurance companies is not an admission of policy liability on the part of the insurance companies.
5. **Any false reporting may be referred to the Police for investigation.**
6. This report will be forwarded by the insurers of the GIA Records Management Centre established by the General Insurance Association of Singapore (GIA) for archiving and that copies of this report will, for a fee, be made available upon application by interested parties.
7. By the lodgement of this report to the insurers, you hereby consent to the archiving of this report at the centre and to copies of the report being made available aforesaid.

ACCIDENT STATEMENT

Date of Submission	21/03/2023 17:45 (SGT)
Reported by	Driver
Date of Accident	20/03/2023 12:45 (SGT)
Exact Location of Accident	Singapore
Additional Location Information	SERANGOON ROAD TOWARDS UPPER SERANGOON ROAD
Country/State of Loss	Singapore

DETAILS OF OWN VEHICLE

Vehicle Registration Number	GBL4390K
-----------------------------	----------

INSURED/POLICYHOLDER

Is company?	Yes
Name Of Registered Owner	YOONG MEI TRADING & TRANSPORT PTE LTD
Company Reg No	2XXXXXX814W
Email Address	info@yoongmei.net
Mobile Phone No	(Phone) +65-98573169
Alternative Phone No	-

VEHICLE PARTICULARS

Manufacturer	Nissan
Model	Nv200
Variant	-
Exact purpose for which vehicle was being used at time of accident	Private use
Are you claiming under your own insurance policy for repair to your vehicle?	No - Reporting only
Vehicle Category	Commercial vehicle
Transmission	Auto
CC	1597

INSURANCE COMPANY

Name of Insurance Company	China Taiping Insurance (Singapore) Pte. Ltd.
Policy Number / Cover Note Number	DMCVSNW00078902201

DRIVER

Name of Driver	MOHIDEEN PITCHAI KADER MOHAIDEEN
NRIC No	SXXXX037B
Date Of Birth	15/04/1974
Occupation	Outdoor

Date Of Driving Pass	31/10/2007
Driving experience	15 YEARS AND 5 MONTHS
Gender	Male
Mobile Number	(Phone) +65-85257799
Alt. Phone Number	-
Email Address	info@yoongmei.net
Address	APT BLK 57 CIRCUIT ROAD
Address complement	# 08-125
Postcode	370057
Is the driver the policyholder?	No
If No, Relationship of the Driver with the Insured	Hirer
Does Driver Own Other Vehicles?	No
Vehicle Registration Number of Other Vehicle Owned by Driver	-
Insurance Company of Other Vehicle Owned by Driver	-

GENERAL INFORMATION OF THE ACCIDENT

Type of Accident	Side Swipe
Weather Conditions	Clear
Road Surface	Dry

OTHER INFORMATION

Was any foreign vehicle involved in the accident?	No
Number of vehicles involved in the accident	2
Was anybody injured in the Accident?	No
Was any injured conveyed to hospital by ambulance?	-
Was any other vehicle or property damaged?	Yes
Number of Passengers (Including Driver)	1
Has the driver been approached by unknown person(s) soliciting/offering accident claims assistance?	No
Translator's name	-
Translator's ID	-
Translator's phone number	-
Translator's email	-
Original language used in the statement	-

DETAILS OF POLICE ACTION

Was the accident reported to the police?	No
Was notice of intended Prosecution given?	No
If yes, against whom?	-

CIRCUMSTANCES OF ACCIDENT

PLEASE REFER TO THE ATTACHED STATEMENT

ATTACHMENT(S)

Are accident photos available for attachment?	Yes
Was there any video captured by Car Camera?	No

DETAILS OF OTHER VEHICLE PROPERTY 1

Vehicle Registration Number	SHD363L
Vehicle Manufacturer	-
Vehicle Model	-
Vehicle Variant	-
Vehicle Colour	-
Vehicle Category	Private car
Name of Driver	-
Contact Number	-

SKETCH PLAN

IMPORTANT NOTICE

1. Please report correctly the details of the accident to speed up the claims process.
2. This Form must be completed by the Policyholder and/or the Actual Driver.
3. Information provided must be as truthful and accurate as possible. Any wilful misrepresentation or withholding of material facts may allow insurance companies to repudiate policy liability.
4. The issue and acceptance of this Form by insurance companies is not an admission of policy liability on the part of the insurance companies.
5. **Any false reporting may be referred to the Traffic Police Department for investigation.**
6. This report will be forwarded by the insurers to the GIA Records Management Centre established by the General Insurance Association of Singapore (GIA) for archiving and that copies of this report will for a fee be made available upon application by interested parties.
7. By the lodgement of this report to the insurers, you hereby consent to the archiving of this report at the centre and to copies of the report being made available aforesaid.

8. Consent under the Personal Data Protection Act (PDPA)

I understand, acknowledge, agree and consent that:

- (a) My insurer, my workshop and the General Insurance Association of Singapore ("GIA") may/are permitted to collect, use, disclose and/or process my personal data/personal information set out in this [form] and any other personal information provided by me or possessed by my insurer (collectively the "Personal Information") and disclose and transfer such Personal Information to all insurer(s) who have insured vehicle(s) involved in this accident (all insurer(s) who have insured vehicle(s) involved in this accident shall be collectively referred to as the "Insurers"), the Insurers' lawyers/law firms, the Monetary Authority of Singapore and any relevant government agency/authority (such as the police), for the purpose(s) of:
- (i) processing, handling and/or dealing with my claims including the settlement of the claims and any necessary investigations relating to the claims;
 - (ii) investigating the accident and/or my claims;
 - (iii) carrying out and/or dealing with my instructions or responding to any enquiries by me;
 - (iv) administering my claims (including the mailing of correspondence, statements, invoices, reports or notices to me, which could involve disclosure of certain personal data about me to bring about delivery of the same as well as on the external cover of envelopes/mail packages); and/or
 - (v) complying with applicable law in administering, processing, handling and/or dealing with my claims.
- (collectively the "Purposes")
- (b) all insurer(s) who have insured vehicle(s) involved in this accident and the Insurers' lawyers/law firms, may/are permitted to collect, use, disclose and/or process my Personal Information for one or more of the above Purposes; and
- (c) my Personal Information may/can be disclosed by any of the Insurers and/or GIA to their third-party service providers or agents (including their lawyers/law firms), which may be sited outside of Singapore, for one or more of the above Purposes.

Policyholder's Signature / Date & Time

Actual Driver's Signature (if driver is not the policyholder) / Date & Time

Witnessed by Reporting Centre Personnel
(Name as in NRIC/ID card)

Sketch Plan Serangoon Road towards Upper Serangoon Road

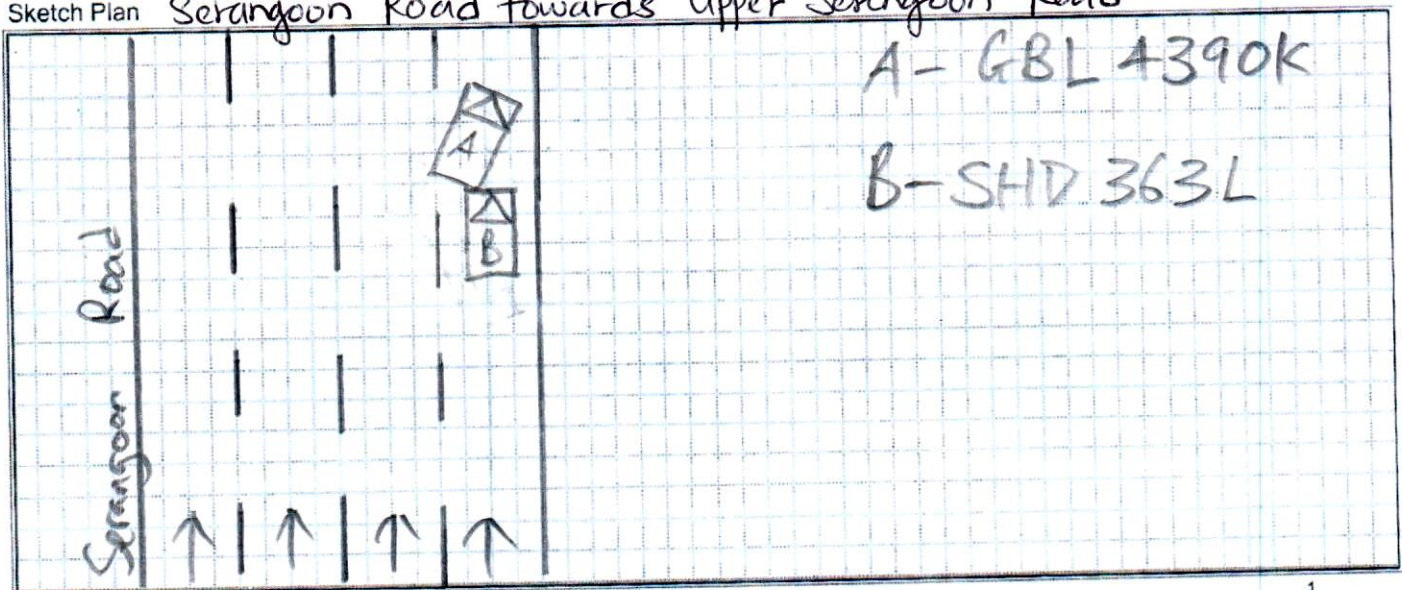



Describe Circumstance of the Accident

On the stated date and time, I have completed
my lane change on the stated Road when I realised Vehicle B speed up and
Suddenly I felt a
impact from the rear of my vehicle. When I alighted my vehicle,
I saw VRN SHD 363 L had collided onto my vehicle.

Declaration

I/We declare the foregoing particulars are true in every respect.

 
Policyholder's Signature / Date & Time

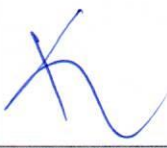
Actual Driver's Signature (if driver is not the policyholder)
/ Date & Time

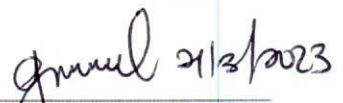
Witnessed by Reporting Centre Personnel
(Name as in NRIC/ID card)

Yoongmei Trading and Transport Pte Ltd

UEN: 202020814W

Email: info@yoongmei.net

Address: BLK 527 WOODLANDS DRIVE 14 #03-503 Singapore 730527

RENTAL AGREEMENT

Hirer's Name	MOHIDEEN PITCHAI KADER MOAHIDEEN
Hirer's Address	BLK 57 CIRCUIT ROAD #08-125
NRIC/ Passport No.	S7468037B
Driving Licence No.	S7468037B
Contact No.	85257799
Email	kadersg@gmail.com - greatbrothers@live.com.sg
Purpose of rental	business

RENTAL DETAILS

License Plate	GBL 4390K	Make/ Model	NV200 Nissan
Rental Amount	\$ 1000.00 - MONTHLY	Total Rental Amt	\$ 12,000.00 - Annual
Petrol Taken*	FULL / NOT FULL	Petrol Return*	FULL / NOT FULL
*Rates do not include Petrol *Every 1 litre un-refuel petrol is chargeable @ \$3/litre			
Propose Start Date	6 Feb 2022	Propose Return Date	5 Feb 2023
Start Date / Time		Return Date / Time	
Start Mileage		Return Mileage	

Yoongmei Trading and Transport Pte Ltd ("The Company")

Hirer / Authorized Rider ('Hirer')

Hirer must produce a valid Singapore NRIC and Class 2B Driving License or a valid International Driving License & valid Foreign Driving Licence and Passport or FIN card. Hirer guarantees that he / she is not under any suspension order on his/her Driving License

Terms of Payment / \$800 Security Deposit

Hire charges and Security Deposit for the hire period is payable by The Hirer at the time of taking over the vehicle. The Hirer is to pay a mandatory \$800 security deposit. It will be refunded back to The Hirer by cheque or paypal, 14 days from the end of the hiring period. The Company will use the security deposit to offset any repairs, fines or summons incurred by The Hirer during the rental period. All rental charges paid in advance is non-refundable.

Rates / Petrol / Rental Extension / Replacement Vehicle / Towing

All rates quoted are in Singapore Currency, SGD & include insurance, maintenance and unlimited mileage. Minimum rental charge is one-day's rate. Each excess hour is charged at one-fifth of the daily rate. For vehicle returned after office hours. The Hirer will be charged till 10am of the next working day. Full tank of Petrol will be given at the point of rental. Shall the rented vehicle be return

with a petrol level lesser than what is given at the point of rental. The Hirer will be liable to pay the refueling cost at \$3/litre. The vehicle must be refuel using unleaded petrol at all time. At any point if The Hirer wish to extend the hire period, The Hirer is to inform The Company immediately and to make advance payment for the extension period, provided the hire extension is acceptable by The Company. If for any reason, the vehicle ordered by the Hirer is not available, The Company reserves the right to replace the vehicle with an alternative vehicle or if The Company decline to provide an alternative vehicle, The Hirer shall be refunded with the hire charges and deposit (if any) without interest and shall have no further claims against The Company.

Probation Plate

For Hirer's that is still under the probation period. A probation plate will be provided by The Company upon rental. The Hirer must display the probation plate at all time when riding. Upon returning the vehicle, The Hirer have to return the probation plate as of whichever condition that is rented out initially. If the probation plate is damage, The Hirer shall bear the cost for replacing the probation plate.

Maintenance / Replacement of vehicle / Towing

The Company shall cover all preventive and corrective maintenance of the rented vehicle to maintain the operational readiness of the vehicle. That includes the replacement of tyres (if required) and replacement of battery (if required). The Hirer must bring the vehicle to any of the branches listed below for monthly servicing if needed. An alternative On-Site servicing can be arranged for The Hirer if The Hirer couldn't drop by any of the listed workshop due to unforeseen circumstances. The On-Site servicing will available at a fee of \$30/-.

Liabilities / Fines / Damage to vehicle / Lost of vehicle / 3rd Party Claim Excess

Hirer shall be solely responsible for and hold the The Company fully indemnified against all claims, demands, liabilities, losses, damages, proceedings costs, expenses, fines, penalties and liabilities imposed on The Company or arising in respect of any non compliance or contravention of any transport, traffic or other law or regulation, together with the cost and expense including but without limitation costs on a full indemnity basis relating thereto incurred by The Company. The Hirer shall bear the cost of the repair, loss of use or rectification of any damages caused to the vehicle while in the possession of The Hirer. If the agreed rental vehicle is damaged to the extend that it is deemed by The Company to be a total loss, The Hirer shall pay The Company the cost of obtaining a replacement for the vehicle and shall also compensate The Company the loss of use of the vehicle during the period of reinstatement or repairs. The Hirer shall also compensate The Company all towing, storage and administrative charges. If the vehicle is stolen or otherwise lost whilst it is in the possession of the Hirer, the Hirer shall compensate The Company the cost of obtaining a replacement vehicle and for loss of use for the period required to obtain the replacement. If there is an accident that results or possibly results in any Third Party claim and the Company Third Party insurance is involved, the Hirer is responsible to pay the Company an excess amount of \$1,500 if The Hirer 1 above 21 years old and have more than 2 years riding experiences, \$3,000 if The Hirer is below 21 years old and have less than 2 years riding experiences.

Restriction on use

The Hirer covenants to use the vehicle only for Lawful and Legitimate purposes and not to use the vehicle for any unlawful purpose activity. Vehicle is restricted to Singapore use only. Hirer shall not take the said vehicle outside mainland of Singapore without the written consent of the Company. Failure to comply with this term may entail serious consequences and The Hirer shall assumed personal and full responsibility. In event of the said vehicle being damaged, confiscated, forfeited or seized as a result thereof, The Hirer shall indemnify The Company for all the losses incurred including the full value of the said vehicle. The vehicle is NOT covered by a motor insurance policy covering personal accident insurance for The Hirer and The Company shall not be responsible for any liability, claims and injuries or otherwise in connection with any accident death or other losses arising from the use of the

Vehicle. The Hirer agrees that The Company shall not be responsible for any liability, claim, loss, damage or press of any kind or nature caused directly or indirectly by the vehicle or its use. \$300 Security Deposit will be forfeited if The Hirer exit Singapore with the vehicle without written consent by The Company. The Company reserve the rights to recover the vehicle from The Hirer and all costs of recovering the vehicle will be payable by The Hirer.

Cancellation & Other Conditions

A fee of S\$200.00 will be charged for cancellation with less than 24 hours notice, this is applicable before rental period commences. Should The Hirer decided to terminate the rental contract prematurely, The Hirer is liable to pay the remaining balance amount of the rental amount (number of months x monthly rental amount). The Company, at his discretion, may decide whether to reduce or waive off part of the monthly comprehensive maintenance component from the monthly rental amount. The monthly comprehensive maintenance component rate is to be determined by the The Company. The Company reserve the rights to terminate the rental without any liability should The Hirer failed to make the monthly rental prepayment in advance. The Company can forfeit the security deposit placed for each motorcycle/scooter. Upon termination of the Rental Agreement, The Hirer shall return the vehicle to any of The Company workshops. The returned vehicle should be repaired to its original condition before returning to The Company. The Company reserve the rights to repair the motorcycle to its original condition and offset the repair fees from the security deposit before refunding (if any), the balance amount to The Hirer. The Hirer is NOT ALLOWED to sublet or lend the hired vehicle to a third party, during or within the rental period. If the vehicle is found to be ridden by anyone other than The Hirer named in the Rental Agreement, the vehicle will be seized by The Company without any refund. If The Hirer lend the vehicle to a third party without notification to The Company, and the vehicle is involved in an accident, The Hirer will bear the whole cost of the claim and repair costs of the vehicle rented and other third party claims. If the vehicle is involved in an accident, The Hirer has to inform The Company, the Police or other relevant authorities in writing of the accident and shall also notify The Company in respect of any claim arising thereafter from the accident. No admission compromise offer payment or indemnity shall be made by The Hirer without The Company's consent in writing. The Hirer shall render such information and assistance in connection with the accident as The Company or its insurers may require. No repair is to be done without The Company approval. If The Hirer is caught repairing the vehicle at any workshop unauthorized by The Company, compensation of S\$1,000.00 is payable to the company. The Hirer is REQUIRED to return the vehicle key and key tag in the same condition when he / she rented from The Company. Lost or damage of the key or key tag will be chargeable at \$100.00. Any damage to the vehicle will be charged to The Hirer accordingly to the repair costs to rectify the vehicle to the same condition as it was at the start of the rental. If the vehicle was used for racing, exiting Singapore without written consent, sublet / or lend without authorization by The Company, each causes will be payable as an "compensation" of S\$1,000.00 to The Company by The Hirer. All charges and amounts due which are not paid when due shall bear an interest of 2% per month until it is paid.

This agreement shall be governed by and constructed in accordance with the laws of the Republic of Singapore and the parties agree to submit to the jurisdiction of the Courts of the Republic of Singapore. I / We have read and agree to the above-mentioned terms and conditions.



Yoongmei Trading and Transport Pte Ltd

Name: Michael Law

NRIC: S9300557J

Contact No: 98573169

Date/Time: 21/01/2022 2:30pm

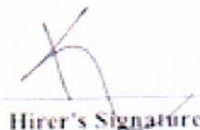
Hirer's Signature

Name: MOHIDEEN PITCHAI KADAR
MOHIDEEN

NRIC: S7468037B

Contact No: 85257799

Date/Time: 21-01-2022 @ 2:30 pm

Date of Accident : 20/8/2023 Accident Time: 1245 pm (24-HR-FORMAT)
Accident Place : Serangoon Road towards upper Serangoon Road
Vehicle Reg. No (Car plate No.) : GBL 4390K CC : 1,500 Vehicle Make/Model: Nissan NV200
Insurance Company : China Taiping Policy No. DMCVSNW00078902201
Name of Registered Owner : Company / Individual Yoong Mei Trading & Transport Pte Ltd.
ID of Registered Owner : Co Reg No: 202020814W Owner's NRIC No:
OWNER EMAIL ADDRESS: info@Yoongmei.net Co Contact No: 9857 3169 Owner's Contact No:
DRIVER'S Name : Mohideen Pitchai DRIVER'S NRIC No: S7468037B
DRIVER'S Date of Birth : 15/4/1974 DRIVER'S License Pass Date 25/2/2009
Relationship bet. Owner & Driver : Spouse \ Parents \ Children \ Sibling \ Employee \ Others: Hare
DRIVER'S Address : Blk 57 Circuit Road #08-125 (S) 370057
DRIVER'S Contact No./ Alt No. : 1) 8525 7799 2)
DRIVER'S Occupation : INDOOR \ OUTDOOR (eg. working inside or outside of an ofc)
Email Address : INFO@YOONGMEI.NET
Weather & Road Surface : CLEAR & DRY \ RAINING & WET \ AFTER RAIN & WET
Reporting Type : Reporting Only \ Claim Other Party \ Claim Own Insurance
Number of Passengers (including Driver): 01 Name & Gender: NC
Was the accident reported to the police? YES \ NO
Was there any video Captured by car camera: YES \ NO
Exact purpose for which vehicle was being used at the time of accident: Private use \ Work purpose
Any injuries, if yes (name of the injured person) NC

Other Party Driver's Particulars (if any)

Vehicle Reg No: <u>SHD 363L</u>	Vehicle Reg No: <u> </u>
Vehicle Make/Model: <u> </u>	Vehicle Make/Model: <u> </u>
Name DRIVER: <u> </u>	Name DRIVER: <u> </u>
IC No. DRIVER: <u> </u>	IC No. DRIVER: <u> </u>
DRIVER'S Contact & add: <u> </u>	DRIVER'S Contact & add: <u> </u>

REPORT FORM EXPLAINED IN : ENGLISH / CHINESE / MALAY / TAMIL OTHERS:

WHO REPORTED THE ACCIDENT : OWNER / DRIVER / BOTH



Motor Commercial

MZ301/C

R SN

AN0676A

Cov. Type: C

CERTIFICATE OF INSURANCE

Motor Vehicles (Third-Party Risks and Compensation) Act (Chapter 189)
Motor Vehicles (Third-Party Risks and Compensation) Rules, 1960
Road Transport Act, 1987 (Malaysia)
Motor Vehicles (Third-Party Risks) Rules, 1959 (Malaysia)

CERTIFICATE No.

DMCVSNW00078902201

Engine No.: HR16190995D

Cha. No.: VM20169221

1. Index Mark and Registration
Number of Vehicle

GBL4390K

2. Name of Policy Holder

YOONG MEI TRADING & TRANSPORT PTE. LTD.

3. Effective date of the Commencement of
Insurance for the purposes of the Regulations,
Ordinance or Enactment

29/07/2022
(00:00:00)

Excess Sect I. S\$350.00
EX ON WINDSCREEN S\$100.00

4. Date of Expiry of Insurance

28/07/2023

5. Persons or Classes of Persons entitled to drive*

- (1) Whilst the vehicle is being used in connection with the Policyholder's business
Any person provided he is in the Policyholder's employ and is driving on their order or with their permission.
(2) Whilst the vehicle is being used for social, domestic or pleasure purposes
Any person who is driving on the Policyholder's order or with their permission.
Provided that the person driving is permitted in accordance with the licensing or other laws or regulations to drive the Motor Vehicle or has been so permitted and is not disqualified by order of a Court of Law or by reason of any enactment or regulation in that behalf from driving the Motor Vehicle.

6. Limitations as to use:*

- (1) Use in connection with the Policyholder's business.
(2) Use for the carriage of passengers (other than for hire or reward) in connection with the Policyholder's business.
(3) Use for social, domestic or pleasure purposes.

The Policy does not cover

- (1) Use for racing, pace-making, reliability trial or speed-testing.
(2) Use whilst drawing a trailer except the towing of any one disabled mechanically propelled vehicle.
(3) Use for the carriage of passengers for hire or reward.

HIRE PURCHASE CO.: UNITED OVERSEAS BANK LIMITED

* Limitations rendered inoperative by Section 8 of the Motor Vehicles (Third-Party Risks and Compensation) Act (Chapter 189) and Section 95 of the Road Transport Act 1987 (Malaysia), are not to be included under these headings.

I/We hereby Certify that the policy to which this Certificate relates is issued in accordance with the provisions of the Motor Vehicles (Third-Party Risks and Compensation) Act (Chapter 189) and Part IV of the Road Transport Act, 1987 (Malaysia).

Please see reverse

For CHINA TAIPING INSURANCE (SINGAPORE) PTE. LTD.

Issued By: EZY-1 SERVICES PTE LTD
Authorised Officer

Authorised Signatory