

SINGAPORE ACCIDENT STATEMENT

IMPORTANT NOTICE

1. Please report correctly the details of the accident to speed up the claims process.
2. This Form must be completed by the Policyholder and/or the Actual Driver
3. Information provided must be as truthful and accurate as possible. Any wilful misrepresentation or withholding of material facts may allow insurance companies to repudiate policy liability.
4. The issue and acceptance of this Form by insurance companies is not an admission of policy liability on the part of the insurance companies.
5. **Any false reporting may be referred to the Police for investigation.**
6. This report will be forwarded by the insurers of the GIA Records Management Centre established by the General Insurance Association of Singapore (GIA) for archiving and that copies of this report will, for a fee, be made available upon application by interested parties.
7. By the lodgement of this report to the insurers, you hereby consent to the archiving of this report at the centre and to copies of the report being made available aforesaid.

ACCIDENT STATEMENT

Date of Submission	18/03/2023 12:58 (SGT)
Reported by	Both Policyholder and Actual Driver
Date of Accident	17/03/2023 16:40 (SGT)
Exact Location of Accident	Singapore
Additional Location Information	AYE TOWARDS CITY,BETWEEN PARTSDOWN EXIT AND ALEXANDRA EXIT
Country/State of Loss	Singapore

DETAILS OF OWN VEHICLE

Vehicle Registration Number	SGY8208B
-----------------------------------	----------

INSURED/POLICYHOLDER

Is company?	No
Name Of Registered Owner	LIN TONG LI ESCAMILLO
NRIC No	S7636935F
Email Address	MILOLIN@GMAIL.COM
Mobile Phone No	(Phone) +65-96665636
Alternative Phone No	-

VEHICLE PARTICULARS

Manufacturer	BMW
Model	325i
Variant	-
Exact purpose for which vehicle was being used at time of accident	Private use
Are you claiming under your own insurance policy for repair to your vehicle?	No - Claiming third party
Vehicle Category	Private car
Transmission	Auto
CC	2497

INSURANCE COMPANY

Name of Insurance Company	Direct Asia Insurance (Singapore) Pte Ltd
Policy Number / Cover Note Number	MT/00688144/03

DRIVER

Name of Driver	LIN TONG LI ESCAMILLO
NRIC No	S7636935F
Date Of Birth	06/11/1976

Occupation	Indoor
Date Of Driving Pass	02/05/1997
Driving experience	25 YEARS AND 10 MONTHS
Gender	Male
Mobile Number	(Phone) +65-96665636
Alt. Phone Number	-
Email Address	MILOLIN@GMAIL.COM
Address	65 VICTORIA PARK GROVE
Address complement	-
Postcode	266148
Is the driver the policyholder?	Yes
If No, Relationship of the Driver with the Insured	-
Does Driver Own Other Vehicles?	No
Vehicle Registration Number of Other Vehicle Owned by Driver	-
Insurance Company of Other Vehicle Owned by Driver	-

GENERAL INFORMATION OF THE ACCIDENT

Type of Accident	Collision - Head to Rear
Weather Conditions	Clear
Road Surface	Dry

OTHER INFORMATION

Was any foreign vehicle involved in the accident?	No
Number of vehicles involved in the accident	2
Was anybody injured in the Accident?	No
Was any injured conveyed to hospital by ambulance?	-
Was any other vehicle or property damaged?	Yes
Number of Passengers (Including Driver)	1
Has the driver been approached by unknown person(s) soliciting/offering accident claims assistance?	No
Translator's name	-
Translator's ID	-
Translator's phone number	-
Translator's email	-
Original language used in the statement	-

DETAILS OF POLICE ACTION

Was the accident reported to the police?	No
Was notice of intended Prosecution given?	No
If yes, against whom?	-

CIRCUMSTANCES OF ACCIDENT

REFER TO ATTACHED

ATTACHMENT(S)

Are accident photos available for attachment?	Yes
Was there any video captured by Car Camera?	No

DETAILS OF OTHER VEHICLE PROPERTY 1

Vehicle Registration Number	SNB9854S
Vehicle Manufacturer	Hyundai
Vehicle Model	Elantra
Vehicle Variant	-
Vehicle Colour	-
Vehicle Category	Private car
Name of Driver	NG TZE CHONG

Contact Number	(Phone) +65-97873515
Address	-
Address complement	-
Postcode	-
Insurance Company Name	Auto & General Insurance (Singapore) Pte. Limited.
Nature Of Damage	-
Details of property damaged in accident	-
No. Of Passenger (Including Driver)	-

SKETCH PLAN

VEHICLE NO: SGY8208-B
 DATE OF ACCIDENT: 17 Mar 2023
440PM

IMPORTANT NOTICE

1. Please report correctly the details of the accident to speed up the claims process.
2. This Form must be completed by the Policyholder and/or the Authorised Driver.
3. Information provided must be as truthful and accurate as possible. Any wilful misrepresentation or withholding of material facts may allow insurance companies to repudiate policy liability.
4. The issue and acceptance of this Form by insurance companies is not an admission of policy liability on the part of the insurance companies.
5. Any false reporting may be referred to the Police for investigation.
6. The report will be forwarded by the insurers of the GIA Records Management Centre established by the General Insurance Association of Singapore (GIA) for archiving and that copies of this report will for a fee be made available upon application by interested parties.
7. By the lodgement of this report to the insurers, you hereby consent to the archiving of this report at the centre and to copies of the report being made available aforesaid.
8. **Consent under the Personal Data Protection Act (PDPA)**
 I understand, acknowledge, agree and consent that :
 (a) My Insurer, my workshop and the General Insurance Association of Singapore ("GIA") may/are permitted to collect, use, disclose and/or process my personal data/personal information set out in this [form] and any other personal information provided by me or possessed by my insurer (collectively the "Personal Information") and disclose and transfer such Personal Information to all insurer(s) who have insured vehicle(s) involved in this accident (all insurer(s) who have insured vehicle(s) involved in this accident shall be collectively referred to as the "Insurers"), the Insurers' lawyers/law firms, the Monetary Authority of Singapore and any relevant government agency/authority (such as the police), for the purpose(s) of :
 (i) processing, handling and/or dealing with my claims including the settlement of the claims and any necessary investigations relating to the claims;
 (ii) investigating the accident and/or my claims;
 (iii) carrying out and/or dealing with my instructions or responding to any enquiries by me;
 (iv) administering my claims (including the mailing of correspondence, statements, invoices, reports or notices to me, which could involve disclosure of certain personal data about me to bring about delivery of the same as well as on the external cover of envelopes/mail packages); and/or
 (v) complying with applicable law in administering, processing, handling and/or dealing with my claims.
 (collectively the "Purposes")
 (b) all insurer(s) who have insured vehicle(s) involved in this accident and the Insurers' lawyers/law firms, may/are permitted to collect, use, disclose and/or process my Personal Information for one or more of the above Purposes; and
 (c) my Personal Information may/can be disclosed by any of the Insurers and/or GIA to their third party service providers or agents (including their lawyers/law firms), which may be sited outside of Singapore, for one or more of the above Purposes.

[Signature]
 18 Mar 2023 11am

Policyholder's Signature / Date & Time

[Signature]
 18 March 2023 11am

Driver's Signature (If driver is not the policyholder) / Date & Time

[Signature]
 18 March 2023 11am

Witnessed by Reporting Centre Personnel

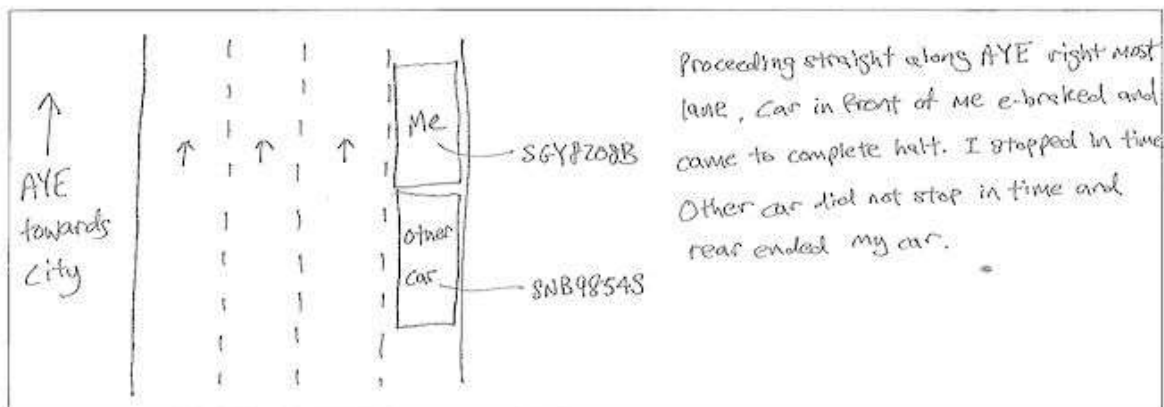
Sketch Plan

VEHICLE NO: SG-8
SGY8208B

DATE OF ACCIDENT: 17 Mar 2023
440pm

Weather was clear and roads were dry. I was travelling along the AYE (towards city), proceeding straight in the right-most lane around 50 km/h to 70 km/h, when the vehicles in front of me all suddenly e-braked and came to complete stops. I managed to stop in time. The car right behind me did not stop in time and rear-ended my car.

REPORTING ONLY ()

OWN DAMAGE ()

THIRD PARTY ()

OWN WORKSHOP ()

Declaration NOTE: DO NOT THAT YOU MAY HAVE 14-DAYS TIMEFRAME FOR YOU TO SUBMIT AN OWN DAMAGE CLAIM UNDER YOUR POLICY. PLEASE REFER TO YOUR POLICY FOR MORE INFORMATION.

I/We declare the foregoing particulars are true in every respect.

[Signature]
18 May 2023 (am)
Policyholder's Signature / Date & Time

18 March 2023 Ham

Driver's Signature (If driver is not the policyholder) / Date & Time



Witnessed by Reporting Centre Personnel













