

NATIONAL Assessment Centre Services

Date In <u>20/03/2023</u>	Job description	Date & Time Completed	Done by
RefNO <u>NA/C7123062839/d4</u>	SAS e-filing		
VehNo <u>SNB 120K</u>	E-mail (within 8hrs. Alt: 2hrs)		
DOA <u>17/03/2023 15:45</u>	i-Motor Claim Form		
OD/ <u>TP</u> Reporting Only	i-Motor W/O (Within: OD 2hrs, TP 4hrs)		
TP Insurer:	i-Photo Uploaded		
	Assessment/Survey Report		
	Ass't Report by Fax / Hand to Owner/Wksp		

Preferred Wksp / INC Assign Wksp / QW: (

Tel:

Fax:

TP Particulars:

Veh No: SNE1809K

INC () / Non-INC ()

Owner / Driver: (

Tel:

Policy No: (

Period: (

Cover Type: (

Confirmed by: (

Date:

Time:

Insured/Driver Liability: () % [Note-Est. Status (WO): N: 0-20%; P: 21-79%; F: 80-100%]

Year of Registration: () Warranty: YES () / NO ()

Excess: (\$) Loading: \$1,000 () / \$2,000 ()

General Remarks:-

() Walk-In Customer: Customer's information strictly Confidential & Strictly NO refer of repairer.

() Total Loss Case: to e-mail Insurer URGENTLY.

Drive-In () / Towed-In (); Invoice: YES () / NO (); Towing Co. ()

Remarks: (INC hotline: 6788 6616)	Date & Time Completed	Done by
1) Apply for Transport Allowance () / Courtesy Car ()		
2) QC Check / Post Repair Inspection ()		
3) Upload Resurvey Photo [Repair Cost > \$3000] ()		

Injury:

Date/Time	Actions

NA2300802	Invoice Preparation Checklist	Amnt (\$)	Amnt
Claimant's Particulars:-	1) AR: Accident Reporting (\$30);	1st Bill	Add
Driver/Owner:	2) DA: Damage Assessment (\$100); INC (\$80)		
Contact No:	3) TF: Towing Fee \$40/\$45		
Damaged Portion:	4) FT: Follow-Through Survey \$120		
QC Checked by (Engr-In-Charge):	5) FT: Follow-Through Survey (Resurvey) \$30		
Auditors' Comments:-	For claiming against INC Only (wef 10 Jan 2005)		
Call 1:	6) TR: Re-inspection \$75		
Call 2/3:	7) N1: Idac DA + SMRT Survey \$160		
	8) NTUC Additional Services:-		
	ON*		
	*N5: Courtesy Car / Tpt Allowance \$5		
	*N6: Repair Co-ordination \$10		
	*N7: Post Repair Inspection \$25		
	*N8: DV / Collect Excess Coordination \$5		
	TP (N11): TP (Non INC) against INC \$20		
	9) N12: Idac Mobile \$0		
	Invoice date/	Fee Charged	
	Invoice dated	Fee Charged	

SINGAPORE ACCIDENT STATEMENT

IMPORTANT NOTICE

1. Please report correctly the details of the accident to speed up the claims process.
2. This Form must be completed by the Policyholder and/or the Actual Driver
3. Information provided must be as truthful and accurate as possible. Any wilful misrepresentation or withholding of material facts may allow insurance companies to repudiate policy liability.
4. The issue and acceptance of this Form by insurance companies is not an admission of policy liability on the part of the insurance companies.
5. Any false reporting may be referred to the Police for investigation.
6. This report will be forwarded by the insurers of the GIA Records Management Centre established by the General Insurance Association of Singapore (GIA) for archiving and that copies of this report will, for a fee, be made available upon application by interested parties.
7. By the lodgement of this report to the insurers, you hereby consent to the archiving of this report at the centre and to copies of the report being made available aforesaid.

ACCIDENT STATEMENT

Date of Submission	20/03/2023 12:03 (SGT)
Reported by	Driver
Date of Accident	17/03/2023 15:45 (SGT)
Exact Location of Accident	Singapore
Additional Location Information	NEWTON CIRCLE
Country/State of Loss	Singapore

DETAILS OF OWN VEHICLE

Vehicle Registration Number	SNB120K
-----------------------------	---------

INSURED/POLICYHOLDER

Is company?	Yes
Name Of Registered Owner	LEVOHNA MOTOR
Company Reg No	5XXXX894C
Email Address	hello@levohna.com
Mobile Phone No	(Phone) +65-96980929
Alternative Phone No	-

VEHICLE PARTICULARS

Manufacturer	Ferrari
Model	458
Variant	-
Exact purpose for which vehicle was being used at time of accident	Employment
Are you claiming under your own insurance policy for repair to your vehicle?	No - Claiming third party
Vehicle Category	Commercial vehicle
Transmission	Auto
CC	4497

INSURANCE COMPANY

Name of Insurance Company	China Taiping Insurance (Singapore) Pte. Ltd.
Policy Number / Cover Note Number	DMPCSNW00122712200

DRIVER

Name of Driver	KENDRE LOY KHING
NRIC No	SXXXX545J
Date Of Birth	04/04/1994
Occupation	Indoor

Date Of Driving Pass	03/12/2012
Driving experience	10 YEARS AND 3 MONTHS
Gender	Male
Mobile Number	(Phone) +65-96580938
Alt. Phone Number	-
Email Address	hello@levohna.com
Address	APT BLK 116 PENDING ROAD
Address complement	# 09-206
Postcode	670116
Is the driver the policyholder?	No
If No, Relationship of the Driver with the Insured	Employee
Does Driver Own Other Vehicles?	No
Vehicle Registration Number of Other Vehicle Owned by Driver	-
Insurance Company of Other Vehicle Owned by Driver	-

GENERAL INFORMATION OF THE ACCIDENT

Type of Accident	Collision - Head to Rear
Weather Conditions	Clear
Road Surface	Dry

OTHER INFORMATION

Was any foreign vehicle involved in the accident?	No
Number of vehicles involved in the accident	2
Was anybody injured in the Accident?	No
Was any injured conveyed to hospital by ambulance?	-
Was any other vehicle or property damaged?	Yes
Number of Passengers (Including Driver)	1
Has the driver been approached by unknown person(s) soliciting/offering accident claims assistance?	No
Translator's name	-
Translator's ID	-
Translator's phone number	-
Translator's email	-
Original language used in the statement	-

DETAILS OF POLICE ACTION

Was the accident reported to the police?	No
Was notice of intended Prosecution given?	No
If yes, against whom?	-

CIRCUMSTANCES OF ACCIDENT

PLEASE REFER TO THE ATTACHED STATEMENT

ATTACHMENT(S)

Are accident photos available for attachment?	Yes
Was there any video captured by Car Camera?	No

DETAILS OF OTHER VEHICLE PROPERTY 1

Vehicle Registration Number	SNE1809K
Vehicle Manufacturer	-
Vehicle Model	-
Vehicle Variant	-
Vehicle Colour	-
Vehicle Category	Private car
Name of Driver	-
Contact Number	-

Address	-
Address complement	-
Postcode	-
Insurance Company Name	-
Nature Of Damage	-
Details of property damaged in accident	-
No. Of Passenger (Including Driver)	-

SKETCH PLAN

IMPORTANT NOTICE

1. Please report correctly the details of the accident to speed up the claims process.
2. This Form must be completed by the Policyholder and/or the Actual Driver.
3. Information provided must be as truthful and accurate as possible. Any wilful misrepresentation or withholding of material facts may allow insurance companies to repudiate policy liability.
4. The issue and acceptance of this Form by insurance companies is not an admission of policy liability on the part of the insurance companies.
5. **Any false reporting may be referred to the Traffic Police Department for investigation.**
6. This report will be forwarded by the insurers to the GIA Records Management Centre established by the General Insurance Association of Singapore (GIA) for archiving and that copies of this report will for a fee be made available upon application by interested parties.
7. By the lodgement of this report to the insurers, you hereby consent to the archiving of this report at the centre and to copies of the report being made available aforesaid.

8. Consent under the Personal Data Protection Act (PDPA)

I understand, acknowledge, agree and consent that:

- (a) My insurer, my workshop and the General Insurance Association of Singapore ("GIA") may/are permitted to collect, use, disclose and/or process my personal data/personal information set out in this [form] and any other personal information provided by me or possessed by my insurer (collectively the "Personal Information") and disclose and transfer such Personal Information to all insurer(s) who have insured vehicle(s) involved in this accident (all insurer(s) who have insured vehicle(s) involved in this accident shall be collectively referred to as the "Insurers"), the Insurers' lawyers/law firms, the Monetary Authority of Singapore and any relevant government agency/authority (such as the police), for the purpose(s) of:
- (i) processing, handling and/or dealing with my claims including the settlement of the claims and any necessary investigations relating to the claims;
 - (ii) investigating the accident and/or my claims;
 - (iii) carrying out and/or dealing with my instructions or responding to any enquiries by me;
 - (iv) administering my claims (including the mailing of correspondence, statements, invoices, reports or notices to me, which could involve disclosure of certain personal data about me to bring about delivery of the same as well as on the external cover of envelopes/mail packages); and/or
 - (v) complying with applicable law in administering, processing, handling and/or dealing with my claims.
- (collectively the "Purposes")
- (b) all insurer(s) who have insured vehicle(s) involved in this accident and the Insurers' lawyers/law firms, may/are permitted to collect, use, disclose and/or process my Personal Information for one or more of the above Purposes; and
- (c) my Personal Information may/can be disclosed by any of the Insurers and/or GIA to their third-party service providers or agents (including their lawyers/law firms), which may be sited outside of Singapore, for one or more of the above Purposes.



Policyholder's Signature / Date & Time

Driver's Signature (if driver is not the policyholder) / Date & Time

Witnessed by Reporting Centre Personnel
(Name as in NRIC/ID card)

Sketch Plan

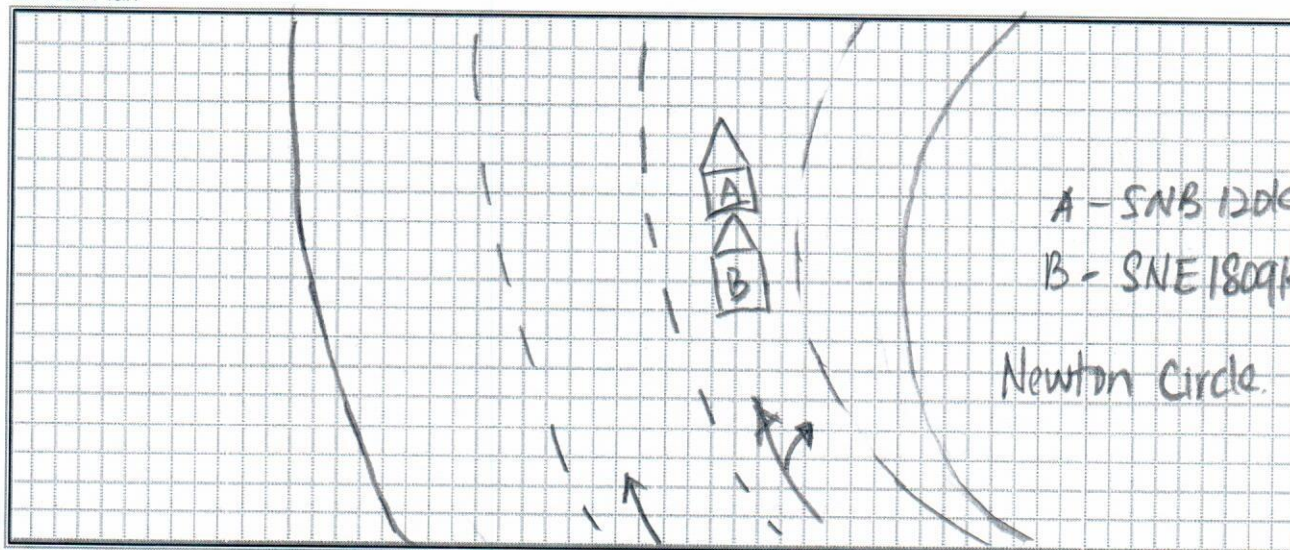

Describe Circumstance of the Accident

On 17-03-2023 at about 15:45 hours at Newton Circle.
I was travelling straight on lane 2 and the front vehicle slowed down and stopped, hence I follow suit.

Suddenly, I heard a loud bang and felt great impact from behind. I then realised it was Vehicle (B) that collided onto rear portion of my Vehicle (A)

Vehicle (A) : SNB 120 K

Vehicle (B) : SNE 1809 K

Declaration

I/We declare the foregoing particulars are true in every respect.



Policyholder's Signature / Date & Time

Driver's Signature (if driver is not the policyholder) / Date & Time

20/03/2023

Witnessed by Reporting Centre Personnel
(Name as in NRIC/ID card)

SINGAPORE ACCIDENT STATEMENT

Accident Date: 17/03/2023		Time: 15:45pm		(hh:mm) 24 hr format
Location Newton Circle				
Vehicle Number SNB120K				
Insured Name Levohna Motor				
NRIC / FIN 534488946		Contact Number 9698 0929		
Make Ferrari		Model 458 Italia 4.5 L SMT ABS D/AB 2WD 2DR HID		
Are you claiming under your own insurance policy for repair to your vehicle?				
() Yes If No, Pls select: (<input checked="" type="checkbox"/>) Third Party () Reporting				
Insurance Company China Taiping				
Type of Policy (<input checked="" type="checkbox"/>) Comprehensive () Third Party Fire & Theft () TP Only				
Policy Number DMPCSNWO0122712200				
Name of Driver Kendre Loy Khing () Same as Insured				
NRIC / FIN S9411545J		Contact Number 9658 0938		
Date of Birth 04-04-1994				
Driving Pass Date 03/12/2012				
Occupation (<input checked="" type="checkbox"/>) Indoor () Outdoor				
Gender (<input checked="" type="checkbox"/>) Male () Female				
Email Address hello@Levohna.com () NO EMAIL				
Address of Driver APT BLK 116 Pending Road #09-206 Singapore 670116				
Was driver an employee of the Insured's Company? (<input checked="" type="checkbox"/>) Yes () No				
If No, Relationship of the Driver with the Insured				
() Owner () Spouse () Friend () Relative () Children () Sibling				
Does the Driver Own Any Other Vehicle? () Yes () No				
If Yes, Vehicle Registration Number of Driver's Own Vehicle				
Insurance Company of Driver's Own Vehicle				
Weather Conditions (<input checked="" type="checkbox"/>) Clear () Raining () Others				
Road Surface (<input checked="" type="checkbox"/>) Dry () Wet () Others				
Was any foreign vehicle involved in this accident? () Yes (<input checked="" type="checkbox"/>) No				
Was anybody injured in the accident? () Yes (<input checked="" type="checkbox"/>) No				
If yes, injured detail				
Was there any video captured by Car Camera? () Yes (<input checked="" type="checkbox"/>) No				
Was the Accident reported to the Police? () Yes (<input checked="" type="checkbox"/>) No If yes attach police report				
DETAILS OF 3 rd party		Name / Nric		Contact
Veh B SNE 1809 K				
Veh C				
Veh D				
Veh E				
Veh F				

Motor Private Car

MX4/B

CERTIFICATE OF INSURANCEMotor Vehicles (Third-Party Risks and Compensation) Act (Chapter 189)
Motor Vehicles (Third-Party Risks and Compensation) Rules, 1960
Road Transport Act, 1987 (Malaysia)
Motor Vehicles (Third-Party Risks) Rules, 1959 (Malaysia)

E SN

AN0055A

Cov. Type:C

CERTIFICATE No.

DMPCSNW00122712200

Engine No.: 165447

Cha. No.: ZFF67NHC000176677

1. Index Mark and Registration
Number of Vehicle

SNB120K

2. Name of Policy Holder

LEVOHNA MOTOR

3. Effective date of the Commencement of
Insurance for the purposes of the Regulations, (09:39:16)
Ordinance or Enactment

18/05/2022

Named Drivers Ex Sect. I

S\$20,000.00

Excess Sect. I (Outside Singapore)

S\$40,000.00

EX ON WINDSCREEN

S\$1,000.00

4. Date of Expiry of Insurance

31/05/2023

5. Persons or Classes of Persons entitled to drive*

As per Named Driver(s) stated below.

Provided that the person driving is permitted in accordance with the licensing or other laws or regulations to drive the Motor Vehicle or has been so permitted and is not disqualified by order of a Court of Law or by reason of any enactment or regulation in that behalf from driving the Motor Vehicle.

KENDRE LOY KHING

6. Limitations as to use:*

Use for social, domestic and pleasure purposes and for the Policyholder's business.

The Policy does not cover use for hire or reward tuition driving test racing pace-making, reliability trial, speed-testing, the carriage of goods other than samples in connection with any trade or business or use for any purpose in connection with the Motor Trade.

HIRE PURCHASE CO.: TAI HUAT CREDIT PTE LTD

* Limitations rendered inoperative by Section 8 of the Motor Vehicles (Third-Party Risks and Compensation) Act (Chapter 189) and Section 95 of the Road Transport Act 1987 (Malaysia), are not to be included under these headings.

I/We hereby Certify that the policy to which this Certificate relates is issued in accordance with the provisions of the Motor Vehicles (Third-Party Risks and Compensation) Act (Chapter 189) and Part IV of the Road Transport Act, 1987 (Malaysia).

Please see reverse

For CHINA TAIPING INSURANCE (SINGAPORE) PTE. LTD.

Issued By: COWELL INSURANCE (AGENCY) PTE LTD

Authorised Officer

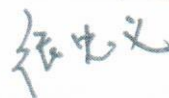

Authorised Signatory

China Taiping Insurance (Singapore) Pte. Ltd. (Co. Reg. No. 200208384E)

3 Anson Road #16-00 Springleaf Tower Singapore 079909

6389 6111

6222 1033

www.sg.cntaiping.com