

## SINGAPORE ACCIDENT STATEMENT

### IMPORTANT NOTICE

1. Please report correctly the details of the accident to speed up the claims process.
2. This Form must be completed by the Policyholder and/or the Actual Driver
3. Information provided must be as truthful and accurate as possible. Any wilful misrepresentation or withholding of material facts may allow insurance companies to repudiate policy liability.
4. The issue and acceptance of this Form by insurance companies is not an admission of policy liability on the part of the insurance companies.
5. **Any false reporting may be referred to the Police for investigation.**
6. This report will be forwarded by the insurers of the GIA Records Management Centre established by the General Insurance Association of Singapore (GIA) for archiving and that copies of this report will, for a fee, be made available upon application by interested parties.
7. By the lodgement of this report to the insurers, you hereby consent to the archiving of this report at the centre and to copies of the report being made available aforesaid.

### ACCIDENT STATEMENT

Date of Submission .....	10/03/2023 16:41 (SGT)
Reported by .....	Both Policyholder and Actual Driver
Date of Accident .....	10/03/2023 10:30 (SGT)
Exact Location of Accident .....	Singapore
Additional Location Information .....	ALONG CTE (BEFORE SERANGOON EXIT)
Country/State of Loss .....	Singapore

### DETAILS OF OWN VEHICLE

Vehicle Registration Number .....	SDV11E
-----------------------------------	--------

#### INSURED/POLICYHOLDER

Is company? .....	No
Name Of Registered Owner .....	SIOW NYUK FONG
NRIC No .....	S1803360G
Email Address .....	YNONNESIOW@REPUBLIC-HOLDINGS.COM.SG
Mobile Phone No .....	(Phone) +65-97979700
Alternative Phone No .....	-

#### VEHICLE PARTICULARS

Manufacturer .....	Mercedes
Model .....	E180
Variant .....	-
Exact purpose for which vehicle was being used at time of accident .....	Private use
Are you claiming under your own insurance policy for repair to your vehicle? .....	Yes
Vehicle Category .....	Private car
Transmission .....	Auto
CC .....	1497

#### INSURANCE COMPANY

Name of Insurance Company .....	AIG Asia Pacific Insurance Pte. Ltd.
Policy Number / Cover Note Number .....	2070168498-02

#### DRIVER

Name of Driver .....	SIOW NYUK FONG
NRIC No .....	S1803360G
Date Of Birth .....	25/05/1967
Occupation .....	Indoor

Date Of Driving Pass .....	06/10/1997
Driving experience .....	25 YEARS AND 5 MONTHS
Gender .....	Female
Mobile Number .....	(Phone) +65-97979700
Alt. Phone Number .....	-
Email Address .....	YNNONESIOW@REPUBLIC-HOLDINGS.COM.SG
Address .....	300 WESTWOOD AVENUE
Address complement .....	-
Postcode .....	648489
Is the driver the policyholder? .....	Yes
If No, Relationship of the Driver with the Insured .....	-
Does Driver Own Other Vehicles? .....	No
Vehicle Registration Number of Other Vehicle Owned by Driver .....	-
Insurance Company of Other Vehicle Owned by Driver .....	-

#### GENERAL INFORMATION OF THE ACCIDENT

Type of Accident .....	Chain Collision
Weather Conditions .....	Clear
Road Surface .....	Dry

#### OTHER INFORMATION

Was any foreign vehicle involved in the accident? .....	No
Number of vehicles involved in the accident .....	4
Was anybody injured in the Accident? .....	No
Was any injured conveyed to hospital by ambulance? .....	-
Was any other vehicle or property damaged? .....	Yes
Number of Passengers (Including Driver) .....	1
Has the driver been approached by unknown person(s) soliciting/offering accident claims assistance? .....	No
Translator's name .....	-
Translator's ID .....	-
Translator's phone number .....	-
Translator's email .....	-
Original language used in the statement .....	-

#### DETAILS OF POLICE ACTION

Was the accident reported to the police? .....	No
Was notice of intended Prosecution given? .....	No
If yes, against whom? .....	-

#### CIRCUMSTANCES OF ACCIDENT

#### REFER ATTACHED

#### ATTACHMENT(S)

Are accident photos available for attachment? .....	Yes
Was there any video captured by Car Camera? .....	Yes
Reasons for not uploading a video of the accident .....	REFER CSE KERLYN

#### DETAILS OF OTHER VEHICLE PROPERTY 1

Vehicle Registration Number .....	SML4468R
Vehicle Manufacturer .....	-
Vehicle Model .....	-
Vehicle Variant .....	-
Vehicle Colour .....	-
Vehicle Category .....	Private car
Name of Driver .....	YEO WEN CHANG

NRIC No .....	S9020893D
Contact Number .....	-
Address .....	-
Address complement .....	-
Postcode .....	-
Insurance Company Name .....	-
Nature Of Damage .....	-
Details of property damaged in accident .....	-
No. Of Passenger (Including Driver) .....	-

#### DETAILS OF OTHER VEHICLE PROPERTY 2

Vehicle Registration Number .....	SNF6162D
Vehicle Manufacturer .....	-
Vehicle Model .....	-
Vehicle Variant .....	-
Vehicle Colour .....	-
Vehicle Category .....	Private car
Name of Driver .....	-
Contact Number .....	-
Address .....	-
Address complement .....	-
Postcode .....	-
Insurance Company Name .....	-
Nature Of Damage .....	-
Details of property damaged in accident .....	-
No. Of Passenger (Including Driver) .....	-

#### DETAILS OF OTHER VEHICLE PROPERTY 3

Vehicle Registration Number .....	SNJ2225L
Vehicle Manufacturer .....	-
Vehicle Model .....	-
Vehicle Variant .....	-
Vehicle Colour .....	-
Vehicle Category .....	Private car
Name of Driver .....	-
Contact Number .....	-
Address .....	-
Address complement .....	-
Postcode .....	-
Insurance Company Name .....	-
Nature Of Damage .....	-
Details of property damaged in accident .....	-
No. Of Passenger (Including Driver) .....	-

# SKETCH PLAN

## IMPORTANT NOTICE

1. Please report correctly the details of the accident to speed up the claims process.
2. This Form must be completed by the Policyholder and/or the Authorised Driver.
3. Information provided must be as truthful and accurate as possible. Any wilful misrepresentation or withholding of material facts may allow insurance companies to repudiate policy liability.
4. The issue and acceptance of this Form by insurance companies is not an admission of policy liability on the part of the insurance companies.
5. Any false reporting may be referred to the Police for investigation.
6. The report will be forwarded by the insurers of the GIA Records Management Centre established by the General Insurance Association of Singapore (GIA) for archiving and that copies of this report will for a fee be made available upon application by interested parties.
7. By the lodgement of this report to the insurers, you hereby consent to the archiving of this report at the centre and to copies of the report being made available aforesaid.
8. **Consent under the Personal Data Protection Act (PDPA)**  
I understand, acknowledge, agree and consent that :  
(a) My insurer , my workshop and the General Insurance Association of Singapore ("GIA") may/are permitted to collect, use, disclose and/or process my personal data/personal information set out in this [form] and any other personal information provided by me or possessed by my insurer (collectively the "Personal Information") and disclose and transfer such Personal Information to all insurer(s) who have insured vehicle(s) involved in this accident (all insurer(s) who have insured vehicle(s) involved in this accident shall be collectively referred to as the "Insurers"), the Insurers' lawyers/law firms, the Monetary Authority of Singapore and any relevant government agency/authority (such as the police), for the purpose(s) of :  
(i) processing, handling and/or dealing with my claims including the settlement of the claims and any necessary investigations relating to the claims;  
(ii) investigating the accident and/or my claims;  
(iii) carrying out and/or dealing with my instructions or responding to any enquiries by me;  
(iv) administering my claims (including the mailing of correspondence, statements, invoices, reports or notices to me, which could involve disclosure of certain personal data about me to bring about delivery of the same as well as on the external cover of envelopes/mail packages); and/or  
(v) complying with applicable law in administering, processing, handling and/or dealing with my claims.  
(collectively the "Purposes")  
(b) all insurer(s) who have insured vehicle(s) involved in this accident and the Insurers' lawyers/law firms, may/are permitted to collect, use, disclose and/or process my Personal Information for one or more of the above Purposes; and  
(c) my Personal Information may/can be disclosed by any of the Insurers and/or GIA to their third party service providers or agents (including their lawyers/law firms), which may be sited outside of Singapore, for one or more of the above Purposes.

Kerlyn Ong Kai Li

DID : 6771 4420 HP : 9186 5113

Email : kerlyn.ong@cyclecarriage.com.sg

Cycle & Carriage Industries Pte Ltd

Customer Service Centre - Pandan Loop

Witnessed by Reporting Centre

Personnel KERLYN

Policyholder's Signature / Date &  
Time 10/03/2023 1440

Driver's Signature (If driver is not the policyholder) / Date  
& Time

Sketch Plan

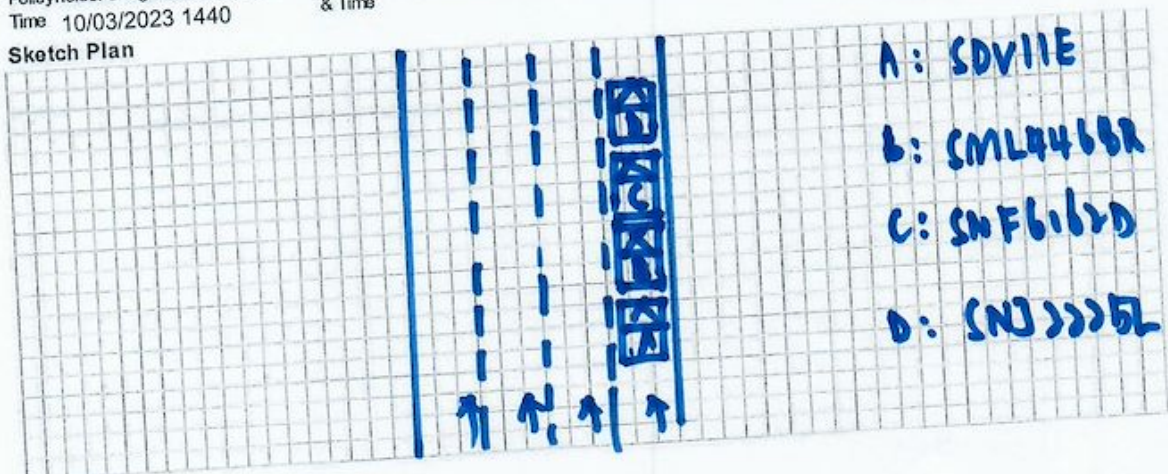



**Describe Circumstances of the Accident**

I WAS DRIVING MY CAR (SDV11E) ALONG CTE TOWARD CHANGI. I WAS TRAVELLING AT THE EXTREME RIGHT LANE AND WAS DRIVING NORMALLY.

VEHICLE B (SML4468R) INFRONT OF ME SUDDENLY DID AN E-BRAKE AS HE HAD COLLIDED ONTO VEHICLE C (SNF6162D) REAR PORTION.

DUE TO THE SUDDEN BRAKE, I STEPPED ON MY BRAKE BUT STILL COLLIDED ONTO VEHICLE B (SML4468R) REAR PORTION.

I WAS INVOLVED WITH 4 CARS CHAIN COLLISION.

VEHICLE C (SNF6162D) HAD COLLIDED ONTO VEHICLE D (SNJ2225L)

**Declaration**

We declare the foregoing particulars are true in every respect.

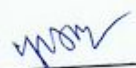
  
Policyholder's Signature / Date &  
Time 10/03/2023 1440

Driver's Signature (If driver is not the policyholder) / Date  
& Time

**Kerlyn Ong Kai Li**  
DID : 6771 4420 HP : 9186 5113  
Email : kerlyn.ong@cyclecarriage.com.sg  
~~Cycle & Carriage Industries Pte Ltd~~  
Witnessed by Reporting Centre  
Personnel KERLYN

AIG		CERTIFICATE OF INSURANCE	
<b>MERCEDES-BENZ MOTOR INSURANCE PRIVATE VEHICLE</b>			
Name of Policyholder	: SLOW NYUK FONG	Vehicle No.	: SDV11E
Period of Insurance	: 16 Dec 2022 To 15 Dec 2023	Policy No.	: 2070168498-02
Engine No.	: 26491530237457	Endorsement No.	:
Chassis No.	: W1K2130762A760577	Issued Date	: 16 Dec 2022 10:32
<b>ABOUT THE COVER</b>			
Make/Model	: MERCEDES Benz E180 Avantgarde	Sum Insured	: Market Value
Engine Capacity/Tonnage	: 1,497.00 CC	Off Peak Car	: No
Driver Restriction	: NA	First Year of Registration	: 2020
Person or Classes of Persons Entitled to Drive*		Insuring with COE/PAF	: Yes
<p>a) The Policyholder  b) Any other person who is driving on the Policyholder's order or with his/her permission.  This Policy will indemnify the Policyholder or any authorised driver only if he/she meets the specified age condition.</p> <p>You have to pay an additional sum of S\$3,000 as "Young and/or Inexperienced Driver Excess" ("YIDR") if You are or Your Authorised Driver (named or unnamed) is under the age of 23 and/or has less than 2 years' driving experience.</p>			
Age Condition	: All Age Condition	Mileage Condition	: Unlimited Mileage
Limitation as to use*		<p>Use only for social, domestic and pleasure purposes and for the Policyholder's business.  This Policy does not cover use for hire or reward, driving tuition, driving test, racing, pace-making, reliability trial or speed-testing, the carriage of goods other than samples in connection with any trade or business or use for any purpose in connection with Motor Trade.</p>	
<p>Loss of Use 2000cc  * Limitations rendered inoperative by Section 8 of the Motor Vehicles (Third-Party Risks and Compensation) Act 1960, Section 95 of the Road Transport Act, 1987 (Malaysia) and Road Transport (Amendment) Act 2019, are not to be included under these headings.</p>			
<b>EXCESS</b>			
Section 1 Fire - \$0 Own Damage - \$800 Theft - \$0 Flood Cover - \$800			
Section 2 Property Damage - \$0			
Windscreen : \$100			
Named Driver and Excess (where applicable) SLOW NYUK FONG - \$800 (Own Damage), \$800 (Flood Cover)			
<b>APPROVED REPORTING CENTRES/AUTHORISED REPAIRERS (FOR CLAIMS RELATED REPAIRS)</b>			
<p>1. Cycle &amp; Carriage Eunus Service Center (For accident reporting only) Add: 330 Ubi Road 3 Singapore 408550 62061818  2. Cycle &amp; Carriage Pandan Loop Service Center - Body Care &amp; Repair Add: 168 Pandan Loop Singapore 128378 62061818</p> <p>For other Approved Reporting Centres/AIG Authorised Repairers, please contact our 24-hour accident emergency hotline at +65 6338 6200. Alternatively, you may refer to AIG website <a href="http://www.aig.sg">www.aig.sg</a> or AIG SG Mobile App. Simply search and download "AIG SG" from Apple App Store or Google Play Store.</p>			
<b>IMPORTANT NOTES</b>			
<p>Hire Purchase Company/Employer's Loan: Mercedes-Benz Financial Services Singapore Ltd.</p> <p>(We hereby certify that the policy to which this Certificate of Insurance relates is issued in accordance with the provisions of the Motor Vehicles (Third-Party Risks and Compensation) Act 1960, Part IV of the Road Transport Act, 1987 (Malaysia), Road Transport (Amendment) Act 2019 and Motor Vehicles (Third Party Risks) Rules, 1959 (Malaysia).)</p>			
<p>0504688261  CYCLE &amp; CARRIAGE - DLING  239 ALEXANDRA ROAD  SINGAPORE 159930  Underwritten by AIG Asia Pacific Insurance Pte. Ltd.</p>			
<p>AIG Asia Pacific Insurance Pte. Ltd.  This computer generated document does not require a signature.</p>			
<p>78 Shenton Way #09-16 AIG Building S079120   T +65 6419 3000   <a href="http://www.aig.sg">www.aig.sg</a></p>			

















