

# SINGAPORE ACCIDENT STATEMENT

## IMPORTANT NOTICE

1. Please report correctly the details of the accident to speed up the claims process.
2. This Form must be completed by the Policyholder and/or the Actual Driver
3. Information provided must be as truthful and accurate as possible. Any wilful misrepresentation or withholding of material facts may allow insurance companies to repudiate policy liability.
4. The issue and acceptance of this Form by insurance companies is not an admission of policy liability on the part of the insurance companies.
5. **Any false reporting may be referred to the Police for investigation.**
6. This report will be forwarded by the insurers of the GIA Records Management Centre established by the General Insurance Association of Singapore (GIA) for archiving and that copies of this report will, for a fee, be made available upon application by interested parties.
7. By the lodgement of this report to the insurers, you hereby consent to the archiving of this report at the centre and to copies of the report being made available aforesaid.

## ACCIDENT STATEMENT

Date of Submission	02/03/2023 11:37 (SGT)
Reported by	Both Policyholder and Actual Driver
Date of Accident	02/03/2023 07:45 (SGT)
Exact Location of Accident	Edgedale Plains, Singapore
Additional Location Information	SLIP ROAD OF EDGEDALE PLAINS TOWARDS PUNGGOL FIELD SINGAPORE
Country/State of Loss	Singapore

## DETAILS OF OWN VEHICLE

Vehicle Registration Number	SJG3101S
-----------------------------	----------

### INSURED/POLICYHOLDER

Is company?	No
Name Of Registered Owner	LEE PENG CHOON
NRIC No	SXXXX779F
Email Address	LEEPENGCHOON@YAHOO.COM
Mobile Phone No	(Phone) +65-87254512
Alternative Phone No	-

### VEHICLE PARTICULARS

Manufacturer	Mitsubishi
Model	Lancer
Variant	MITSUBISHI / LANCER 1.5 MIVEC GLS 4A/T
Exact purpose for which vehicle was being used at time of accident	Private use
Are you claiming under your own insurance policy for repair to your vehicle?	No - Claiming third party
Vehicle Category	Private car
Transmission	Auto
CC	1499

### INSURANCE COMPANY

Name of Insurance Company	Direct Asia Insurance (Singapore) Pte Ltd
Policy Number / Cover Note Number	MT/01062644

### DRIVER

Name of Driver	LEE PENG CHOON
NRIC No	SXXXX779F
Date Of Birth	05/05/1972

Occupation .....	Indoor
Date Of Driving Pass .....	01/12/1990
Driving experience .....	32 YEARS AND 3 MONTHS
Gender .....	Male
Mobile Number .....	(Phone) +65-87254512
Alt. Phone Number .....	-
Email Address .....	LEEPENGCHOON@YAHOO.COM
Address .....	APT BLK 121B EDGEDALE PLAINS #17-195
Address complement .....	-
Postcode .....	822121
Is the driver the policyholder? .....	Yes
If No, Relationship of the Driver with the Insured .....	-
Does Driver Own Other Vehicles? .....	No
Vehicle Registration Number of Other Vehicle Owned by Driver .....	-
Insurance Company of Other Vehicle Owned by Driver .....	-

#### GENERAL INFORMATION OF THE ACCIDENT

Type of Accident .....	Collision - Head to Rear
Weather Conditions .....	Clear
Road Surface .....	Dry

#### OTHER INFORMATION

Was any foreign vehicle involved in the accident? .....	No
Number of vehicles involved in the accident .....	2
Was anybody injured in the Accident? .....	No
Was any injured conveyed to hospital by ambulance? .....	-
Was any other vehicle or property damaged? .....	Yes
Number of Passengers (Including Driver) .....	1
Has the driver been approached by unknown person(s) soliciting/offering accident claims assistance? .....	No
Translator's name .....	-
Translator's ID .....	-
Translator's phone number .....	-
Translator's email .....	-
Original language used in the statement .....	-

#### DETAILS OF POLICE ACTION

Was the accident reported to the police? .....	No
Was notice of intended Prosecution given? .....	No
If yes, against whom? .....	-

#### CIRCUMSTANCES OF ACCIDENT

REFER TO ATTACHED  
STATEMENT RECORDED BY ANNIE - PROGRESSIVE CAR CARE PTE LTD  
TEL 67415336

#### ATTACHMENT(S)

Are accident photos available for attachment? .....	Yes
Was there any video captured by Car Camera? .....	Yes

#### DETAILS OF OTHER VEHICLE PROPERTY 1

Vehicle Registration Number .....	CB8200R
Vehicle Manufacturer .....	-
Vehicle Model .....	-
Vehicle Variant .....	-
Vehicle Colour .....	-

Vehicle Category .....	Bus
Name of Driver: .....	-
Contact Number .....	(Phone) +65-96186066
Address .....	-
Address complement .....	-
Postcode .....	-
Insurance Company Name .....	-
Nature Of Damage .....	-
Details of property damaged in accident .....	-
No. Of Passenger (Including Driver) .....	-

Describe Circumstance of the Accident

About 7.45am on 02/03/23. I was filtering from Edgedale Plains towards Punggol Field. I made a stop at the stop line as there is a on-coming vehicle coming. The mini-bus (CB8200R) didnt stop in time and collided on my vehicle back.

Declaration

I/We declare the foregoing particulars are true in every respect.

If you wish to claim against your own policy, please be advised that your insurer may have a fourteen (14) days clause whereby the claim must be made within the stipulated timeframe from the day of occurrence. Kindly check with your insurer for more details.

 02/03/23  
Policyholder's Signature / Date & Time  
(11.30am)

\_\_\_\_\_  
Driver's Signature (if driver is not the policyholder) / Date & Time

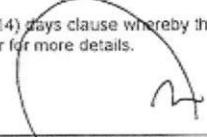
  
Witnessed by Reporting Centre Personnel  
(Name as in NRIC/ID card)

**SKETCH PLAN**

**IMPORTANT NOTICE**

1. Please report correctly the details of the accident to speed up the claims process.
2. This Form must be completed by the Policyholder and/or the Actual Driver
3. Information provided must be as truthful and accurate as possible. Any wilful misrepresentation or withholding of material facts may allow insurance companies to repudiate policy liability.
4. The issue and acceptance of this Form by insurance companies is not an admission of policy liability on the part of the insurance companies.
5. **Any false reporting may be referred to the Traffic Police Department for investigation.**
6. This report will be forwarded by the insurers to the GIA Records Management Centre established by the General Insurance Association of Singapore (GIA) for archiving and that copies of this report will for a fee be made available upon application by interested parties.
7. By the lodgement of this report to the insurers, you hereby consent to the archiving of this report at the centre and to copies of the report being made available aforesaid.

**8. Consent under the Personal Data Protection Act (PDPA)**

I understand, acknowledge, agree and consent that:

- (a) My insurer, my workshop and the General Insurance Association of Singapore ("GIA") may/are permitted to collect, use, disclose and/or process my personal data/personal information set out in this [form] and any other personal information provided by me or possessed by my insurer (collectively the "Personal Information") and disclose and transfer such Personal Information to all insurer(s) who have insured vehicle(s) involved in this accident (all insurer(s) who have insured vehicle(s) involved in this accident shall be collectively referred to as the "Insurers"), the Insurers' lawyers/law firms, the Monetary Authority of Singapore and any relevant government agency/authority (such as the police), for the purpose(s) of:
  - (i) processing, handling and/or dealing with my claims including the settlement of the claims and any necessary investigations relating to the claims;
  - (ii) investigating the accident and/or my claims;
  - (iii) carrying out and/or dealing with my instructions or responding to any enquiries by me;
  - (iv) administering my claims (including the mailing of correspondence, statements, invoices, reports or notices to me, which could involve disclosure of certain personal data about me to bring about delivery of the same as well as on the external cover of envelopes/mail packages); and/or
  - (v) complying with applicable law in administering, processing, handling and/or dealing with my claims.
 (collectively the "Purposes")
- (b) all insurer(s) who have insured vehicle(s) involved in this accident and the Insurers' lawyers/law firms, may/are permitted to collect, use, disclose and/or process my Personal Information for one or more of the above Purposes; and
- (c) my Personal Information may/can be disclosed by any of the Insurers and/or GIA to their third-party service providers or agents (including their lawyers/law firms), which may be sited outside of Singapore, for one or more of the above Purposes.

*[Signature]* 02/03/23  
11.30 am

Policyholder's Signature / Date & Time

Driver's Signature (if driver is not the policyholder) / Date & Time

Witnessed by Reporting Centre Personnel  
(Name as in NRIC/ID card)

**Sketch Plan**

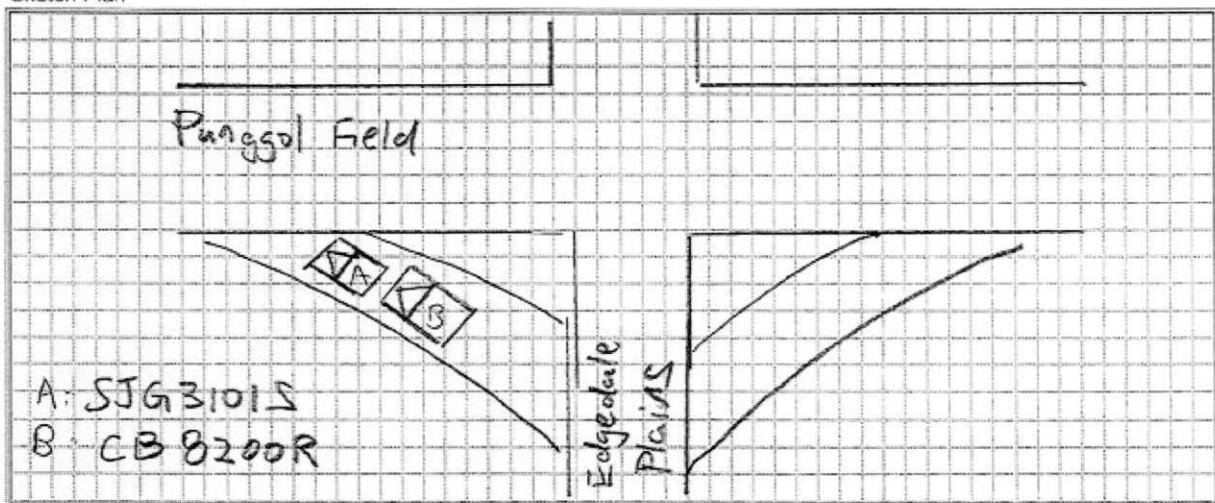

## Vehicle Details

Vehicle No.	Make / Model
<b>SJG3101S</b>	<b>MITSUBISHI / LANCER 1.5 MIVEC GLS 4A/T</b>
Vehicle Type :	Vehicle Attachment 1 :
<b>P10 - Passenger Motor Car</b>	<b>No Attachment</b>
Vehicle Scheme :	Chassis No. :
<b>Normal</b>	<b>JMYSRCY2A8U007888</b>
Propellant :	Engine No. :
<b>Petrol</b>	<b>4A910102048</b>
Motor No. :	Engine Capacity :
<b>-</b>	<b>1499 cc</b>
Power Rating :	Maximum Power Output :
<b>-</b>	<b>80.0 kW (107 bhp)</b>
Maximum Laden Weight :	Unladen Weight :
<b>1750 kg</b>	<b>1313 kg</b>
Year Of Manufacture :	Original Registration Date :
<b>2008</b>	<b>26 Jun 2008</b>
Lifespan Expiry Date :	COE Category :
<b>-</b>	<b>A - Car (1600cc &amp; below)</b>
PQP Paid :	COE Expiry Date :
<b>\$38,214.00</b>	<b>25 Jun 2028</b>
Road Tax Expiry Date :	PARF Eligibility Expiry Date :
<b>25 Jun 2023</b>	<b>-</b>
Inspection Due Date :	Intended Transfer Date :
<b>25 Jun 2023</b>	<b>02 Mar 2023</b>
CO2 Emission :	CEV/VES Rebate Utilised Amount :

CO Emission :

HC Emission :

NOx Emission :

PM Emission :

## Fees To Be Paid For Transfer

Transfer Fees	\$25.00
---------------	---------

Printed on 02 Mar 2023 11:24:05

Copyright © Land Transport Authority of Singapore 2023

> Back to OneMotoring

## Enquire PARF/COE Rebate for Registered Vehicle

<b>Vehicle Owner Particulars</b>	
Owner ID Type:	Singapore NRIC
Owner ID:	779F
<b>Vehicle Details</b>	
Vehicle No.:	SJG3101S
Vehicle to be Exported:	No
Intended Deregistration Date:	02 Mar 2023
Vehicle Make:	MITSUBISHI
Vehicle Model:	LANCER 1.5 MIVEC GLS 4A/T
Primary Colour:	Orange
Manufacturing Year:	2008
Engine No.:	4A910102048
Chassis No.:	JMYSRCY2A8U007888
Maximum Power Output:	80.0 kW (107 bhp)
Open Market Value:	\$16,230.00
Original Registration Date:	26 Jun 2008
First Registration Date:	26 Jun 2008
Transfer Count:	1
Actual ARF Paid:	\$16,230.00
<b>Intended PARF Rebate Details</b>	
PARF Eligibility:	Forfeited
PARF Eligibility Expiry Date:	-
PARF Rebate Amount:	\$0.00
<b>Intended COE Rebate Details</b>	
COE Expiry Date:	25 Jun 2028
COE Category:	A - Car (1600cc & below)
COE Period(Years):	10
PQP Paid:	\$38,214.00
COE Rebate Amount:	\$20,306.00
<b>Total Rebate Amount:</b>	<b>\$20,306.00</b>

The information contained herein is correct as at 02 Mar 2023

OK





New Cars

Used Cars

Rental Cars

Sell My Car

Directory

Products

Insurance

Articles

Forum

Resources



**Post an Advertisement**  
Sell it yourself! Advertise it at just  
**\$68 until it's SOLD!**

Post an Ad

Advertiser Login

Ways of Selling

30 July 2018, RX350L Premium, 188000k.



Powerful And Smooth Ride, Rare  
7 Seaters, Premium Japanese  
Quality.  
Direct Owner StarAd

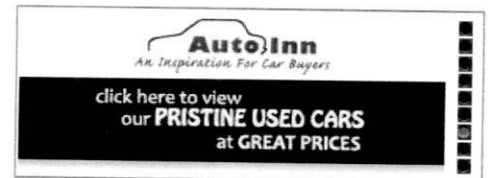

8 vehicles

Sort by Date Posted 20 results/page

MITSUBISHI LANCER EX 2028

Any Category

Advanced Search



Search

Search Selection

Make	Model	Price	Depreciation	Reg Date	Eng Cap	Mileage	Veh Type	Status
------	-------	-------	--------------	----------	---------	---------	----------	--------

MITSUBISHI LANCER EX 2028		Any	Any	> 10 year(s) old	Any	Any	Any	Available
---------------------------	--	-----	-----	------------------	-----	-----	-----	-----------



**Mitsubishi Lancer EX 2.0A GT**  
(COE till 12/2028)

\$62,388

\$10,860 /yr

16-Dec-2008

1,998 cc

160,000 km

Sedan

Available

Amazing condition lancer GT with all wear and tear done up, great exterior and interior condition, new premium leather upholstery, grea...

Posted: 17-Mar-2023

PREMIUM AD



**Mitsubishi Lancer EX 1.5A GLS**  
(COE till 01/2028)

\$49,800

\$10,230 /yr

30-Jan-2008

1,499 cc

182,000 km

Sedan

Available

Enjoy the pleasure of driving in this sporty sedan at a low depreciation! Wear and tear parts replaced. Purchase with ease from our direc...

Posted: 10-Mar-2023

CONSIGNMENT



**Mitsubishi Lancer EX 1.5A GLS**  
(COE till 10/2028)

\$58,800

\$10,510 /yr

22-Oct-2008

1,499 cc

160,000 km

Sedan

Available

\$0 downpayment, full loan available. Free 1 year warranty & 1 free servicing as well. Low mileage. Very decent condition. Good to drive...

Posted: 07-Mar-2023

PREMIUM AD



**Mitsubishi Lancer EX 1.5A GLX**  
(COE till 08/2028)

\$60,000

\$11,090 /yr

15-Aug-2008

1,499 cc

-

Sedan

Available

Consignment Unit. Well Maintain. All Wear And Tear Done Up. Well Maintained Condition And Service Regularly. 100% Accident Free. W...

Posted: 06-Mar-2023

PREMIUM AD

**GET YOUR  
COE  
RENEWAL  
LOAN**

**Is your COE expiring? Let us help you renew it!**

Getting your COE renewed is easy, fast and affordable. We'll help you renew your COE and get a loan for it. Get the cheapest loan in town and an approval in 2 days without effort! Enquire today.



**Mitsubishi Lancer EX 2.0A GLS**  
(COE till 01/2028)

\$62,800

\$12,890 /yr

13-Mar-2008

1,998 cc

150,000 km

Sedan

Available

No admin fee! Installment from \$8xx/mth. More than 500 Reviews combined! 3yrs Warranty. \$0 Down Available. Lowest Interest Rate....

This car comes with 6-mth Sgcarmart Warranty - the best protection for your car. Learn More

Posted: 26-Feb-2023

BuySafe



**Mitsubishi Lancer EX 1.5A GLX**  
(COE till 09/2028)

\$56,800

\$10,290 /yr

25-Sep-2008

1,499 cc

-

Sedan

Available

Owner consignment unit, viewing strictly by appointment only. Unit kept original and well taken care by owner, view to believe! Flexible...

GS Automobiles Pte Ltd