

722-119176

SINGAPORE ACCIDENT STATEMENT

IMPORTANT NOTICE

1. Please report correctly the details of the accident to speed up the claims process.
2. This Form must be completed by the Policyholder and/or the Actual Driver
3. Information provided must be as truthful and accurate as possible. Any wilful misrepresentation or withholding of material facts may allow insurance companies to repudiate policy liability.
4. The issue and acceptance of this Form by insurance companies is not an admission of policy liability on the part of the insurance companies.
5. Any false reporting may be referred to the Police for investigation.
6. This report will be forwarded by the insurers of the GIA Records Management Centre established by the General Insurance Association of Singapore (GIA) for archiving and that copies of this report will, for a fee, be made available upon application by interested parties.
7. By the lodgement of this report to the insurers, you hereby consent to the archiving of this report at the centre and to copies of the report being made available aforesaid.

ACCIDENT STATEMENT

Date of Submission	09/01/2023 13:35 (SGT)
Reported by	Both
Date of Accident	06/01/2023 07:15 (SGT)
Exact Location of Accident	Paya Lebar, Singapore
Additional Location Information	PIE NEAR PAYA LEBAR / EUNOS EXIT
Country/State of Loss	Singapore

DETAILS OF OWN VEHICLE

Vehicle Registration Number	EW3993J
INSURED/POLICYHOLDER	
Is company?	No
Name Of Registered Owner	BENJAMIN PHEY BOON LEONG
NRIC No	SXXXX499G
Email Address	BENPHEY@GMAIL.COM
Mobile Phone No	(Phone) +65-98470246
Alternative Phone No	

VEHICLE PARTICULARS

Manufacturer	Toyota
Model	Estima
Variant	
Exact purpose for which vehicle was being used at time of accident	Private use
Are you claiming under your own insurance policy for repair to your vehicle?	No - Claiming third party
Vehicle Category	Private car
Transmission	Auto
CC	2398

INSURANCE COMPANY

Name of Insurance Company	AXA Insurance Pte Ltd
Policy Number / Cover Note Number	GA432473

DRIVER

Name of Driver	BENJAMIN PHEY BOON LEONG
NRIC No	SXXXX499G
Date Of Birth	04/08/1983
Occupation	Outdoor

Date Of Driving Pass	20/10/2014
Driving experience	8 YEARS AND 3 MONTHS
Gender	Male
Mobile Number	(Phone) +65-98470246
Alt. Phone Number	-
Email Address	BENPHEY@GMAIL.COM
Address	33 TAMPINES CENTRAL 7
Address complement	#08-46
Postcode	528614
Is the driver the policyholder?	Yes
If No, Relationship of the Driver with the Insured	-
Does Driver Own Other Vehicles?	No
Vehicle Registration Number of Other Vehicle Owned by Driver	-
Insurance Company of Other Vehicle Owned by Driver	-

GENERAL INFORMATION OF THE ACCIDENT

Type of Accident	Collision - Head to Rear
Weather Conditions	Clear
Road Surface	Dry

OTHER INFORMATION

Was any foreign vehicle involved in the accident?	No
Number of vehicles involved in the accident	2
Was anybody injured in the Accident?	No
Was any injured conveyed to hospital by ambulance?	-
Was any other vehicle or property damaged?	Yes
Number of Passengers (Including Driver)	1
Has the driver been approached by unknown person(s) soliciting/offering accident claims assistance?	No
Translator's name	-
Translator's ID	-
Translator's phone number	-
Translator's email	-
Original language used in the statement	-

DETAILS OF POLICE ACTION

Was the accident reported to the police?	No
Was notice of intended Prosecution given?	No
If yes, against whom?	-

CIRCUMSTANCES OF ACCIDENT

PLEASE REFER TO ATTACHED SKETCH PLAN

ATTACHMENT(S)

Are accident photos available for attachment?	Yes
Was there any video captured by Car Camera?	No

DETAILS OF OTHER VEHICLE PROPERTY 1

Vehicle Registration Number	SLH3063P
Vehicle Manufacturer	-
Vehicle Model	-
Vehicle Variant	-
Vehicle Colour	-
Vehicle Category	Private car
Name of Driver	-
Contact Number	-

Address		
Address complement		
Postcode		
Insurance Company Name		
Nature Of Damage		
Details of property damaged in accident		
No. Of Passenger (Including Driver)		

SKETCH PLAN

IMPORTANT NOTICE

1. Please report correctly the details of the accident to speed up the claims process.
2. This Form must be completed by the Policyholder and/or the Authorised Driver.
3. Information provided must be as truthful and accurate as possible. Any wilful misrepresentation or withholding of material facts may allow insurance companies to repudiate policy liability.
4. The issue and acceptance of this Form by insurance companies is not an admission of policy liability on the part of the insurance companies.
5. Any false reporting may be referred to the Police for investigation.
6. The report will be forwarded by the Insurers of the GIA Records Management Centre established by the General Insurance Association of Singapore (GIA) for archiving and that copies of this report will for a fee be made available upon application by interested parties.
7. By the lodgement of this report to the Insurers, you hereby consent to the archiving of this report at the centre and to copies of the report being made available aforesaid.
8. Consent under the Personal Data Protection Act (PDPA)
I understand, acknowledge, agree and consent that:
(a) My insurer, my workshop and the General Insurance Association of Singapore ("GIA") may/are permitted to collect, use, disclose and/or process my personal data/personal information set out in this (form) and any other personal information provided by me or possessed by my insurer (collectively the "Personal Information") and disclose and transfer such Personal Information to all insurer(s) who have insured vehicle(s) involved in this accident (all insurer(s) who have insured vehicle(s) involved in this accident shall be collectively referred to as the "Insurers"), the Insurers' law firms/law firms, the Monetary Authority of Singapore and any relevant government agency/authority (such as the police), for the purpose(s) of
(i) processing, handling and/or dealing with my claims including the settlement of the claims and any necessary investigations relating to the claims;
(ii) investigating the accident and/or my claims;
(iii) carrying out and/or dealing with my instructions or responding to any enquiries by me;
(iv) administering my claims (including the mailing of correspondence, statements, invoices, reports or notices to me, which could involve disclosure of certain personal data about me to bring about delivery of the same as well as on the external cover of envelopes/mail packages); and/or
(v) complying with applicable law in administering, processing, handling and/or dealing with my claims.
(collectively the "Purposes")
(b) all insurer(s) who have insured vehicle(s) involved in this accident and the Insurers' law firms/law firms, may/are permitted to collect, use, disclose and/or process my Personal Information for one or more of the above Purposes; and
(c) my Personal Information may/can be disclosed by any of the Insurers and/or GIA to their third party service providers or agents (including their law firms/law firms), which may be sited outside of Singapore, for one or more of the above Purposes.

Policyholder's Signature / Date & Time

 9/11/23
Driver's Signature (If driver is not the policyholder) / Date & Time

Witnessed by Reporting Centre Personnel

Sketch Plan

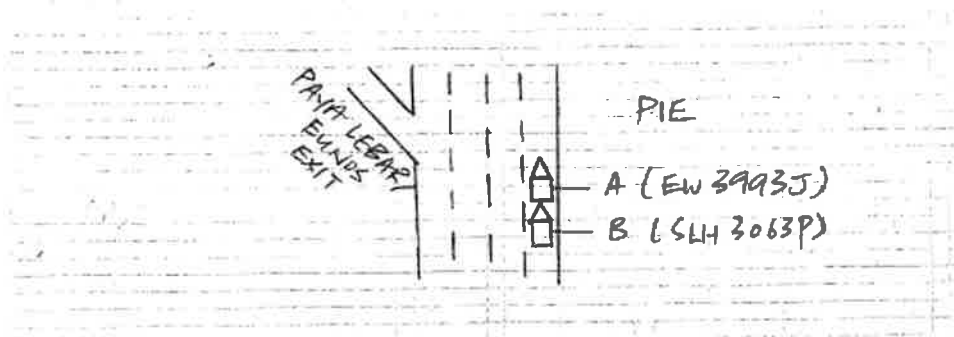

Describe Circumstances of the Accident

ON 6/1/23 @ ABOUT 7.15AM, I WAS TRAVELLING ALONG PIE, EXTREME RIGHT LANE,
IN MY VEHICLE EW 3993J. I WAS APPROACHING NEAR PAYA LEBAR / EUNOS EXIT,
VEHICLES AHEAD SLOWED DOWN, I REDUCED MY SPEED & KEPT A SAFE DISTANCE
AS WELL. SUDDENLY I FELT AN IMPACT & REALISED VEHICLE SLH 3063P COLLIDED
ONTO MY VEHICLE'S REAR PORTION. NO INJURIES. NO PASSENGERS.

Declaration

We declare the foregoing particulars are true in every respect.

Policyholder's Signature / Date & Time

9/1/23

Driver's Signature (If driver is not the policyholder) / Date & Time

Witnessed by Reporting Centre
Personnel







redefining / insurance

AXA Insurance Pte Ltd
 1500 880 4888 (Within Singapore)
 (65) 6380 4888 (International)
 (65) 6880 4740
 customer.care@axa.com.sg
 www.axa.com.sg

account number
 08198

Certificate of Insurance

Motor Vehicles (Third-Party Risks and Compensation) Act, (Chapter 189); Motor Vehicles (Third-Party Risks and Compensation) Rules, 1980; Road Transport Act, 1987 (Malaysia)
 Motor Vehicles (Third-Party Risks and Compensation) Rules, 1989 (Malaysia)

Policy details

Policyholder name	BERNARDIN PNEY BOON LOONG (BERNARDIN PNEY Certificate number WENLON0)		QA432473 / 1
Cover	Comprehensive	Chassis number	ACR500075017
Plan name	Essential	Engine number	2A2F18J664
NCD applicable	30%		
Vehicle registration number	BW3003J		
Period of insurance	from 21/02/2022 to 20/02/2023 (both dates inclusive)		
Finance loan company	Maybank Singapore Limited		

Persons or classes of persons entitled to drive*

- (a) The Policyholder
 (b) Any person who is driving on the Policyholder's order or with their permission

Provided that the person driving is permitted in accordance with the licensing or other laws or regulations to drive the Motor Vehicle or has been so permitted and is not disqualified by order of a Court of Law or by reason of any enactment or regulation in that behalf from driving the Motor Vehicle

Limitation as to use*

Use only for social, domestic and pleasure purposes and for the Policyholder's business

The policy does not cover: use for hire or reward; racing; pace-making; reliability trial; speed testing; the carriage of goods other than samples in connection with any trade or business or use for any purpose in connection with motor trade; or when the Motor Car, whether stationary in use or otherwise, is on or on a racing track, circuit, route, course or any other roads by whatever name called that are typically used for racing, pace-making, or such similar purposes

* Limitations rendered inoperative by Section 8 of the Motor Vehicles (Third-Party Risks and Compensation) Act, (Chapter 189) and Section 86 of the Road Transport Act, 1987 (Malaysia) are not to be included under these headings

EXCESS	Basic Own Damage Excess	SGD 500.00
	Windscreen Excess	SGD 100.00

An Additional Excess is applicable as follows:

- \$5500 for unnamed Authorized Driver
- \$4500 for declared young and inexperienced Driver
- \$65000 for undeclared young and inexperienced Drivers. This additional excess is reduced to \$62500 if you have chosen AXA Platinum Workshop

Additional clauses & endorsements to your policy

Additional Clause 1

MPLD

I/We hereby certify that the policy to which this Certificate relates is issued in accordance with the provision of the Motor Vehicles (Third-Party Risks and Compensation) Act, (Chapter 189) and Part IV of the Road Transport Act, 1987 (Malaysia)

AXA Insurance Pte Ltd

Authorised signature

Important note

Policyholders are warned that on the sale of a motor vehicle they must surrender the Certificate of Insurance and the Policy to the insurance company. If the Certificate of Insurance has been lost or destroyed a Statutory Declaration to the effect must be made. Failure to comply with this obligation is an offence under the Motor Vehicles (Third-Party Risks and Compensation) Act, (Cap. 189). The Platinum Warranty Clause requires the premium to be paid in full within a specific period listing which there would be no liability under the policy renewal certificate endorsement etc.

AXA Insurance Pte Ltd (199903512M)
 8 Shenton Way #24 01, AXA Tower
 Singapore 068811

1 of 2



**GENERAL INSURANCE ASSOCIATION OF SINGAPORE
RECORDS MANAGEMENT CENTRE**

9 Temasek Boulevard, Suntec City Tower Two #42-01B
Singapore 038989

E-mail: gears-support@shift-technology.com

GST Registration: M400017735

TAX INVOICE

Date of Request: 10/01/2023

Your Ref No: T22-119176-23-JWW

Dear Sir/Madam,

Date of Accident: 06/01/2023 00:00 (SGT)

Vehicle No: EW3993J

Place of Accident: PIE, Singapore

With reference to your application for the accident report, we have attached the following accident report as requested:

DOCUMENTS	ACCIDENT LOCATION	PER DOC (S\$)	QTY	AMOUNT (S\$)
SLH3063P	PIE, Singapore	(31.00)	1	(28.70)
GST Amount				(2.30)
Total Amount Due (GST Inclusive)				(31.00)

The images provided to you are taken from the original reports forwarded to the centre by the members of the General Insurance Association of Singapore and we take no responsibility for their accuracy or contents and shall be under no liability whatsoever for any loss or damage arising out of or in connection with the reports or their images.

Thank you.

This is a computer generated document and requires no signature.

SINGAPORE ACCIDENT STATEMENT

IMPORTANT NOTICE

1. Please report correctly the details of the accident to speed up the claims process.
2. This Form must be completed by the Policyholder and/or the Actual Driver
3. Information provided must be as truthful and accurate as possible. Any wilful misrepresentation or withholding of material facts may allow insurance companies to repudiate policy liability.
4. The issue and acceptance of this Form by insurance companies is not an admission of policy liability on the part of the insurance companies.
5. Any false reporting may be referred to the Police for investigation.
6. This report will be forwarded by the insurers of the GIA Records Management Centre established by the General Insurance Association of Singapore (GIA) for archiving and that copies of this report will, for a fee, be made available upon application by interested parties.
7. By the lodgement of this report to the insurers, you hereby consent to the archiving of this report at the centre and to copies of the report being made available aforesaid.

ACCIDENT STATEMENT

Date of Submission	07/01/2023 19:46 (SGT)
Reported by	Driver
Date of Accident	06/01/2023 19:15 (SGT)
Exact Location of Accident	PIE, Singapore
Additional Location Information	TOWARDS CHANGI AFTER BEDOK
Country/State of Loss	Singapore

DETAILS OF OWN VEHICLE

Vehicle Registration Number	SLH3063P
-----------------------------	----------

INSURED/POLICYHOLDER

Is company?	Yes
Name Of Registered Owner	GRAB RENTALS PTE LTD

VEHICLE PARTICULARS

Manufacturer	Toyota
Model	COROLLA ALTIS
Variant	-
Vehicle Category	Private hire
Transmission	Auto
CC	1598

INSURANCE COMPANY

Name of Insurance Company	India International Insurance Pte Ltd
Policy Number / Cover Note Number	D21MFL0000447_02

DRIVER

Name of Driver	LIM BOON KIAT (LIN WENJIE)
NRIC No	S7516793H
Address	BLK 17 PUNGGOL FIELD WALK #13-05
Address complement	-
Postcode	828747
Does Driver Own Other Vehicles?	No

GENERAL INFORMATION OF THE ACCIDENT

Type of Accident	Collision - Head to Rear
------------------	--------------------------

Weather Conditions

Raining

OTHER INFORMATION

Was any foreign vehicle involved in the accident?	No
Was anybody injured in the Accident?	No
Was any other vehicle or property damaged?	Yes
Number of Passengers (Including Driver)	3
Translator's name	-
Translator's ID	-
Translator's phone number	-
Translator's email	-
Original language used in the statement	-

CIRCUMSTANCES OF ACCIDENT

ON 06/01/23 AT AROUND 1915HRS I WAS DRIVING VEHICLE A (SLH3063P) AT PIE TOWARDS CHANGI AFTER BEDOK EXIT. AS I WAS IN LANE 1, THERE WAS VEHICLE B(EW3993J) IN FRONT OF ME. AS VEHICLE B BRAKES, I PROCEEDED TO DO THE SAME BUT MY VEHICLE FREE WHEELED AND CAUSED ME TO NOT STOP ON TIME AND BUMP ONTO VEHICLE B. WE STOPPED AND EXCHANGED PARTICULARS AND NO ONE WAS INJURED

ATTACHMENT(S)

Are accident photos available for attachment?	Yes
Was there any video captured by Car Camera?	No

DETAILS OF OTHER VEHICLE PROPERTY 1

Vehicle Registration Number	EW3993J
Vehicle Manufacturer	Toyota
Vehicle Model	Estima
Vehicle Variant	-
Vehicle Colour	-
Vehicle Category	Private car
Name of Driver	BENJAMIN PHEY BOON LOONG
Insurance Company Name	-



SKETCH PLAN

IMPORTANT NOTICE

1. Please correctly report the details of the accident to speed up the claims process.
 2. This Form must be completed by the Policyholder and/or the Authorized Driver.
 3. Information provided must be as truthful and accurate as possible. Any willful misrepresentation or withholding of material facts may allow insurance companies to repudiate policy liability.
 4. The issue and acceptance of this Form by insurance companies is not an admission of policy liability on the part of the insurance companies.
 5. Any false reporting may be referred to the Police for investigation.
 6. The report will be forwarded by the insurers of the GIA Records Management Centre established by the General Insurance Association of Singapore (GIA) for archiving and that copies of this report will for a fee be made available upon application by interested parties.
 7. By the lodgment of this report to the insurers, you hereby consent to the archiving of this report at the center and to copies of the report being made available aforesaid.
 8. Consent under the Personal Data Protection Act (PDPA)
- I understand, acknowledge, agree and consent that:
- (a) My insurer, my workshop and the General Insurance Association of Singapore ("GIA") may/are permitted to collect, use, disclose and/or process my personal data/personal information set out in this [form] and any other personal information provided by me or possessed by my insurer (collectively the "Personal Information") and disclose and transfer such Personal Information to all insurer(s) who have insured vehicle(s) involved in this accident (all insurer(s) who have insured vehicle(s) involved in this accident shall be collectively referred to as the "Insurers"), the Insurers' lawyers/law firms, the Monetary Authority of Singapore and any relevant government agency/authority (such as the police), for the purpose(s) of :
 - (i) processing, handling and/or dealing with my claims including the settlement of the claims and any necessary investigations relating to the claims;
 - (ii) investigating the accident and/or my claims;
 - (iii) carrying out and/or dealing with my instructions or responding to any enquiries by me;
 - (iv) administering my claims (including the mailing of correspondence, statements, invoices, reports, or notices to me, which could involvedisclosure of certain personal data about me to bring about delivery of the same as well as on the external cover of envelopes/mail packages); and/or
 - (v) complying with applicable law in administering, processing, handling and/or dealing with my claims.
 (Collectively the "Purposes")
 - (b) all insurer(s) who have insured vehicle(s) involved in this accident and the Insurers' lawyers/law firms, may/are permitted to collect, use, disclose and/or process my Personal Information for one or more of the above Purposes; and
 - (c) my Personal Information may/can be disclosed by any of the Insurers and/or GIA to their third-party service providers or agents(including their lawyers/law firms), which may be sited outside of Singapore, for one or more of the above Purposes.

Policyholder's Signature / Date & Time

Sketch Plan

Driver's Signature (if driver is not the policyholder) / Date & Time

07/01/23 1200HRS

FLASH ACCIDENT
REPORTING OFFICER

FRO ZIKRUL



Witnessed by Reporting Centre Personnel



PIE TOWARDS CHANGI

A-SLH3063P
B-EW3993J

Describe Circumstances of the Accident

ON 06/01/23 AT AROUND 1915HRS I WAS DRIVING VEHICLE A (SLH3063P) AT PIE TOWARDS CHANGI AFTER BEDOK EXIT. AS I WAS IN LANE 1, THERE WAS VEHICLE B(EW3993J) IN FRONT OF ME. AS VEHICLE B BRAKES, I PROCEEDED TO DO THE SAME BUT MY VEHICLE FREE WHEELED AND CAUSED ME TO NOT STOP ON TIME AND BUMP ONTO VEHICLE B. WE STOPPED AND EXCHANGED PARTICULARS AND NO ONE WAS INJURED

Declaration

I/We declare the foregoing particulars are true in every respect.



Policyholder's Signature / Date & Time

Driver's Signature (If driver is not the policyholder) / Date & Time
07/01/23 1200HRS

FLASH ACCIDENT
REPORTING OFFICER
FRO ZIKRUL



Witnessed by Reporting Centre Personnel













IMAGES #7







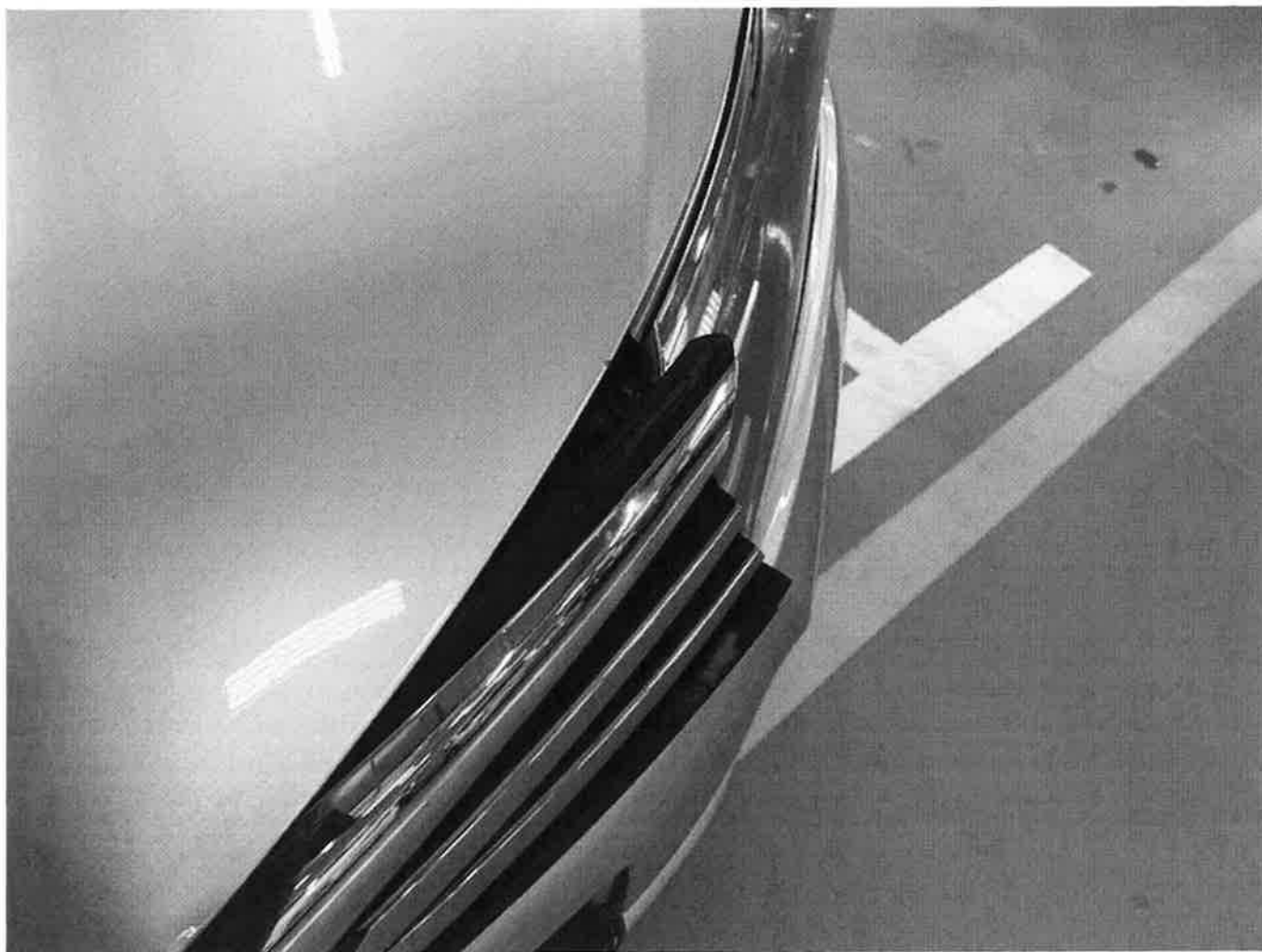







Enquire Vehicle's Insurance Particulars

Enquire Vehicle's Insurance Particulars (As At 06 Jan 2023 / 07:15:00)

Vehicle Insurance Details

Vehicle No.:

SLH3063P

Make Description/Model:

TOYOTA / COROLLA ALTIS CLASSIC 1.6 CVT

Insurance Company Name:

INDIA INT'L INS PTE LTD

Business Transaction Reference No.:

20230109122119568430

Please retain the business transaction reference number for Enquire Vehicle Owner Details (if required).

Save as PDF

OK →

Print



Thank you

You have successfully logged out.

Your last login date and time was 09 Jan 2023, 12:19:39.

To return to ONE.MOTORING, please click [here](#)

For security reasons, please **CLEAR YOUR CACHE** after each session.

Session Transaction History

S/No. ↕	Asset Type ↕	Asset ID ↕	Transaction Type ↕	Transaction Amount(S\$) ↕	Log Date/Time ↕
1	Vehicle	SLH3063P	18.19 Enquire Veh Owner Info (Others) by Law Firm	26.75	09 Jan 2023 / 12:21:19

TOH PAINTING & SERVICES PTE LTD
Block 3 Woodlands Road Unit 391C&G
Yew Tee Industrial Estate
Singapore (677966)

Phone 67631055
Fax 67636151
GST Number 20-0311427-D

TAX INVOICE

BENJAMIN PHEY BOON LOONG
33 TAMPINES CENTRAL
#08-46
SINGAPORE 528614

Phone: 9847 0246

Fax:

Invoice Number: 103136

Date	Delivery	Customer	Order Number	Packing Slip	Internal Reference	Sales Person	Page
01-Feb-23	06-Jan-23	EW3993J	T / ESTIMA		EW3993J	0000	1

Code	Description	Quantity	Unit	Price	Discount	Amount
	LUMP SUM REPAIRS					
	TO SUPPLY SPARE PARTS, REPAIR / PANEL BEATING, WELDING, WIRING CHECKING, PUTTY AND SPRAY PAINTING & OTHER CHARGES	1		\$6,800.00		\$6,800.00
	CONTRACT REPAIR AS RECOMMENDED.					

SGD: SEVEN THOUSAND THREE HUNDRED FORTY-FOUR ONLY



Authorised Signature for TOH PAINTING & SERVICES PTE
LTD

Total Net	\$6,800.00
GST	\$544.00
Invoice Total Including GST	\$7,344.00

Constant Appraiser Services

Qualified Automobile Accident Damage Appraisers/Loss Adjusters

Blk 2 Rivervale Link, #09-02 Singapore 545040

Mobile: 9007 5234

Email: constant_as@yahoo.com.sg

RCB No. 53138015K

INVOICE

To: Benjamin Phey Boon Leong
33 Tampines Central 7
#08-46
Singapore 528614

Date : 27/01/2023

Invoice No : IV23-01020/CAS

Particulars	Amount
Fee For Services Rendered In Respect Of: Surveying, Adjusting, and Re-inspection Of Accident Damaged Vehicle EW 3993J (Inclusive Of Photographs And Transport Charges) Our reference : CAS/23-01/020	\$581.00
Total	\$581.00

E. & O.E

Constant Appraiser Services



Cheque Should Be Crossed And Made Payment To 'Constant Appraiser Services'

Constant Appraiser Services

Qualified Automobile Accident Damage Appraisers/Loss Adjusters

Blk 2 Rivervale Link, #09-02 Singapore 545040

Mobile: 9007 5234

Email: constant_as@yahoo.com.sg

RCB No. 53138015K

Automobile Inspection Report

To: Benjamin Phey Boon Leong
33 Tampines Central 7
#08-46
Singapore 528614

Date : 27/01/2023

Reference No : CAS/23-01/020

General Information

Registration No. : EW 3993J
Accident Date : 06/01/2023

Particulars of Damaged Vehicle

Colour	: Pearl White	Make & Model	: Toyota Estima Aeras
Engine Capacity	: 2362 cc	Pre-Accident Condition	: Good
Mileage (KM)	: 265105	Engine No.	: 2AZF180664
Chassis No.	: ACR500075012	Steering	: In Order
Registration Date	: 21/08/2008	Brake	: In Order

Tyre Condition

	Size	Make	Balance
R/H Front Tyre	215/55R17	BRIDGESTONE	90%
L/H Front Tyre	215/55R17	BRIDGESTONE	90%
R/H Rear Tyre	215/55R17	BRIDGESTONE	90%
L/H Rear Tyre	215/55R17	BRIDGESTONE	90%

Inspection

Repairer : Toh Painting & Services Pte Ltd
Blk 3C Woodlands Road, 391C/G Yew Tee Industrial Estate, Singapore 677966

Adjustment And Recommendation Cost Of Repair

Repairer's Estimate : \$9,521.99
Revised Amount : \$6,800.00
Less Excess : -
Nett Total : \$6,800.00

Remarks

- (A) Survey was done on 10/01/2023
(B) Re-survey was done on 12/01/2023
(C) The survey was conducted entirely on WITHOUT PREJUDICE basis.
(D) We have NOT given any instruction to authorize the repair of the vehicle.

NOTE: The revised estimate was made from a visual inspection. Should there be any discrepancy or unseen damage/item in this survey, kindly notified the company within 7 (seven) days from the date hereof. Otherwise, the revised amount shall be deemed to be valid.

Constant Appraiser Services

Vehicle No : EW 3993J

Our ref : CAS/23-01/020

Adjustment On Repair Costs And Replacement Of Parts:

S/No	Qty	Descriptions	Assessed Condition	Estimate by Workshop (\$)	Revised Amount (\$)
<u>PARTS REPLACEMENT – LIST ITEMS</u>					
1	1pc	Tailgate	Dented/Warped	1,885.80	1,885.80
2	1pc	Tailgate glass moulding	Necessary	182.55	182.55
3	1pc	Tailgate logo	Necessary	68.60	68.60
4	1pc	Tailgate emblem ‘Estima’	Necessary	76.95	76.95
5	1pc	Tailgate emblem ‘Aeras’	Necessary	61.00	61.00
6	1pc	Tailgate inner lock	Bent/Jammed	581.95	581.95
7	1pc	Tailgate inner pull pocket	Serviceable	89.95	-
8	1pc	Tailgate inner trim board	Deformed/Broken	481.90	481.90
9	1pc	Tailgate weatherstrip	Distorted	211.35	211.35
10	2pcs	Tailgate stopper @ \$48.60	Necessary	97.20	97.20
11	2pcs	Tailgate stopper striker @ \$45.50	Repair	91.00	-
12	1pc	Rear bumper	Dented/Deformed	1,217.86	1,217.86
13	2pcs	Rear bumper tow cover @ \$43.90	Serviceable	87.80	-
14	2pcs	Rear bumper reflector @ \$66.90	Serviceable	133.80	-
15	2pcs	Rear bumper sponge @ \$110.30	Broken	220.60	220.60
16	2pcs	Rear bumper side bracket @ \$68.50	Necessary	137.00	137.00
17	2pcs	Rear bumper side retainer @ \$86.65	Necessary	173.30	173.30
18	1pc	Rear end panel	Dented/Warped	791.85	791.85
19	1pc	Rear end panel garnish – top	Deformed	265.90	265.90
20	1pc	Rear end panel garnish – bottom	Deformed	241.35	241.35
21	1pc	Rear smart keyless antenna	Damaged	199.60	199.60
				7,297.31	6,894.76
Less 25%				(1,824.32)	(1,723.69)
Sub total				5,472.99	5,171.07
<u>PARTS REPLACEMENT – SPECIAL NETT ITEMS</u>					
1	1set	Rear bumper clip	Necessary	55.00	55.00
2	1set	Rear end panel trim clip	Necessary	39.00	39.00
3	1set	Tailgate glass sealant	Necessary	80.00	80.00
4	1set	Tailgate glass foam tape	Necessary	65.00	65.00
5	1set	Reverse sensor – 4pcs	Broken	480.00	450.00
6	1set	Rear number plate with holder	Serviceable	60.00	-
Part total				6,251.99	5,860.07

Constant Appraiser Services

Vehicle No : EW 3993J

Our ref : CAS/23-01/020

S/No	Qty	Descriptions	Assessed Condition	Estimate by Workshop (\$)	Revised Amount (\$)
		<u>LABOUR & MISC. CHARGES</u>			
1		Check rear electrical wiring		40.00	20.00
2		Remove, refix tailgate glass		150.00	120.00
3		Remove, refix rear interior trim to assist repair		100.00	80.00
4		Reinstall tailgate electrical & components to new tailgate		100.00	80.00
5		Remove, refix rear reverse sensor / camera		80.00	60.00
6		Respray undercoating		100.00	60.00
7		Respray painting & etc (Pearl white)		1,500.00	1,200.00
8		Panel beating, cut, weld, remove & replacing above parts		1,200.00	1,000.00
Grand total				9,521.99	8,480.07
Recommended cost of lump sum repair (To its pre-accident condition)					6,800.00

Adjustment/Recommendations

We have thoroughly inspected each and every item on the estimate against the physical damage found on the vehicle and we have listed the breakdown of our finding and our recommendation.

The repairer has agreed to undertake the job at a lump sum of **\$6,800.00** on a contractual basis. Under normal circumstances, the repair period would be about **5 (Five)** working days.

Yours faithfully,

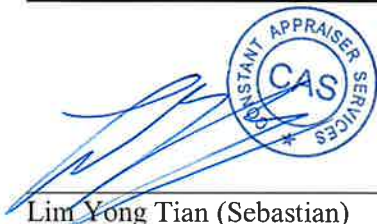
Constant Appraiser Services

Lim Yong Tian (Sebastian)

Licensed Appraiser

Adv. Dip. In Mechanical Engineering (AUS)

MSAAA



























