

VEHICLE NO: 5NH23085

MAKE &amp; MODEL: Hyundai Avante

(AUTO) MANUAL

DATE OF ACCIDENT	13 / 03 / 2023	*C.C.
TIME OF ACCIDENT	8.00 / 10 AM / PM	
LOCATION OF ACCIDENT	Woodlands Centre Road	
EXACT PURPOSE USED AT TIME OF ACCIDENT	EMPLOYMENT <u>PRIVATE USE</u> / PRIVATE HIRE	
NAME OF OWNER	Woodlands 11 Car Rental Pte. Ltd.	
EMAIL	woodlands11carrental@gmail.com	Office: MOBILE: 92209467
NRIC	532274155	
CLAIM TYPE	OD / <u>THIRD PARTY</u> / REPORTING ONLY	
FLEET POLICY	YES / <u>NO</u> ?	
INSURANCE CO.	Liberty	
TYPE OF COVERAGE	<u>Comprehensive</u> / Third Party / Third Party Fire & Theft	
POLICY NO.	SD22V16535 / VPZ / R00	
NAME OF DRIVER	AS ABOVE / IF <u>NO</u> Ong Jun Wei, Nixon	
NRIC	T0307479F	
DATE OF BIRTH	15 / 03 / 2003	
ANY PASSENGER	YES / <u>NO</u> .	
NAME OF PASSENGER		
GENDER OF PASSENGER	MALE / FEMALE	
OCCUPATION	Outdoor / <u>Indoor</u>	
DATE OF DRIVING PASS	23 / 09 / 2021	
GENDER	<u>Male</u> / Female	
CONTACT NO.	Mobile: 82771470	Office:
EMAIL		
ADDRESS	B1k 314 Sembawang Drive #15-452 S(750314)	
DOES DRIVER OWN OTHER VEHICLES?	<u>NO</u> / If yes: Reg No.	INSURER:
RELATIONSHIP	Employee / If No: <u>Hire</u>	
WEATHER CONDITION	<u>Clear</u> / Raining / Other:	
ROAD SURFACE	<u>Dry</u> / Wet / Other:	
ANY INJURIES	<u>NO</u> / If yes: Who?	
CONVEYED BY AMBULANCE	<u>NO</u> / If yes: Who?	
POLICE REPORT	No / If <u>yes</u> : Where?	
NOTICE OF INTENDED PROSECUTION GIVEN?	<u>NO</u> / IF YES: WHO?	
VEHICLE B NO.	GBFB674Y	Any Passenger: unknown.
NAME		
CONTACT NO.		
VEHICLE C NO.		Any Passenger:
VEHICLE D NO.		Any Passenger:
VEHICLE E NO.		Any Passenger:
VEHICLE F NO.		Any Passenger:
ANY WITNESS		
WITNESS CONTACT NO.		
WAS THERE ANY VIDEO CAPTURE?	YES / <u>NO</u>	
WAS THERE ANY AUDIO RECORDED?	YES / <u>NO</u>	
SCENE ACCIDENT PHOTOS TAKEN?	YES / <u>NO</u>	
Who is Reporting	<u>Driver</u> / Owner / Both	
Original Language Used	English / <u>Mandarin</u> / Others:	
Have you been approach by unknown person soliciting (s) / offering accident claims assistance?	YES / <u>NO</u>	



## SKETCH PLAN

### IMPORTANT NOTICE

1. Please report correctly the details of the accident to speed up the claims process.
2. This Form must be completed by the Policyholder and/or the Authorised Driver.
3. Information provided must be as truthful and accurate as possible. Any willful misrepresentation or withholding of material facts may allow insurance companies to repudiate policy liability.
4. The issue and acceptance of this Form by insurance companies is not an admission of policy liability on the part of the insurance companies.
5. Any false reporting may be referred to the Police for investigation.
6. The report will be forwarded by the insurers of the GIA Records Management Centre established by the General Insurance Association of Singapore (GIA) for archiving and that copies of this report will for a fee be made available upon application by interested parties.
7. By the lodgement of this report to the insurers, you hereby consent to the archiving of this report at the centre and to copies of the report being made available aforesaid.

### 8. Consent under the Personal Data Protection Act (PDPA)

I understand, acknowledge, agree and consent that:

(a) My insurer, my workshop and the General Insurance Association of Singapore ("GIA") may/are permitted to collect, use, disclose and/or process my personal data/personal information set out in this [form] and any other personal information provided by me or possessed by my insurer (collectively the "Personal Information") and disclose and transfer such Personal Information to all insurer(s) who have insured vehicle(s) involved in this accident (all insurer(s) who have insured vehicle(s) involved in this accident shall be collectively referred to as the "Insurers"), the Insurers' law yers/law firms, the Monetary Authority of Singapore and any relevant government agency/authority (such as the police), for the purpose(s) of:

(i) processing, handling and/or dealing with my claims including the settlement of the claims and any necessary investigations relating to the claims;

(ii) investigating the accident and/or my claims;

(iii) carrying out and/or dealing with my instructions or responding to any enquiries by me;

(iv) administering my claims (including the mailing of correspondence, statements, invoices, reports or notices to me, which could involve disclosure of certain personal data about me to bring about delivery of the same as well as on the external cover of envelopes/mail packages); and/or

(v) complying with applicable law in administering, processing, handling and/or dealing with my claims.

(collectively the "Purposes")

(b) all insurer(s) who have insured vehicle(s) involved in this accident and the Insurers' law yers/law firms, may/are permitted to collect, use, disclose and/or process my Personal Information for one or more of the above Purposes; and

(c) my Personal Information may/can be disclosed by any of the Insurers and/or GIA to their third party service providers or agents (including their law yers/law firms), which may be sited outside of Singapore, for one or more of the above Purposes.



Policyholder's Signature / Date & Time

Driver's Signature (if driver is not the policyholder) / Date & Time

Witnessed by Reporting Centre Personnel

### Sketch Plan

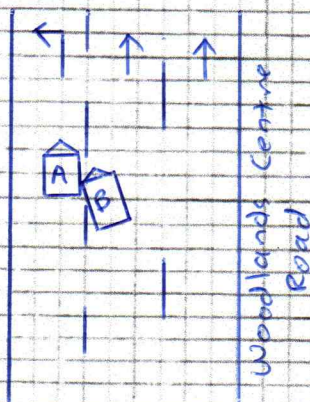

(A) - SNH2308S

(B) - GBF8674Y





Describe Circumstances of the Accident

— Refer to police report attached —

Report No. L/20230313/2021



Declaration

We declare the foregoing particulars are true in every respect.



Policyholder's Signature / Date &  
Time

Driver's Signature (If driver is not the policyholder) / Date  
& Time

Witnessed by Reporting Centre  
Personnel