

(08/11/13) Wef

ASS. REC. BY: John

REF:

CS/ICS 23002638/RVY3

333B

ASSIGNMENT

COG - 2024/DGL

From:

Date:

Estimated Cost:

OD/TP/WS/TP RES/OD RES/EVA/INV/MV

To Inspect Vehicle No: SBN 8829Bat Workshop m/s SMH AH TEEof PIONEER RD NORTH #01-18

Insured:

ICS

Policy No.

MPC22P00302400

Claims No.

DMPC2300145H/ST

Sum Insured:

Excess:

TAA 0

(Client's Record)

Make of Veh:

(Policy Condition)

Remark: The veh had commenced its
repair at the time of inspection.

N/S	O/S

Bal. or Market Value:

63K

IDAC Accident Rpt:

Consistent? : Yes or No

GIA / PR Seen:

Consistent? : Yes or No

Est. Repairs:

days

Res.: Yes or No

Lum Sum:

%

3 Val.: Yes or No

CA / REV / REP. / 24 HRS

Date:

Person Contacted:

Vehicle: IN / OUT

Veh No:

SBN 8829B

Yr Regn:

2014 / DGLType: M.Car / M.Cycle / Bus / Van / Lorry / Taxi / Prime Mover /

Truck / Trailer or

Make:

MERCEDES BENZ C200 AMAL c.c 1991

Colour

WHITE

A/C:

Insured / Std / NI / NA

Sp. Reading

110523

T/Radio:

Insured / Std / NI / NA

Eng/No:

C/No:

WDD 20504 22F 042080Gen. Cond: Good / Fair / Poor / BurntSteering: Inorder / Jammed / Leaked / Burnt orBrake: Inorder / Jammed / Leaked / Burnt or

Modi: Nil / S/Rim / STD A/Rim or

Tyre Size:

F:

225/45 R18

R:

BS / DUN / EXNOVA / GY / FS / LIZA / MIC / OHTSU / PIR / SUMI /

TOYO / YOKO or

Front

Rear

R/Bal.

6

mm

R/Bal.

6

mm

L/Bal.

6

mm

L/Bal.

6

mm

D.O.A.

03/03/23

D.O.I.

15/03/23

Survey held at

SMH AH TEEDes. of Damages: Frt / Rear / O/S / N/S / U/C / Rooftop orFRT 6/5

The U/C / Chassis frame / Body Structure affected due to collision.

Date / Time

Action / Instruction

REPAIR LIMIT - 30K

18/7/23

Lump sum \$5150 confirmed by email (Red 2150, 29%)

Date/Time, File Pass to?

☐

: Prel. Report

Days Of Repair: 4

1)

☐

: Final Report

Resurvey No. of Trip:

Date/Time, File Return to?

2) 19/7/23-typist

Add Fee:

☐

: Site Insp (\$

☐

: Interview (\$

☐

: Tech. Invs (\$

☐

: Weekend (\$

Survey Fee:

Transportation:

S + RS, SI

Photos

Others

TOTAL

Report Format : MerimenLump Sum H.B. (\$ 5150)

> Back to OneMotoring

Enquire PARF/COE Rebate for Registered Vehicle

Vehicle Owner Particulars

Owner ID Type: Singapore NRIC
Owner ID: 333B

Vehicle Details

Vehicle No.: SBN8829B
Vehicle to be Exported: No
Intended Deregistration Date: 06 May 2023
Vehicle Make: MERCEDES BENZ
Vehicle Model: C200 AMG LINE (R18 LED)
Primary Colour: White
Manufacturing Year: 2014
Engine No.: 27492030206316
Chassis No.: WDD2050422F042080
Maximum Power Output: 135.0 kW (181 bhp)
Open Market Value: \$40,770.00
Original Registration Date: 22 Dec 2014
First Registration Date: 22 Dec 2014
Transfer Count: 0
Actual ARF Paid: \$39,078.00

Intended PARF Rebate Details

PARF Eligibility: Yes
PARF Eligibility Expiry Date: 21 Dec 2024
PARF Rebate Amount: \$21,492.00

Intended COE Rebate Details

COE Expiry Date: 21 Dec 2024
COE Category: B - Car above 1600cc or 97kW (130bhp)
COE Period(Years): 10
QP Paid: \$68,689.00
COE Rebate Amount: \$11,152.00
Total Rebate Amount: \$32,644.00

The information contained herein is correct as at 07 Mar 2023

OK

SINGAPORE ACCIDENT STATEMENT

IMPORTANT NOTICE

1. Please report correctly the details of the accident to speed up the claims process.
2. This Form must be completed by the Policyholder and/or the Actual Driver
3. Information provided must be as truthful and accurate as possible. Any wilful misrepresentation or withholding of material facts may allow insurance companies to repudiate policy liability.
4. The issue and acceptance of this Form by insurance companies is not an admission of policy liability on the part of the insurance companies.
5. Any false reporting may be referred to the Police for investigation.
6. This report will be forwarded by the insurers of the GIA Records Management Centre established by the General Insurance Association of Singapore (GIA) for archiving and that copies of this report will, for a fee, be made available upon application by interested parties.
7. By the lodgement of this report to the insurers, you hereby consent to the archiving of this report at the centre and to copies of the report being made available aforesaid.

ACCIDENT STATEMENT

Date of Submission	04/03/2023 17:12 (SGT)
Reported by	Driver
Date of Accident	03/03/2023 16:33 (SGT)
Exact Location of Accident	PIE, Singapore
Additional Location Information	BUKIT TIMAH EXIT
Country/State of Loss	Singapore

DETAILS OF OWN VEHICLE

Vehicle Registration Number	SBN8829B
INSURED/POLICYHOLDER	
Is company?	No
Name Of Registered Owner	TAN JIAN ZHONG
NRIC No	SXXXX333B
Email Address	faithqk@singnet.com.sg
Mobile Phone No	(Phone) +65-90036705
Alternative Phone No	-

VEHICLE PARTICULARS

Manufacturer	Mercedes
Model	C200
Variant	-
Exact purpose for which vehicle was being used at time of accident	Private use
Are you claiming under your own insurance policy for repair to your vehicle?	Yes
Vehicle Category	Private car
Transmission	Auto
CC	1991

INSURANCE COMPANY

Name of Insurance Company	ECICS Limited
Policy Number / Cover Note Number	MPC22P00302400

DRIVER

Name of Driver	QUEK SIEW YAN FAITH
NRIC No	SXXXX110Z
Date Of Birth	31/10/1981
Occupation	Indoor

Date Of Driving Pass	02/09/2000
Driving experience	22 YEARS AND 6 MONTHS
Gender	Female
Mobile Number	(Phone) +65-96674188
Alt. Phone Number	-
Email Address	faithqk@singnet.com.sg
Address	462 CORPORATION ROAD #06-07
Address complement	-
Postcode	649816
Is the driver the policyholder?	No
If No, Relationship of the Driver with the Insured	Spouse
Does Driver Own Other Vehicles?	No
Vehicle Registration Number of Other Vehicle Owned by Driver	-
Insurance Company of Other Vehicle Owned by Driver	-

GENERAL INFORMATION OF THE ACCIDENT

Type of Accident	Chain Collision
Weather Conditions	Raining
Road Surface	Wet

OTHER INFORMATION

Was any foreign vehicle involved in the accident?	No
Number of vehicles involved in the accident	3
Was anybody injured in the Accident?	No
Was any injured conveyed to hospital by ambulance?	-
Was any other vehicle or property damaged?	Yes
Number of Passengers (Including Driver)	1
Has the driver been approached by unknown person(s) soliciting/offering accident claims assistance?	No
Translator's name	-
Translator's ID	-
Translator's phone number	-
Translator's email	-
Original language used in the statement	-

DETAILS OF POLICE ACTION

Was the accident reported to the police?	No
Was notice of intended Prosecution given?	No
If yes, against whom?	-

CIRCUMSTANCES OF ACCIDENT

REFER TO SKETCH PLAN

ATTACHMENT(S)

Are accident photos available for attachment?	Yes
Was there any video captured by Car Camera?	No

DETAILS OF OTHER VEHICLE PROPERTY 1

Vehicle Registration Number	SMD9691X
Vehicle Manufacturer	-
Vehicle Model	-
Vehicle Variant	-
Vehicle Colour	-
Vehicle Category	Private car
Name of Driver	JOSEPH
Contact Number	(Phone) +65-96681582

Address	-
Address complement	-
Postcode	-
Insurance Company Name	-
Nature Of Damage	-
Details of property damaged in accident	-
No. Of Passenger (Including Driver)	-

DETAILS OF OTHER VEHICLE PROPERTY 2

Vehicle Registration Number	SLZ6030M
Vehicle Manufacturer	-
Vehicle Model	-
Vehicle Variant	-
Vehicle Colour	-
Vehicle Category	Private car
Name of Driver	MAYBELLE
Contact Number	(Phone) +65-91868720
Address	-
Address complement	-
Postcode	-
Insurance Company Name	-
Nature Of Damage	-
Details of property damaged in accident	-
No. Of Passenger (Including Driver)	-

SKETCH PLAN

IMPORTANT NOTICE

1. Please report correctly the details of the accident to speed up the claims process.
2. This Form must be completed by the Policyholder and/or the Actual Driver.
3. Information provided must be as truthful and accurate as possible. Any willful misrepresentation or withholding of material facts may allow insurance companies to repudiate policy liability.
4. The issue and acceptance of this Form by insurance companies is not an admission of policy liability on the part of the insurance companies.
5. **Any false reporting may be referred to the Traffic Police Department for investigation.**
6. This report will be forwarded by the insurers to the GIA Records Management Centre established by the General Insurance Association of Singapore (GIA) for archiving and that copies of this report will for a fee be made available upon application by interested parties.
7. By the lodgement of this report to the insurers, you hereby consent to the archiving of this report at the centre and to copies of the report being made available aforesaid.

8. Consent under the Personal Data Protection Act (PDPA)

I understand, acknowledge, agree and consent that:

(a) My insurer, my workshop and the General Insurance Association of Singapore ("GIA") may/are permitted to collect, use, disclose and/or process my personal data/personal information set out in this [form] and any other personal information provided by me or possessed by my insurer (collectively the "Personal Information") and disclose and transfer such Personal Information to all insurer(s) who have insured vehicle(s) involved in this accident (all insurer(s) who have insured vehicle(s) involved in this accident shall be collectively referred to as the "Insurers"); the Insurers' lawyers/law firms, the Monetary Authority of Singapore and any relevant government agency/authority (such as the police), for the purpose(s) of:

(i) processing, handling and/or dealing with my claims including the settlement of the claims and any necessary investigations relating to the claims;

(ii) investigating the accident and/or my claims;

(iii) carrying out and/or dealing with my instructions or responding to any enquiries by me;

(iv) administering my claims (including the mailing of correspondence, statements, invoices, reports or notices to me, which could involve disclosure of certain personal data about me to bring about delivery of the same as well as on the external cover of envelopes/mail packages); and/or

(v) complying with applicable law in administering, processing, handling and/or dealing with my claims.

(collectively the "Purposes")

(b) all insurer(s) who have insured vehicle(s) involved in this accident and the Insurers' lawyers/law firms, may/are permitted to collect, use, disclose and/or process my Personal Information for one or more of the above Purposes, and

(c) my Personal Information may/are be disclosed by any of the Insurers and/or GIA to their third-party service providers or agents (including their lawyers/law firms), which may be sited outside of Singapore, for one or more of the above Purposes.

Policyholder's Signature / Date & Time

Actual Driver's Signature (if driver is not the policyholder) / Date & Time

Witnessed by Reporting Centre Personnel
(Name as in NRIC/ID card)

Sketch Plan

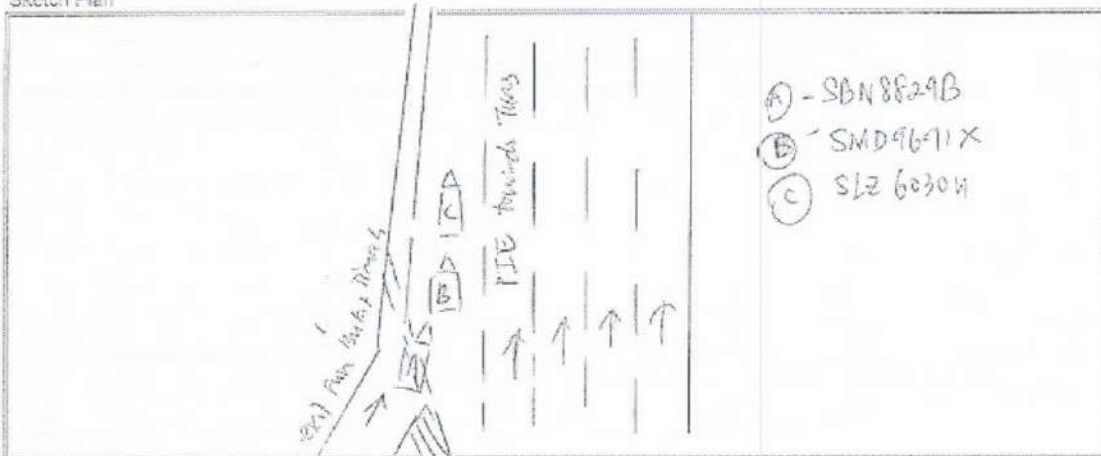

v3Jun2022

Describe Circumstance of the Accident

On 3/3/2023 at 1630 hours, I was travelling along the road towards the
 at Bukit Timah Exit. When I was exiting Bukit Timah, there was
 enough space for me to enter. Suddenly vehicle (B) braked and I
 could not stop in time and hit into vehicle (B). Upon collapsing, I realized
 that vehicle (C) was in front of vehicle (B), was involved in the accident
 as well.

☒ Claim own policy
☐ Claim third party
☐ Claim OD / TP at other workshop
☐ For record purpose

Policy No. MP62280302100
 Insurer SCIC Veh No. SGN 8829B

I AM AWARE THAT MY INSURER MAY HAVE A 14 DAYS TIMEFRAME FOR ME TO SUBMIT MY OWN DAMAGE CLAIM UNDER MY POLICY. I WILL CHECK MY POLICY FOR MORE DETAILS.

Declaration

(We declare the foregoing particulars are true in every respect.

Policyholder's Signature / Date & Time

Driver's Signature (if driver is not the policyholder) / Date & Time

SING AN TEE MOTOR & PANEL SVC PTE LTD
 Witnessed by Reporting Centre Personnel
 (Name as in NRIC Card)

Sng Ah Tee Motor & Panel Service Pte Ltd (Co.Reg.No:200810440N)

Blk 3 Pioneer Road North, #01-18
Singapore 628457

Tel: 6268 6183 Fax: 6268 1429 Email: sngahtee@singnet.com.sg; darren@sngahtee.com; janice@sngahtee.com

INSURER: **ECICS Limited (HQ)**

PARTICULARS OF CLAIM

Claim Type:	OD (OWN DAMAGE)	Ref. No:	
Policy No:	MPC22P00302400	Date of Loss:	03/03/2023
Vehicle Reg. No.:	SBN8829B	Driveable?	
Driver Age/Info:	41 / FEMALE	Party At Fault:	UNKNOWN
TP Injury Involved?	NO	Third Party Involved?	YES
Insured/Claimant:	TAN JIAN ZHONG	Contact No:	+6590036705
Driver:	QUEK SIEW YEN FAITH		

Make/Model:	MERCEDES-BENZ C200 AMG LINE (R18 LED), 2.0 (A)	Vehicle Reg. Date:	22/12/2014
Vehicle Colour:	WHITE		
Engine No:	27492030206316	Chassis No:	WDD2050422F042080
Odometer:	5 KM		

Paint Type:
Total Loss? **NO**
Est. Duration of Repair (day) **4**

Present Location: **SNG AH TEE MOTOR & PANEL SERVICE PTE LTD (PIONEER)**

COST OF CLAIMS	Amount
Parts	3,921.50
Miscellaneous Items	0.00
Labour	1,580.00
Paintwork Labour	0.00
Towing	0.00
Gross Total (S\$)	5,501.50
+ GST 8.00% (S\$)	440.12
Nett Amount (S\$)	5,941.62

This claim is handled by: **SAMANTHA TAN YONG SING**

Generated using Merimen e-Claims Internet Estimation & Adjusting System

REPAIR DETAILS

Reference

Part Source: (Last Synchronised: 13 Mar 2023)

Parts: N/A MERCEDES-BENZ C200 AMG LINE (R18 LED) 2.0 (A) (Model not available in database)

Labour: Repairer's (Price-denominated Standard List)

Print Code: (Unsubmitted, no print-code for SBN8829B)

Validity: These estimates are valid only if they contain the print code (above) on all estimate pages, running page numbers with the END OF ESTIMATES marker on the last estimate page

Further Info: Items/values not in reference catalogue are prefixed with an asterisk *.

Estimates on Parts

No.	Qty	Part No.	Particulars	%Disc	%Depr	Amount
1	1		*FRT BUMPER <i>de</i>	0.00	0.00	*800.00 F ✓
2	1		*FRT BUMPER RETAINER RH <i>? Xnn</i>	0.00	0.00	*12.00 F
3	1		*FRT BUMPER INNER BRACKET RH <i>? Xnn</i>	0.00	0.00	*47.00 F
4	1		*FRT BUMPER UPPER CTR BRACKET <i>? Xnn</i>	0.00	0.00	*52.00 F
5	1		*FRT BUMPER SPONGE <i>? Xnn</i>	0.00	0.00	*80.00 F
6	10		*FRT BUMPER CLIP <i>u</i>	0.00	0.00	*50.00 F ✓
7	1		*FRT GRILLE BASE <i>Xnn</i>	0.00	0.00	*64.00 F
8	1		*FRT HEADLAMP RH <i>cm</i>	0.00	0.00	*2,370.00 F ✓
9	1		*FRT HEADLAMP PANEL RH <i>Xnn</i>	0.00	0.00	*90.00 F
				Sub Total (S\$)		3220 3,565.00
				+ Margin on L,N Items 10.00% (S\$)		102.5 356.50
				Total Parts (S\$)		3542 3,921.50

F=Franchise part.

Report was unsubmitted during this print-out.
Generated using Merimen e-Claims IEAS

Estimates on Miscellaneous Items

There are no new miscellaneous items selected.

Estimates on Labour

No	Particulars	Lab.Type	Amount
Labour Items			
1	TO KNOCK FRT BOONET,FRT FENDER RH,WELD,REMOVE & FIX ON ABOVE PARTS	New 400 300	600.00
2	TO PUTTY & SPRAY PAINTING ON AFFECTED AREAS	New 600 400	700.00
3	TO CHECK WIRING	New 130	30.00
4	TO DIAGNOSE & RESET FAULT CODE	New 100	250.00
Gross Labour Cost (\$\$)			1,580.00

Report was unsubmitted during this print-out.
Generated using Merimen e-Claims IEAS

< END OF ESTIMATES >

LKK Auto Consultants hence notify the Repairer of the following:

- To resurvey before/after spray painting
- To display damaged part(s) during resurvey
- Parts prices are subject to confirmation
- Third party survey is on a "Without Prejudice" basis
- No illegal modification(s) is allowed
- Supplementary item(s) must be resurveyed and is subject to final approval from Insurance Company

Acknowledged by Repairer
Signature:
Date:

Rene
Hp 90010568
4 days
4s
15/03/23 @ 1355
EXCER: TBA
Rever
Reg after repel

Sng Ah Tee Motor & Panel Service Pte Ltd (Co.Reg.No:200810440N)

Blk 3 Pioneer Road North, #01-18
Singapore 628457

Tel: 6268 6183 Fax: 6268 1429 Email: sngahtee@singnet.com.sg; darren@sngahtee.com; janice@sngahtee.com

INSURER: **ECICS Limited (HQ)**

PARTICULARS OF CLAIM

Claim Type:	OD (OWN DAMAGE)	Ref. No:	
Policy No:	MPC22P00302400	Date of Loss:	03/03/2023
Vehicle Reg. No.:	SBN8829B	Driveable?	
Driver Age/Info:	41 / FEMALE	Party At Fault:	UNKNOWN
TP Injury Involved?	NO	Third Party Involved?	YES
Insured/Claimant:	TAN JIAN ZHONG	Contact No:	+6590036705
Driver:	QUEK SIEW YEN FAITH		
Make/Model:	MERCEDES-BENZ C200 AMG LINE (R18 LED), 2.0 (A)	Vehicle Reg. Date:	22/12/2014
Vehicle Colour:	WHITE	Chassis No:	WDD2050422F042080
Engine No:	27492030206316		
Odometer:	5 KM		
Paint Type:			
Total Loss?	NO		
Est. Duration of Repair (day)	4		
Present Location:	SNG AH TEE MOTOR & PANEL SERVICE PTE LTD (PIONEER)		

COST OF CLAIMS

	Amount
Parts	3,921.50
Miscellaneous Items	0.00
Labour	1,580.00
Paintwork Labour	0.00
Towing	0.00
Gross Total (S\$)	5,501.50
+ GST 8.00% (S\$)	440.12
Nett Amount (S\$)	5,941.62

This claim is handled by: **SAMANTHA TAN YONG SING**

Generated using Merimen e-Claims Internet Estimation & Adjusting System

Raul of EUCS
LFF

REPAIR DETAILS

Reference

Part Source: (Last Synchronised: 13 Mar 2023)
Parts: N/A MERCEDES-BENZ C200 AMG LINE (R18 LED) 2.0 (A) (Model not available in database)
Labour: Repairer's (Price-denominated Standard List)
Print Code: (Unsubmitted, no print-code for SBN8829B)
Validity: These estimates are valid only if they contain the print code (above) on all estimate pages, running page numbers with the END OF ESTIMATES marker on the last estimate page
Further Info: Items/values not in reference catalogue are prefixed with an asterisk *.

Estimates on Parts

No.	Qty	Part No.	Particulars	%Disc	%Depr	Amount
1	1		*FRT BUMPER <i>de</i>	0.00	0.00	*800.00 F/
2	1		*FRT BUMPER RETAINER RH <i>?</i>	0.00	0.00	*12.00 FX
3	1		*FRT BUMPER INNER BRACKET RH <i>?</i>	0.00	0.00	*47.00 FX
4	1		*FRT BUMPER UPPER CTR BRACKET <i>?</i>	0.00	0.00	*52.00 FX
5	1		*FRT BUMPER SPONGE <i>?</i>	0.00	0.00	*80.00 FX
6	10		*FRT BUMPER CLIP <i>m</i>	0.00	0.00	*50.00 F/
7	1		*FRT GRILLE BASE <i>X</i>	0.00	0.00	*64.00 FX
8	1		*FRT HEADLAMP RH <i>cm</i>	0.00	0.00	*2,370.00 F/
9	1		*FRT HEADLAMP PANEL RH <i>X</i>	0.00	0.00	*90.00 FX

F=Franchise part.

Sub Total (S\$) *\$3770* 3,565.00
+ Margin on L,N Items 10.00% (S\$) *add 10% = \$377.00* 356.50
Total Parts (S\$) 3,921.50

Report was unsubmitted during this print-out.
Generated using Merimen e-Claims IEAS

*** Supp.*

- ①. FRT upper support Panel - \$180
- ②. FRT Headlamp control unit RH - \$650
- ③. FRT Headlamp Ballast module - \$280
- ④. FRT Bumper Rear side Bracket RH - \$50
- ⑤. FRT Support Top Panel - \$375.

*1635
1064
1798.50*

Estimates on Miscellaneous Items

There are no new miscellaneous items selected.

Estimates on Labour

No	Particulars	Lab.Type	Amount
<u>Labour Items</u>			
1	TO KNOCK FRT BOONET, FRT FENDER RH, WELD, REMOVE & FIX ON ABOVE PARTS	New 400 300	600.00
2	TO PUTTY & SPRAY PAINTING ON AFFECTED AREAS	New 600 400	700.00
3	TO CHECK WIRING	New	30.00
4	TO DIAGNOSE & RESET FAULT CODE	New 100	250.00
Gross Labour Cost (\$\$) \$1130			1,580.00

Report was unsubmitted during this print-out.
Generated using Merimen e-Claims IEAS

< END OF ESTIMATES >

total \$6470.50
10% 70% = \$5176.40
~\$5150

ok? pls paint.
Sharon
12/11/2014

Rene

Hp 90010568

4 days

4s

15/03/23 @ 1355

EXCARS: TBA

Revert

Re 3 after
revel

REPAIR DETAILS

Reference

Part Source: (Last Synchronised: 17 Jul 2023)

Parts: N/A MERCEDES-BENZ C200 AMG LINE (R18 LED) 2.0 (A) (Model not available in database)

Labour: Repairer's (Price-denominated Standard List)

Print Code: Sng Ah Tee Motor & Panel Service Pte Ltd/SBN8829B/17/07/2023 16:02

Validity: These estimates are valid only if they contain the print code (above) on all estimate pages, running page numbers with the END OF ESTIMATES marker on the last estimate page

Further Info: Items/values not in reference catalogue are prefixed with an asterisk *.

Estimates on Parts

No.	Qty	Part No.	Particulars	%Disc	%Depr	Amount
1	1		*FRT UPPER SUPPORT PANEL <i>Can ✓</i>	0.00	0.00	*180.00 F
2	1		*FRT HEADLAMP CONTROL UNIT RH <i>short ✓</i>	0.00	0.00	*650.00 F
3	1		*FRT HEADLAMP BALLAST MODULE <i>short ✓</i>	0.00	0.00	*380.00 F
4	1		*FRT BUMPER REINFORCEMENT SIDE BRACKET RH <i>Can ✓</i>	0.00	0.00	*50.00 F
5	1		*FRT SUPPORT TOP PANEL <i>✓</i>	0.00	0.00	*375.00 F

F=Franchise part.

Sub Total (\$\$) 1,635.00

+ Margin on L,N Items 10.00% (\$\$) 163.50

Total Parts (\$\$) 1,798.50

Sng Ah Tee Motor & Panel Service Pte Ltd/SBN8829B/17/07/2023 16:02, Not valid without Reference section.
Generated using Merimen e-Claims IEAS

Estimates on Miscellaneous Items

There are no new miscellaneous items selected.

Estimates on Labour

There are no labour items selected.

Sng Ah Tee Motor & Panel Service Pte Ltd/SBN8829B/17/07/2023 16:02. Not valid without Reference section.
Generated using Merimen e-Claims IEAS

< END OF ESTIMATES >