



## SINGAPORE ACCIDENT STATEMENT

### IMPORTANT NOTICE

1. Please report correctly the details of the accident to speed up the claims process.
2. This Form must be completed by the Policyholder and/or the Actual Driver
3. Information provided must be as truthful and accurate as possible. Any wilful misrepresentation or withholding of material facts may allow insurance companies to repudiate policy liability.
4. The issue and acceptance of this Form by insurance companies is not an admission of policy liability on the part of the insurance companies.
5. Any false reporting may be referred to the Police for investigation.
6. This report will be forwarded by the insurers of the GIA Records Management Centre established by the General Insurance Association of Singapore (GIA) for archiving and that copies of this report will, for a fee, be made available upon application by interested parties.
7. By the lodgement of this report to the insurers, you hereby consent to the archiving of this report at the centre and to copies of the report being made available aforesaid.

### ACCIDENT STATEMENT

Date of Submission	14/03/2023 10:26 (SGT)
Reported by	Driver
Date of Accident	14/03/2023 06:34 (SGT)
Exact Location of Accident	PIE, Singapore
Additional Location Information	TOWARDS CITY
Country/State of Loss	Singapore

### DETAILS OF OWN VEHICLE

Vehicle Registration Number	PC535T
-----------------------------	--------

#### INSURED/POLICYHOLDER

Is company?	Yes
Name Of Registered Owner	ST LEE TRANSPORT PTE. LTD.
Company Reg No	2XXXXX388Z
Email Address	stlee.transport@gmail.com
Mobile Phone No	(Phone) +65-93655466
Alternative Phone No	-

#### VEHICLE PARTICULARS

Manufacturer	Golden Dragon
Model	XML6957J14
Variant	-
Exact purpose for which vehicle was being used at time of accident	Employment
Are you claiming under your own insurance policy for repair to your vehicle?	No - Claiming third party
Vehicle Category	Bus
Transmission	Manual
CC	6693

#### INSURANCE COMPANY

Name of Insurance Company	China Taiping Insurance (Singapore) Pte. Ltd.
Policy Number / Cover Note Number	DMB1SNW00012322205

#### DRIVER

Name of Driver	ZHANG GUOTANG
Passport No/FIN	GXXXX118X
Date Of Birth	14/07/1976
Occupation	Outdoor

Date Of Driving Pass	02/04/2012
Driving experience	10 YEARS AND 11 MONTHS
Gender	Male
Mobile Number	(Phone) +65-93655466
Alt. Phone Number	-
Email Address	stlee.transport@gmail.com
Address	-
Address complement	-
Postcode	-
Is the driver the policyholder?	No
If No, Relationship of the Driver with the Insured	Employee
Does Driver Own Other Vehicles?	No
Vehicle Registration Number of Other Vehicle Owned by Driver	-
Insurance Company of Other Vehicle Owned by Driver	-

#### GENERAL INFORMATION OF THE ACCIDENT

Type of Accident	Side Swipe
Weather Conditions	Clear
Road Surface	Dry

#### OTHER INFORMATION

Was any foreign vehicle involved in the accident?	No
Number of vehicles involved in the accident	2
Was anybody injured in the Accident?	No
Was any injured conveyed to hospital by ambulance?	-
Was any other vehicle or property damaged?	Yes
Number of Passengers (Including Driver)	35
Has the driver been approached by unknown person(s) soliciting/offering accident claims assistance?	No
Translator's name	-
Translator's ID	-
Translator's phone number	-
Translator's email	-
Original language used in the statement	-

#### PASSENGER 1

Name	UNKNOWN
Gender	Male

#### PASSENGER 2

Name	UNKNOWN
Gender	Male

#### PASSENGER 3

Name	UNKNOWN
Gender	Male

#### PASSENGER 4

Name	UNKNOWN
Gender	Male

#### PASSENGER 5

Name	UNKNOWN
Gender	Male

#### PASSENGER 6

Name	UNKNOWN
Gender	Male

#### PASSENGER 7

Name	UNKNOWN
Gender	Male

#### DETAILS OF POLICE ACTION

Was the accident reported to the police? ..... No  
Was notice of intended Prosecution given? ..... No  
If yes, against whom? ..... -

#### CIRCUMSTANCES OF ACCIDENT

PLEASE REFER TO SKETCH PLAN

#### ATTACHMENT(S)

Are accident photos available for attachment? ..... Yes  
Was there any video captured by Car Camera? ..... Yes

#### DETAILS OF OTHER VEHICLE PROPERTY 1

Vehicle Registration Number ..... XE6671M  
Vehicle Manufacturer ..... -  
Vehicle Model ..... -  
Vehicle Variant ..... -  
Vehicle Colour ..... -  
Vehicle Category ..... Commercial vehicle  
Name of Driver ..... -  
Contact Number ..... -  
Address ..... -  
Address complement ..... -  
Postcode ..... -  
Insurance Company Name ..... -  
Nature Of Damage ..... -  
Details of property damaged in accident ..... -  
No. Of Passenger (Including Driver) ..... -

IMPORTANT NOTICE

- ☐ Consent under the Personal Data Protection Act (PDPA)

(c) My Personal Information may not be disclosed by any of the business entities I list to third parties without my written consent or approval (including those companies I own) which may be a third party of the business, for example, if the above business



2 張國堂

Actual Driver's Signature (over handwritten policyholder) / Date & Time

Witnessed by Robert J. Curry, Sheriff  
(Name as on I-405's card)

### Sketch Plan

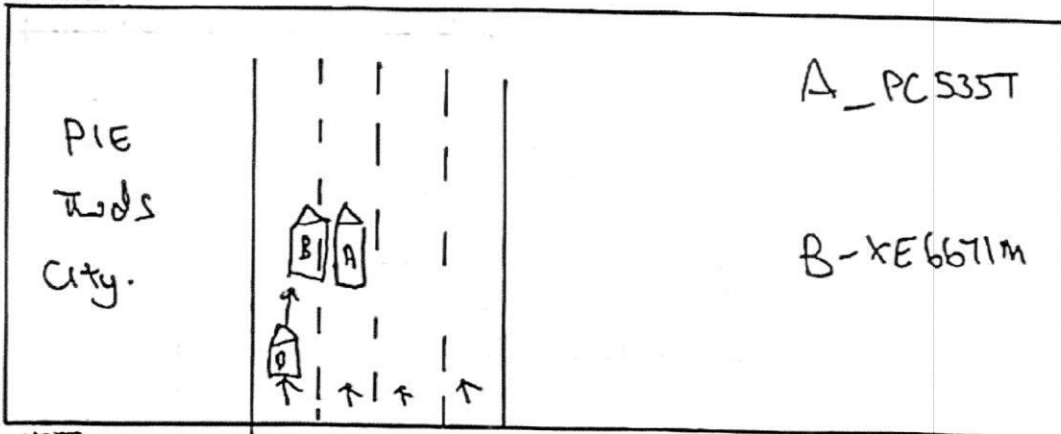

• 257

Describe Circumstance of the Accident

On 14/3/2023 around 0634hrs I was driving my Bus PC5357 along PIE Tuds City. My Bus was travel within my lane. Suddenly I felt an impact from the left side. VEH B KE66T1M swerved into my lane and brush against my Bus left side.

Declaration

I/We declare the foregoing particulars are true in every respect.



Policyholder's Signature / Date & Time

张国堂

Actual Driver's Signature (if driver is not the policyholder) / Date & Time

Witnessed by Reporting Centre Personnel (Name as in NRIC card)

14/03/2023

Road surface: Dry / Wet  
Weather condition: Clear / Raining  
Speed: \_\_\_\_\_

Usage of veh during of accident:  
\_\_\_\_\_

Does driver own a vehicle: yes/no  
if yes, veh number plate:                       
veh insurance co:                     

Driver IC:  
Driver Name :  
Driver Pass date :  
Driver Birth date :

Relationship with Insured: Employee & Employer  
Witness (if any): yes/no  
Witness name:                       
Witness hp:                       
Witness email (if any):                       
Witness add:                       
Witness IC no:                     

Third party veh number: KE 6671M  
Name of third party driver:                       
IC of third party driver:                       
HP of third party driver:                       
Address of third party driver:                       
Insured/Co name of third party vehicle:                       
Contact number of insured/Co:                       
Insurance co of third party vehicle:                     

Police report (if any): yes/no  
Police report reported at which police station:                       
Any Intended prosecution given: yes /no  
if yes, against whom: veh A /veh B driver

Action taken : claiming third party / claiming own damage / reporting only

No of Pax: 35  
34 Male  
                     Female

Connect3 client vehicle no: PC5357  
Owner contact no:                       
Date of accident: 14/3/2023  
Location of accident: P1E Twds city  
Time of accident: 06 34hrs  
Any Injury: yes /no ( if yes, must have police report)

Email Address: StLee.Transport@gmail.com





中国太平  
CHINA TAIPING

中国太平保险(新加坡)有限公司  
CHINA TAIPING INSURANCE (SINGAPORE) PTE. LTD.

Motor Bus

MZ601

R SN

AN0580A

Cov. Type F

**CERTIFICATE OF INSURANCE**  
Motor Vehicles (Third-Party Risks and Compensation) Act (Chapter 189)  
Motor Vehicles (Third-Party Risks and Compensation) Rules, 1960  
Road Transport Act, 1987 (Malaysia)  
Motor Vehicles (Third-Party Risks) Rules, 1959 (Malaysia)

CERTIFICATE No. DMB1SNW00012322205 Engine No.: ISBE42252 72407  
Cha. No.: LL3BECDXBA011203

1. Index Mark and Registration Number of Vehicle PC535T

2. Name of Policy Holder ST LEE TRANSPORT PTE. LTD.

3. Effective date of the Commencement of Insurance for the purposes of the Regulations, Ordinance or Enactment 12/09/2022 (00:00:00) Excess Sect. II S\$1,000.00

4. Date of Expiry of Insurance 11/09/2023

5. Persons or Classes of Persons entitled to drive\*  
Any person provided he is in the Policyholder's employ and is driving on their order or with their permission or any person driving with policyholder's permission.  
Provided that the person driving is permitted in accordance with the licensing or other laws or regulations to drive the Motor Vehicle or has been so permitted and is not disqualified by order of a Court of Law or by reason of any enactment or regulation in that behalf from driving the Motor Vehicle.

6. Limitations as to use:

Use only for the carriage of passengers or goods in connection with the Policyholder's business as specified in the Schedule.

The Policy does not cover

- (1) Use for racing, pace-making, reliability trial or speed-testing.  
(2) Use whilst drawing a trailer, except the towing (other than for reward) of any one disabled mechanically propelled vehicle.

HIRE PURCHASE CO.: UNITED OVERSEAS BANK LIMITED AS HP OWNER

\* Limitations rendered inoperative by Section 8 of the Motor Vehicles (Third-Party Risks and Compensation) Act (Chapter 189) and Section 95 of the Road Transport Act 1987 (Malaysia), are not to be included under these headings.

**I/We hereby Certify** that the policy to which this Certificate relates is issued in accordance with the provisions of the Motor Vehicles (Third-Party Risks and Compensation) Act (Chapter 189) and Part IV of the Road Transport Act, 1987 (Malaysia).

Please see reverse

For CHINA TAIPING INSURANCE (SINGAPORE) PTE. LTD.

Issued By:

ODDS SEVEN

Authorised Signatory

Authorised Signatory

China Taiping Insurance (Singapore) Pte. Ltd. (Co. Reg. No. 200208384E)  
3 Anson Road #16-00 Springleaf Tower Singapore 079909

6389 6111

6222 1033

www.sg.cntaiping.com



# Annex A

Transaction ref 20150623145314121191

The owner and vehicle particulars for Vehicle No. PC535T as at 23 Jun 2015 are as follows:

1. Name : ST LEE TRANSPORT PTE LTD
2. Identification No. Type : Company
3. Identification No. : 201437388Z
4. Place Of Passport Issue : -
5. Vehicle No. : PC535T
6. Previous Vehicle No. : -
7. Effective Date of Ownership : 23 Jun 2015
8. Original Registration Date : 12 Aug 2011
9. First Registration Date : 12 Aug 2011
10. Vehicle Type : Z20 - Private Hire (Chauffeur)  
Bus/Coach/Minibus
11. Vehicle Scheme : Public Service Vehicle (Others)
12. Attachment 1 : Air-Conditioned
13. Attachment 2 : -
14. Attachment 3 : -
15. Vehicle Make : GOLDEN DRAGON
16. Vehicle Model : XML6957J14
17. Year of Manufacture : 2011
18. Primary Colour : Multi-Colour
19. Secondary Colour : -
20. Passenger Capacity : 43
21. Chassis/Trailer Chassis No. : LL3BECDHXBA011203 / -
22. Propellant : Diesel
23. Engine No./Motor No. : ISBE422521972407 / -
24. Engine Capacity(cc)/Power Rating(kW) : 6693 / -
25. Maximum Power Output(kW/bhp) : - / -
26. Unladen Weight(kg) : 9460

## Annex A

Transaction ref 20150623145314121191

The owner and vehicle particulars for Vehicle No. PC535T as at 23 Jun 2015 are as follows:

27. Maximum Laden Weight(kg)	: 13200
28. Open Market Value	: \$85,164.00
29. PARF Eligibility	: No
30. PARF Eligibility Expiry Date	: -
31. Minimum PARF Benefit	: \$0.00
32. No. of Transfers	: 1
33. IU Label No.	: 2050091691
34. COE No.	: 2011080105000287C
35. COE Expiry Date	: 11 Aug 2021
36. COE Category	: C - Goods Vehicle & Bus
37. Quota Premium/Prevailing Quota Premium	: \$34,502.00 / -
38. Actual Quota Premium/PQP Paid	: \$34,502.00
39. Actual ARF Paid	: \$4,259.00
40. CO2 Emission(g/km)	: -
41. Actual CEVS Rebate Utilised	: -
42. CEVS Surcharge Paid	: -
43. Actual Green Vehicle Rebate Utilised	: -
44. Vehicle Lifespan Expiry Date	: 11 Aug 2031
45. Road Tax Amount	: -
46. Road Tax Start Date	: -
47. Road Tax End Date	: -
48. Remarks	: To renew the COE, the Prevailing Quota Premium payable is that of Category C. This is a public service vehicle.