

SINGAPORE ACCIDENT STATEMENT

IMPORTANT NOTICE

1. Please report correctly the details of the accident to speed up the claims process.
2. This Form must be completed by the Policyholder and/or the Actual Driver
3. Information provided must be as truthful and accurate as possible. Any wilful misrepresentation or withholding of material facts may allow insurance companies to repudiate policy liability.
4. The issue and acceptance of this Form by insurance companies is not an admission of policy liability on the part of the insurance companies.
5. **Any false reporting may be referred to the Police for investigation.**
6. This report will be forwarded by the insurers of the GIA Records Management Centre established by the General Insurance Association of Singapore (GIA) for archiving and that copies of this report will, for a fee, be made available upon application by interested parties.
7. By the lodgement of this report to the insurers, you hereby consent to the archiving of this report at the centre and to copies of the report being made available aforesaid.

ACCIDENT STATEMENT

Date of Submission	09/03/2023 14:25 (SGT)
Reported by	Both Policyholder and Actual Driver
Date of Accident	08/03/2023 05:00 (SGT)
Exact Location of Accident	Near 800 Corporation Rd, Singapore 649809
Additional Location Information	CORPORATION ROAD TOWARDS CHIN BEE ROAD
Country/State of Loss	Singapore

DETAILS OF OWN VEHICLE

Vehicle Registration Number	YM6666A
-----------------------------	---------

INSURED/POLICYHOLDER

Is company?	No
Name Of Registered Owner	GOH ENG CHENG
NRIC No	S1419591B
Email Address	EBM.MARC@GMAIL.COM
Mobile Phone No	(Phone) +65-96790633
Alternative Phone No	-

VEHICLE PARTICULARS

Manufacturer	Nissan
Model	PKC37BNDNP
Variant	-
Exact purpose for which vehicle was being used at time of accident	Employment
Are you claiming under your own insurance policy for repair to your vehicle?	No - Claiming third party
Vehicle Category	Commercial vehicle
Transmission	Manual
CC	7684

INSURANCE COMPANY

Name of Insurance Company	China Taiping Insurance (Singapore) Pte. Ltd.
Policy Number / Cover Note Number	DMCVSNW00148022201

DRIVER

Name of Driver	GOH ENG CHENG
NRIC No	S1419591B
Date Of Birth	09/12/1960
Occupation	Outdoor

Date Of Driving Pass	03/10/1997
Driving experience	25 YEARS AND 5 MONTHS
Gender	Male
Mobile Number	(Phone) +65-96790633
Alt. Phone Number	-
Email Address	EBM.MARC@GMAIL.COM
Address	BLK 527 JURONG WEST ST 52
Address complement	06-309
Postcode	640527
Is the driver the policyholder?	Yes
If No, Relationship of the Driver with the Insured	-
Does Driver Own Other Vehicles?	No
Vehicle Registration Number of Other Vehicle Owned by Driver	-
Insurance Company of Other Vehicle Owned by Driver	-

GENERAL INFORMATION OF THE ACCIDENT

Type of Accident	Collision - Major/Minor Rd
Weather Conditions	Clear
Road Surface	Dry

OTHER INFORMATION

Was any foreign vehicle involved in the accident?	No
Number of vehicles involved in the accident	2
Was anybody injured in the Accident?	No
Was any injured conveyed to hospital by ambulance?	-
Was any other vehicle or property damaged?	Yes
Number of Passengers (Including Driver)	1
Has the driver been approached by unknown person(s) soliciting/offering accident claims assistance?	No
Translator's name	-
Translator's ID	-
Translator's phone number	-
Translator's email	-
Original language used in the statement	-

DETAILS OF POLICE ACTION

Was the accident reported to the police?	No
Was notice of intended Prosecution given?	No
If yes, against whom?	-

CIRCUMSTANCES OF ACCIDENT

REFER TO SUMMARY & SKETCH PLAN

ATTACHMENT(S)

Are accident photos available for attachment?	Yes
Was there any video captured by Car Camera?	No

DETAILS OF OTHER VEHICLE PROPERTY 1

Vehicle Registration Number	PA7705J
Vehicle Manufacturer	-
Vehicle Model	-
Vehicle Variant	-
Vehicle Colour	-
Vehicle Category	Commercial vehicle
Name of Driver	ABDUL RAHMAN BIN AHMAD
Contact Number	(Phone) +65-82683056

Address -
Address complement -
Postcode -
Insurance Company Name -
Nature Of Damage -
Details of property damaged in accident -
No. Of Passenger (Including Driver) -

Describe Circumstance of the Accident

ON 08/03/2023 @ 0500 HRS, I WAS DRIVING MY VEH A.
(YM 666A) ALONG CORPORATION ROAD TOWARDS CHIN BEE
ROAD. I WAS TRAVELLING ON STRAIGHT ROAD, SUDDENLY
VEH B (PA 7701J) DROVE OUT FROM THE SLIP ROAD
ON MY LEFT AND COLLIDED ONTO MY VEH A FRONT LEFT
WITH DAMAGES.

Declaration

I/We declare the foregoing particulars are true in every respect.



Policyholder's Signature / Date & Time

Driver's Signature (if driver is not the policyholder) / Date
& Time



Witnessed by Reporting Centre Personnel
(Name as in NRIC/ID card)

DOREEN TAN

SKETCH PLAN**IMPORTANT NOTICE**

1. Please report correctly the details of the accident to speed up the claims process.
2. This Form must be completed by the Policyholder and/or the Actual Driver.
3. Information provided must be as truthful and accurate as possible. Any wilful misrepresentation or withholding of material facts may allow insurance companies to repudiate policy liability.
4. The issue and acceptance of this Form by insurance companies is not an admission of policy liability on the part of the insurance companies.
5. **Any false reporting may be referred to the Traffic Police Department for investigation.**
6. This report will be forwarded by the insurers to the GIA Records Management Centre established by the General Insurance Association of Singapore (GIA) for archiving and that copies of this report will for a fee be made available upon application by interested parties.
7. By the lodgement of this report to the insurers, you hereby consent to the archiving of this report at the centre and to copies of the report being made available aforesaid.

8. Consent under the Personal Data Protection Act (PDPA)

I understand, acknowledge, agree and consent that:

- (a) My insurer, my workshop and the General Insurance Association of Singapore ("GIA") may/are permitted to collect, use, disclose and/or process my personal data/personal information set out in this [form] and any other personal information provided by me or possessed by my insurer (collectively the "Personal Information") and disclose and transfer such Personal Information to all insurer(s) who have insured vehicle(s) involved in this accident (all insurer(s) who have insured vehicle(s) involved in this accident shall be collectively referred to as the "Insurers"), the Insurers' lawyers/law firms, the Monetary Authority of Singapore and any relevant government agency/authority (such as the police), for the purpose(s) of:
- (i) processing, handling and/or dealing with my claims including the settlement of the claims and any necessary investigations relating to the claims;
 - (ii) investigating the accident and/or my claims;
 - (iii) carrying out and/or dealing with my instructions or responding to any enquiries by me;
 - (iv) administering my claims (including the mailing of correspondence, statements, invoices, reports or notices to me, which could involve disclosure of certain personal data about me to bring about delivery of the same as well as on the external cover of envelopes/mail packages); and/or
 - (v) complying with applicable law in administering, processing, handling and/or dealing with my claims.
- (collectively the "Purposes")
- (b) all insurer(s) who have insured vehicle(s) involved in this accident and the Insurers' lawyers/law firms, may/are permitted to collect, use, disclose and/or process my Personal Information for one or more of the above Purposes; and
- (c) my Personal Information may/can be disclosed by any of the Insurers and/or GIA to their third-party service providers or agents (including their lawyers/law firms), which may be sited outside of Singapore, for one or more of the above Purposes.



Policyholder's Signature / Date & Time

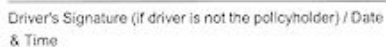

Driver's Signature (if driver is not the policyholder) / Date & Time



Witnessed by Reporting Centre Personnel (Name as in NRIC/ID card)

DOREEN TAN.

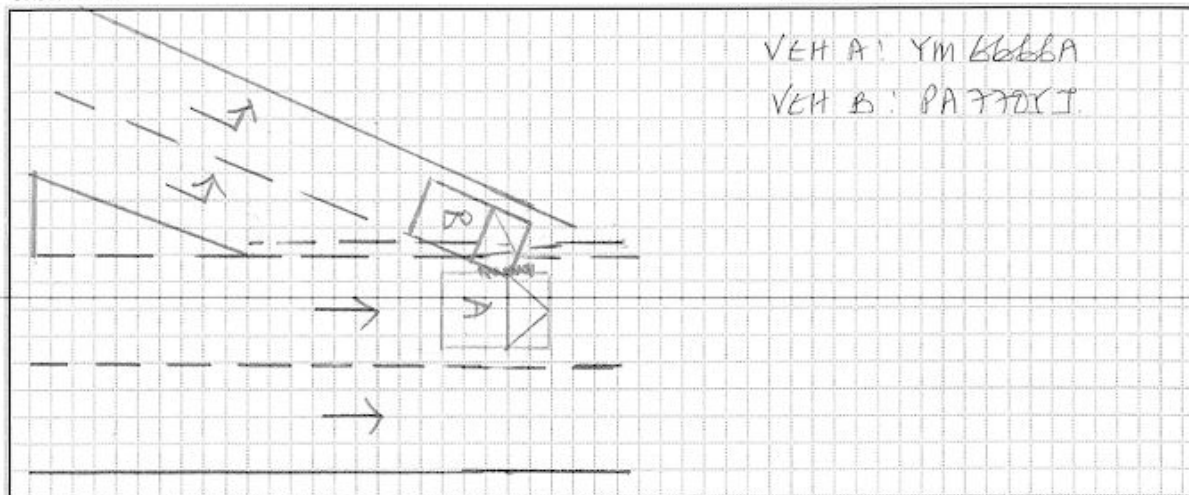
Sketch Plan

CORPORATION RD TOWARDS CHIN BEE RD











中国太平保险(新加坡)有限公司
CHINA TAIPING INSURANCE (SINGAPORE) PTE. LTD.

Motor Commercial

MZ301/P

CERTIFICATE OF INSURANCE

Motor Vehicles (Third-Party Risks and Compensation) Act (Chapter 189)
Motor Vehicles (Third-Party Risks and Compensation) Rules, 1960
Road Transport Act, 1987 (Malaysia)
Motor Vehicles (Third-Party Risks) Rules, 1959 (Malaysia)

R SN

AN0584A

Cov. Type: T

CERTIFICATE No.

DMCVSNW00148022201

Engine No.: J08EUB10329

Cha. No.: PKC37BN00100

1. Index Mark and Registration
Number of Vehicle

YM6666A

2. Name of Policy Holder

GOH ENG CHENG

3. Effective date of the Commencement of
Insurance for the purposes of the Regulations,
(00:00:00) Ordinance or Enactment

27/12/2022

4. Date of Expiry of Insurance

26/12/2023

5. Persons or Classes of Persons entitled to drive*

(1) Whilst the vehicle is being used in connection with the Policyholder's business

(a) The Policyholder.

(b) Any other person provided he is in the Policyholder's employ and is driving on his order or
with his permission.

(2) Whilst the vehicle is being used for social, domestic or pleasure purposes

(a) The Policyholder.

(b) Any other person who is driving on the Policyholder's order or with his permission.

Provided that the person driving is permitted in accordance with the licensing or other laws or
regulations to drive the Motor Vehicle or has been so permitted and is not disqualified by order of
a Court of Law or by reason of any enactment or regulation in that behalf from driving the Motor
Vehicle.

6. Limitations as to use:

(1) Use in connection with the Policyholder's business.

(2) Use for the carriage of passengers (other than for hire or reward) in connection with the Policyholder's business.

(3) Use for social, domestic or pleasure purposes.

The Policy does not cover

(1) Use for racing, pace-making, reliability trial or speed-testing.

(2) Use whilst drawing a trailer except the towing of any one disabled mechanically propelled vehicle.

(3) Use for the carriage of passengers for hire or reward.

* Limitations rendered inoperative by Section 8 of the Motor Vehicles (Third-Party Risks and Compensation) Act (Chapter 189)
and Section 95 of the Road Transport Act 1987 (Malaysia), are not to be included under these headings.

I/We hereby Certify that the policy to which this Certificate relates is issued in accordance with the
provisions of the Motor Vehicles (Third-Party Risks and Compensation) Act (Chapter 189) and Part IV of the
Road Transport Act, 1987 (Malaysia).

Please see reverse

For CHINA TAIPING INSURANCE (SINGAPORE) PTE. LTD.

Issued By: HUANG GUOQING TERRY

Authorised Officer

Authorised Signatory