



EQUATOR BROTHERHOOD®

REGISTRATION NO: 53232274J

25 Kaki Bukit Road 4
Synergy@KB #03-79
Singapore (417800)

Date: 18 March 2021

Email: equator.brotherhood@gmail.com

OFFICIAL INVOICE

Bike Owner Name: AMIR HAMZAH BIN OMAR
Bike Model: YAMAHA T135
Bike Plate: FBC 5646P

SN	Item Description	Quantity	Unit Price	Amount
1	Cost of Repair	1	\$ 3,100.00	\$ 3,100.00
2				
3				
4				
5				
6				
7				
8				
9				
10				
			Total Amount:	\$ 3,100.00

This is a computer generated invoice. No signature is required.

Equator Brotherhood®
REGISTRATION NO: 53232274J



Advanced Automotive Consultancy Pte Ltd

159, Yishun St 11, #04-166. S(760159)
Business Regn No : 201416413W
Tel/ Fax no: 67568321

Tax Invoice

AMIR HAMZAH BIN OMAR

Invoice No. : AAC 21 MAR 07

c/o EQUATOR BROTHERHOOD
Blk 25, Kaki Bukit Rd 4 Synergy@KB, #03-79
Singapore 417800

Invoice Date : 15-Mar-2021

Terms : 30 Days

Ref No. : TP/FBC5646P/EB/0520/12

Vehicle No. : FBC5646P

Date of Accident : 17-May-2020

Date of Survey : 2-Jun-2020

Description

Amount

(1) Survey Of Vehicle	SGD \$280.00
- A set of survey report	
- Correspondence & Consultation	
(2) Transportation Charges including resurvey	SGD \$150.00
(3) Attached Photographs (64 pcs)	SGD \$64.00

Total SGD \$494.00

GRAND TOTAL SGD \$494.00

E. & O.E.



Authorised By

Cheque should be crossed and made payment to "Advanced Automotive Consultancy Pte Ltd"



Advanced Automotive Consultancy Pte Ltd

Bussiness Regn No: 201416413W

ACCIDENT VEHICLE INSPECTION / ASSESSMENT REPORT

1 REFERENCE			
Our reference no	:	TP/FBC5646P/EB/0520/12	
Date of request	:	2-Jun-2020	
Date of survey	:	2-Jun-2020	
Date of accident	:	17-May-2020	
Requested by	:	AMIR HAMZAH BIN OMAR C/o , Blk 25 Kaki Bukit Rd 4 Synergy@KB, #03-79.Singapore 417800	
Type of claim	:	Third party	
Workshop	:	EQUATOR BROTHERHOOD Blk 25, Kaki Bukit Rd 4 Synergy@KB, #03-79 Singapore 417800	
2 DETAILS OF VEHICLE			
Registration No.	:	FBC5646P	
Make & Model	:	YAMAHA T135	
Date of registration	:	19/4/2008 (COE Expiry 31.3.2023)	
Engine No.	:	5YP208632	
Engine Capacity	:	135CC	
Chassis No.	:	5YP208632	
Speedometer reading	:	-	
Colour	:	BLACK	
3 STATIC CHECK			
Steering	:	Distorted	Paintwork : Good
Footbrake	:	In order	Modification : Nil
Handbrake	:	In order	General condition : Good
4 TYRE CONDITION			
		<u>Nearside/Make</u>	<u>Size</u>
Front tyre	:	3mm/Pirelli	80/90-17
Rear tyre	:	3mm/Pirelli	90/80-17
5 POINT OF IMPACT			
The said vehicle has sustained an impact damages on the front, left and right portion. Kindly refer to the attached photographs for more detail of the damages.			
6 REMARK			
This inspection was conducted entirely on a "WITHOUT PREJUDICE" basis and we have not authorised any repair.			

Advanced Automotive Consultancy Pte Ltd

Annex A : Assessement / Adjustment on Spare Parts

TP/FBC5646P/EB/0520/12

Item	Vehicle Parts Description	Condition	Qty	W/shop Est. (\$)	Disc (%)	Adjusted Cost (\$)
List Items						
1	Yamaha fairing (colored)	grazed/broken	1	\$400.00	10%	\$360.00
2	Yamaha fairing (matte black)	deformed	1	\$140.00	10%	\$126.00
3	Yamaha front suspension (left)	distorted	1	\$395.00	10%	\$355.50
4	Yamaha front suspension (right)	distorted/grazed	1	\$395.00	10%	\$355.50
5	Yamaha triple clamp (bottom)	distorted	1	\$250.00	10%	\$225.00
6	Yamaha steering cone	necessary	1	\$95.00	10%	\$85.50
7	Yamaha handlebar	distorted	1	\$95.00	10%	\$85.50
8	Yamaha handlebar bracket	repair	1	\$65.00	100%	\$0.00
9	Yamaha headlight	intact	1	\$220.00	100%	\$0.00
10	Yamaha front signal (left)	intact	1	\$45.00	100%	\$0.00
11	Yamaha front signal (right)	intact	1	\$45.00	100%	\$0.00
12	Yamaha front rim	wobble/grazed	1	\$220.00	10%	\$198.00
13	Yamaha front wheel bearings	rattle	2	\$70.00	10%	\$63.00
14	Yamaha front wheel seal	necessary	2	\$30.00	10%	\$27.00
15	Yamaha front wheel shaft	repair	1	\$50.00	100%	\$0.00
16	Yamaha front brake disk	repair	1	\$130.00	100%	\$0.00
17	Yamaha front brake caliper	grazed	1	\$220.00	10%	\$198.00
18	Yamaha front basket	grazed	1	\$50.00	10%	\$45.00
19	Yamaha foot step bar	bent	1	\$65.00	10%	\$58.50
20	Yamaha rider footrest (left)	grazed	1	\$25.00	10%	\$22.50
21	Yamaha rider footrest (right)	grazed	1	\$25.00	10%	\$22.50
22	Yamaha brake pedal	grazed	1	\$45.00	10%	\$40.50
23	Yamaha pillion foot rest bracket (left)	intact	1	\$65.00	100%	\$0.00
24	Yamaha pillion foot rest bracket (right)	intact	1	\$65.00	100%	\$0.00
25	Yamaha pillion foot rest (left)	intact	1	\$25.00	100%	\$0.00
26	Yamaha pillion foot rest (right)	intact	1	\$25.00	100%	\$0.00
27	Yamaha exhaust Yoshimura	intact	1	\$900.00	100%	\$0.00
28	Exhaust Protector cover	intact	1	\$35.00	100%	\$0.00
29	R&G exhaust protector	intact	1	\$110.00	100%	\$0.00
30	Yamaha front tire valve	necessary	1	\$15.00	10%	\$13.50
31	Yamaha brake lever	grazed	1	\$45.00	10%	\$40.50
32	Yamaha clutch lever	broken	1	\$45.00	10%	\$40.50
33	Yamaha clutch cable	intact	1	\$45.00	100%	\$0.00
34	Yamaha clutch lever holder	intact	1	\$45.00	100%	\$0.00
35	Yamaha clutch lever holder screw	intact	1	\$10.00	100%	\$0.00
36	Yamaha mirror set	grazed	1	\$70.00	10%	\$63.00
37	Yamaha front brake master cylinder	intact	1	\$150.00	100%	\$0.00
38	CNC Bar end Balancer	grazed	1	\$120.00	10%	\$108.00
39	Yamaha gear pedal	bent/grazed	1	\$35.00	10%	\$31.50
				\$4,880.00		\$2,565.00

Item	Vehicle Parts Description	Condition	Qty	W/shop Est. (\$)	Disc (%)	Adjusted Cost (\$)
S/Nett Items						
1	LiquiMoly front brake fluid	necessary	1	\$20.00		\$20.00
2	Handphone holder	not necessary	1	\$55.00		\$0.00
3	IU Unit	grazed	1	\$175.00		\$175.00
4	Number plate front	necessary	1	\$15.00		\$15.00
5	Number plate rear	intact	1	\$20.00		\$0.00
6	Kappa box rack	distorted	1	\$110.00		\$110.00
7	Kappa box 35L	grazed	1	\$180.00		\$180.00
8	Kappa box base plate	necessary	1	\$85.00		\$85.00
				<u>\$660.00</u>		<u>\$585.00</u>
Total for Spare Parts :				\$5,540.00		\$3,150.00

Advanced Automotive Consultancy Pte Ltd

Annex B : Adjustment on Labour and Spray Painting

TP/FBC5646P/EB/0520/12

Item	Job Description	Workshop Est. (\$)	Adjusted Cost (\$)
1	To remove & replace front rim, front wheel bearing, axle shaft, tripple clamps, front fork, steering cone, front brake disc.	\$250.00	\$150.00
2	To remove & replace above body damaged parts,check wiring & lighting system	\$450.00	\$300.00
3	To conduct chassis alignment	\$350.00	\$280.00
4	Towing -workshop to accident reporting center	\$50.00	\$50.00
5	Towing -accident reporting center to workshop	\$50.00	\$50.00
		\$1,150.00	\$830.00
TOTAL FOR LABOUR & SPRAY PAINTING :		\$1,150.00	\$830.00

Summary

	Workshop Est. (\$)	Adjusted Cost (\$)
TOTAL FOR SPARE PARTS :	\$5,540.00	\$3,150.00
TOTAL FOR LABOUR & SPRAY PAINTING :	\$1,150.00	\$830.00
TOTAL REPAIR COSTS :	\$6,690.00	\$3,980.00

Advanced Automotive Consultancy Pte Ltd

TP/FBC5646P/EB/0520/12

Annex C: Recommendation

We have inspected thoroughly the actual damages found on the vehicle and our assessment is appended in the Annex(es) attached. The condition and age of the vehicle was considered before we reached our recommendation as to whether the parts need replacement or repair.

M/S Equator Brotherhood estimated repair cost is **S\$6,690.00** and we have adjusted it to **S\$3,980.00** on a part by part basis. However, taking into consideration the age of the vehicle and the availability of used/recondition components. We, therefore recommend a contract lump sum repair cost.

The repairer have agreed to undertake the repairs on a contract lump sum of **S\$3,100.00**, according to acceptable quality and standard. (Repairer discretion to repair parts, to replace with old parts, or to replace with OEM or genuine parts).

The entire repair of the damaged vehicle should be completed within a reasonable period of 5 working days.

We have advised the repairer that the inspection was conducted strictly on a WITHOUT PREJUDICE basis and we have not given any instruction and authorisation to proceed with the repair of the vehicle.

We are reverting the matter to you for your discretion and enclosed is our invoice for service rendered.

Yours faithfully,



Henry Low
Automotive License Appraiser
CMTM, DMTM, IPTM (UNF)

ADVANCED AUTOMOTIVE



ADVANCED AUTOMOTIVE



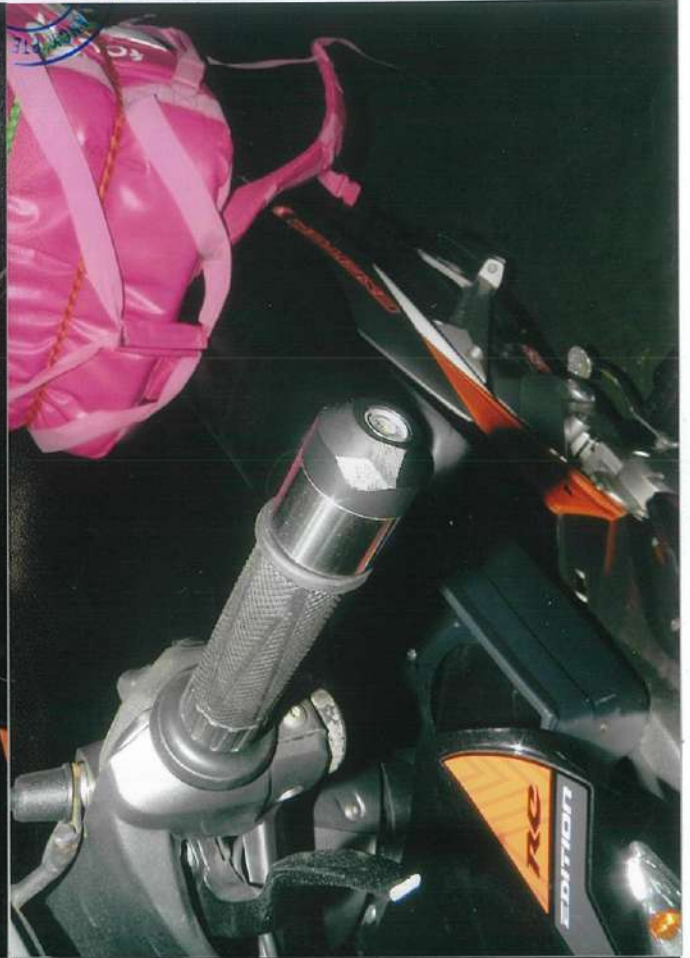

ADVANCED AUTOMOTIVE CO.

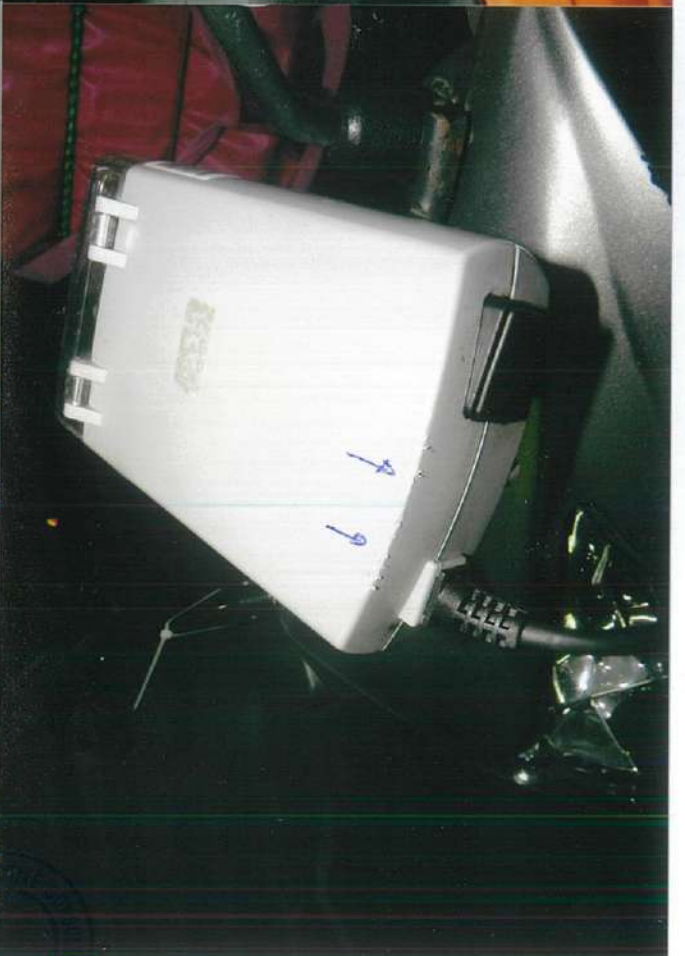
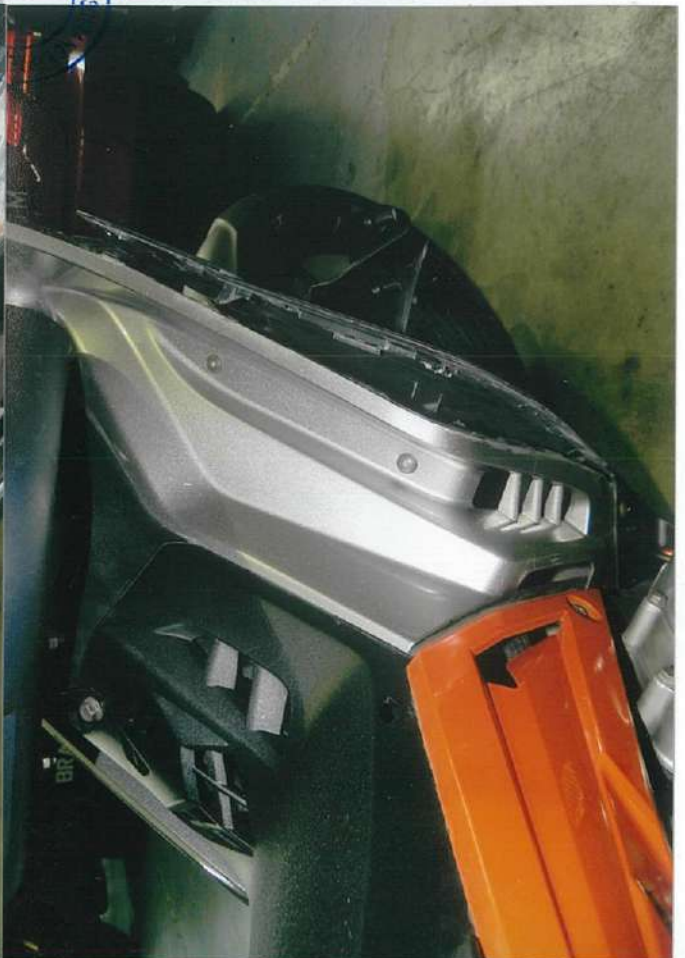

ADVANCED AUTOMOTIVE CO. PTE LTD

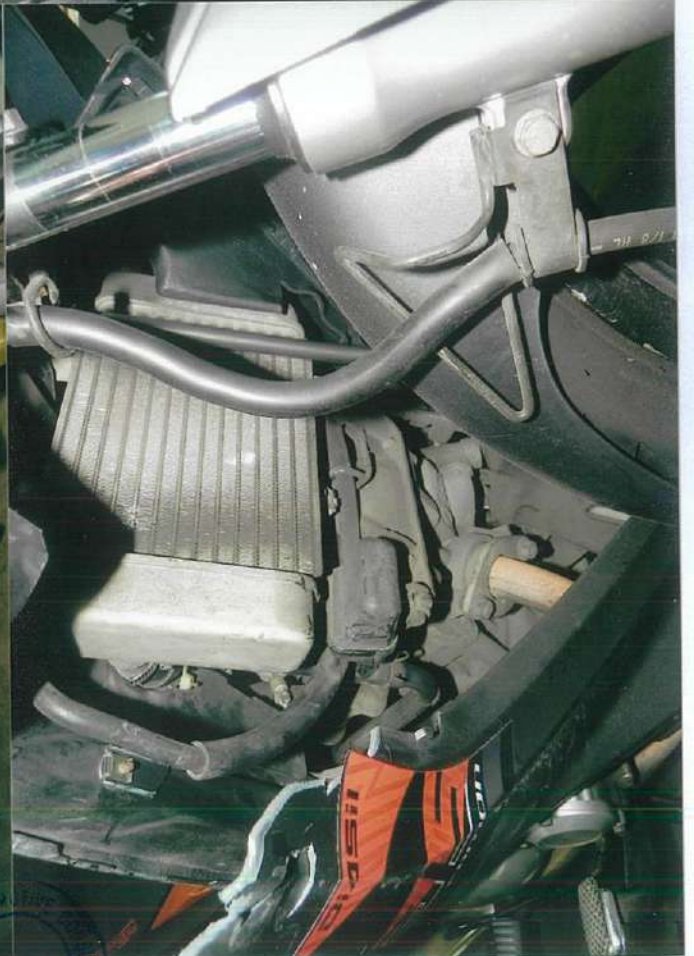

ADVANCED AUTOMOTIVE CC



ADVANCED AUTOMOTIVE CONSULTANCY PTE LTD

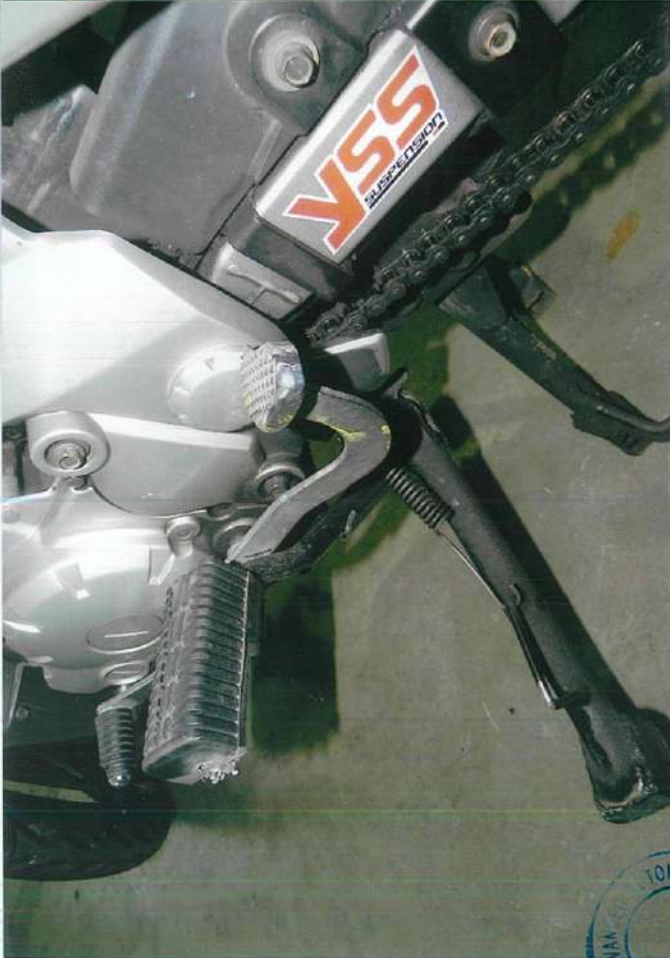





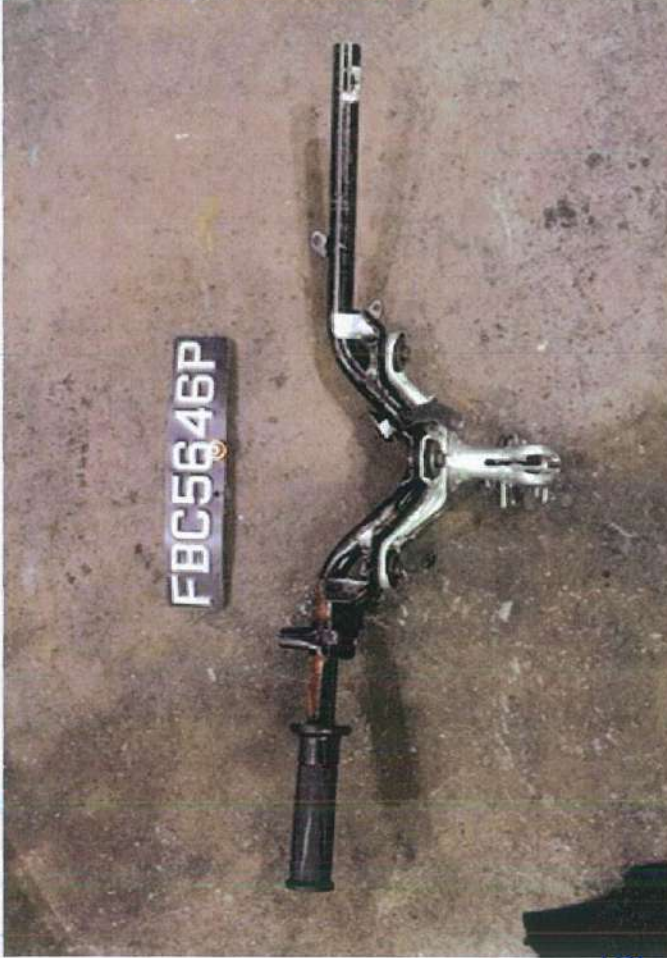

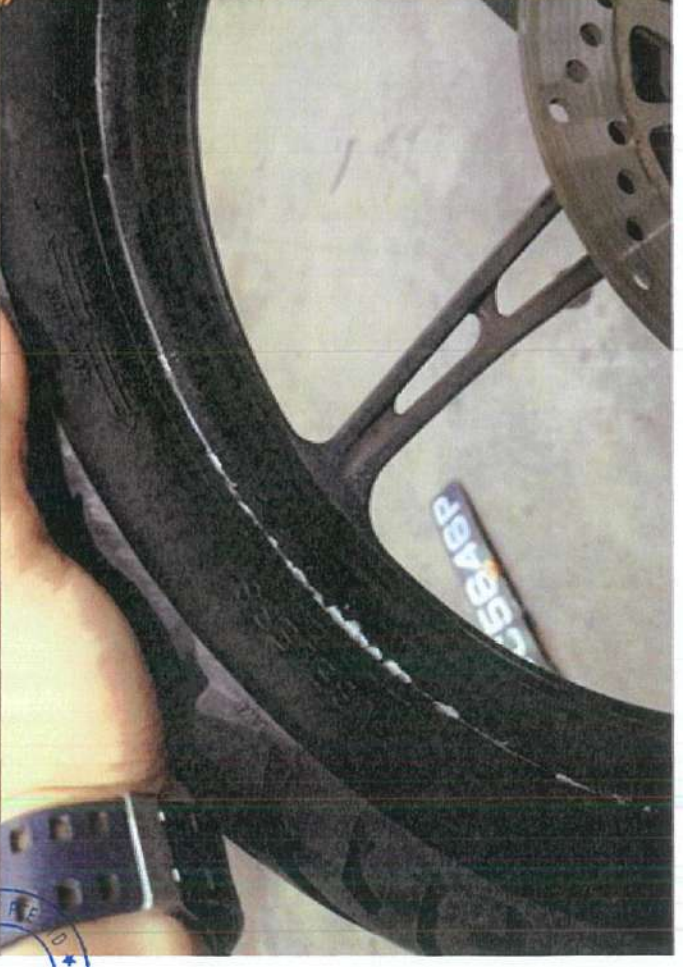



FBC5646P



FBC5646P



FBC5646P

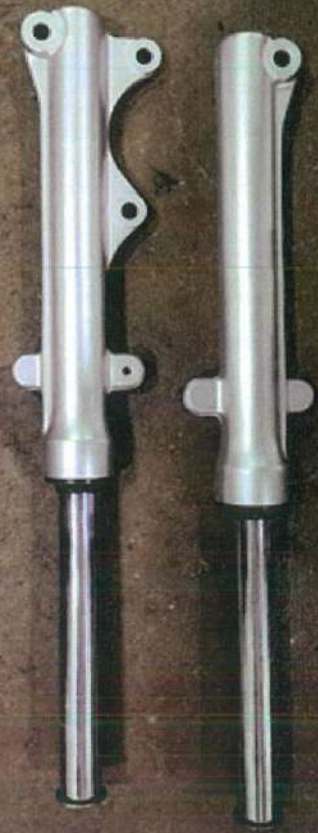

FBC5646P



