

ICON MOTOR APPRAISER PTE LTD

Motor Appraiser and Insurance Loss Adjustor
Blk 361 Yung An Road #12-105 Singapore 610361
Mobile: +65 9232 0012 Email: iconappraiser@gmail.com
UEN : 202006885Z

INSPECTION REPORT

To : SLEHRIA SUKRITI

Our ref. : 20221021/00181/CCE

Date : 21 Oct 2022

REFERENCE

Assign by : SLEHRIA SUKRITI
3rd party Veh. : **GBJ372A**
Inspection on : 21 Sep 2022
Accident on : 19 Sep 2022
Workshop name : Cheng Chuan Enterprise Pte Ltd
Inspection at : 2 Kaki Bukit Avenue 2 #02-20/26/30/31
Kaki Bukit Autohub
Singapore 417921

PARTICULARS OF DAMAGED VEHICLE

Registration no.	: SLK5356R	Odometer	: 105538 km
Make / Model	: RENAULT KADJAR 1.5 DCI	Chassis no.	: VF1RFE00X54931364
Regn. date	: 2016	Engine no.	: K9KF647D026067
Body colour	: Brown	Engine cap.	: 1461 cc

PRE-ACCIDENT CONDITION OF VEHICLE (STATIC CHECK ONLY)

Steering	: In order	Paintwork	: Fair
Footbrake	: In order	Undercarriage	: Serviceable
Handbrake	: In order	Gen. condition	: Fair

TYRE CONDITION ON VEHICLE

	Make	Size	Tread depth	Type of road wheel
Front N/S	: Yokohama	225/45R19	70%	Alloy
Front O/S	: Yokohama	225/45R19	70%	Alloy
Rear N/S	: Yokohama	225/45R19	70%	Alloy
Rear O/S	: Yokohama	225/45R19	70%	Alloy

NOTE: Tread depth percentages represents the visually estimated remaining life of tyre treads.

Note: This report is confidential and solely for the use of the client. The survey was conducted on a "Without Prejudice" basis.

POINT OF IMPACT

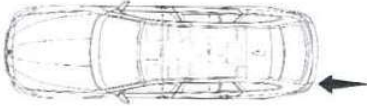
The damages was found on the rear left portion.	
---	--

RECOMMENDATION

The estimated cost of repair submitted by the repairer Cheng Chuan Enterprise Pte Ltd as per schedule attached has been revised and scrutinised, and in our opinion, we consider it to be fair and reasonable. The repairer have agreed to undertake the repairs at our recommendation.

Our adjusted cost of repair is SGD 9,900.00 to carry out the repairs.
Kindly refer to parts and labour portion for a detailed account of the cost estimates.

REMARKS

However, for your information, under normal circumstances, the repair normally would take approximately 6 (Six) working days to complete.

We have **NOT AUTHORISED** the repair to the damaged vehicle.
The survey was conducted strictly on a "**WITHOUT PREJUDICE**" basis.

We are pleased to advise that the inspection work was carried out accordingly, and hereby submit our final report, which includes material damages photographs.

Yours faithfully,
ICON Motor Appraiser Pte Ltd



Patrick Ng
Motor Vehicle Appraiser

Note: This report is confidential and solely for the use of the client. The survey was conducted on a "Without Prejudice" basis.

ICON MOTOR APPRAISER PTE LTD

List items					
S/N	Parts description	QTY	Condition	Repairer's Estimate	Our Recommendation
1	Tailgate	1	Damaged	\$ 1,680.00	\$ 1,680.00
2	Tailgate inner lock	1	Jammed	\$ 336.00	\$ 336.00
3	Tailgate inner lock striker	1	Re-use	--	--
4	Tailgate hinge	2	Re-use	--	--
5	Tailgate absorber	2	Re-use	--	--
6	Tailgate inner trim	1	Damaged	\$ 475.00	\$ 475.00
7	Tailgate 'RENAULT' logo	1	Necessary	\$ 96.00	\$ 96.00
8	Tailgate 'RENAULT' emblem	1	Necessary	\$ 89.00	\$ 89.00
9	Tailgate 'KADJAR' emblem	1	Necessary	\$ 108.00	\$ 108.00
10	Rear windscreen moulding	1	Necessary	\$ 135.00	\$ 135.00
11	Rear weatherstrip	1	Deformed	\$ 289.00	\$ 289.00
12	Rear bumper upper	1	Damaged	\$ 1,193.00	\$ 1,193.00
13	Rear bumper lower	1	Damaged	\$ 752.00	\$ 752.00
14	Rear bumper lower cowling	1	Re-use	--	--
15	End panel	1	Damaged	\$ 986.00	\$ 986.00
16	End panel top garnish	1	Damaged	\$ 266.00	\$ 266.00
17	Taillamp n/s	1	Damaged	\$ 685.00	\$ 685.00
18	Taillamp panel n/s	1	Repair	--	--
19	Rear fender n/s	1	Repair	--	--
20	Rear bumper reinforcement	1	Damaged	\$ 552.00	\$ 552.00
21	Rear bumper reinforcement bracket	2	Distorted	\$ 286.00	\$ 286.00
22	Rear bumper foglamp n/s	1	Damaged	\$ 337.00	\$ 337.00
23	Rear bumper center support holder	2	Damaged	\$ 88.00	\$ 88.00
24	Tailgate lamp n/s	1	Damaged	\$ 498.00	\$ 498.00
25	Rear bumper sensor wire harness	1	Cut	\$ 395.00	\$ 395.00
26	Rear bumper side retainer	2	Damaged	\$ 148.00	\$ 148.00
27	Rear bumper top bracket	2	Bent	\$ 96.00	\$ 96.00
28	Rear licence plate lamp n/s	1	Cracked	\$ 129.00	\$ 129.00
29	Rear licence plate lamp holder	1	Cracked	\$ 85.00	\$ 85.00
Subtotal				\$ 9,704.00	\$ 9,704.00
Discount (less 10.00%)				\$ -	\$ 970.40
Total				\$ 9,704.00	\$ 8,733.60

Special nett items					
No.	Parts description	QTY	Condition	Repairer's Estimate	Our Recommendation
1	Tailgate inner trim clips	8	Necessary	\$ 60.00	\$ 40.00
2	Rear windscreen sealant	1	Necessary	\$ 100.00	\$ 60.00

3	Rear fender inner trim clips	12	Not necessary	--	--
4	Rear bumper clips	12	Necessary	\$ 80.00	\$ 60.00
5	End panel sealant	1	Necessary	\$ 100.00	\$ 80.00
6	End panel top garnish clips	6	Necessary	\$ 50.00	\$ 40.00
7	Reverse sensor	2	Damaged	\$ 480.00	\$ 400.00
8	Reverse camera	1	Malfunction	\$ 450.00	\$ 350.00
9	Rear licence plate & frame	1	Damaged	\$ 65.00	\$ 55.00
10	Sundries	1	Necessary	\$ 60.00	\$ 50.00
Total				\$ 1,445.00	\$ 1,135.00

Labour				
No.	Description	QTY	Repairer's Estimate	Our Recommendation
1	To dismantle / renew accident damaged portion. To panel beat, reshape, straighten, orientate and align repair / replacement parts.	1	\$ 1,400.00	\$ 1,200.00
2	To disconnect rear wire harness of electrical components to facilitate repairs, reconnect and check functions including taillamp lightings.	1	\$ 80.00	\$ 60.00
3	To remove, refit tailgate components to replace tailgate, check and re-adjust close gap, alignment and water seepage.	1	\$ 100.00	\$ 80.00
4	To rust proof all affected portions after repair.	1	\$ 100.00	\$ 50.00
5	To remove and refit rear windscreen to facilitate repair work.	1	\$ 150.00	\$ 120.00
6	Supply spray paint material and necessary items to respray affected area / panel.	1	\$ 1,200.00	\$ 1,000.00
Total labour			\$ 3,030.00	\$ 2,510.00

Estimate Grand Total	\$ 14,179.00	\$ 12,378.60
-----------------------------	---------------------	---------------------

ICON MOTOR APPRAISER PTE LTD

Our Ref: 20221021/00181/CCE
Your Ref: GBJ372A



Note: This report is confidential and solely for the use of the client. The survey was conducted on a "Without Prejudice" basis.

ICON MOTOR APPRAISER PTE LTD

Our Ref: 20221021/00181/CCE
Your Ref: GBJ372A

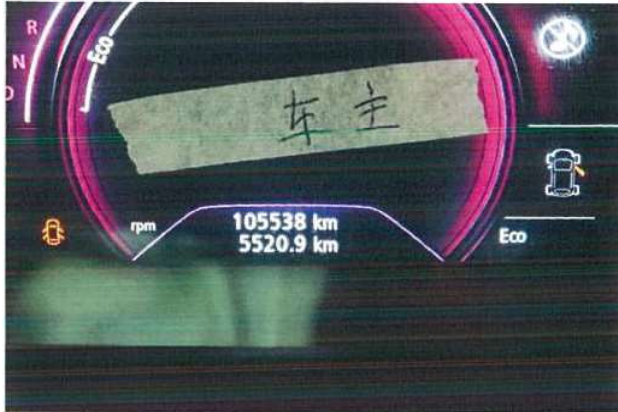

Note: This report is confidential and solely for the use of the client. The survey was conducted on a "Without Prejudice" basis.

ICON MOTOR APPRAISER PTE LTD

Our Ref: 20221021/00181/CCE
Your Ref: GBJ372A



Note: This report is confidential and solely for the use of the client. The survey was conducted on a "Without Prejudice" basis.

ICON MOTOR APPRAISER PTE LTD

Our Ref: 20221021/00181/CCE
Your Ref: GBJ372A



Note: This report is confidential and solely for the use of the client. The survey was conducted on a "Without Prejudice" basis.

ICON MOTOR APPRAISER PTE LTD

Our Ref: 20221021/00181/CCE
Your Ref: GBJ372A



Note: This report is confidential and solely for the use of the client. The survey was conducted on a "Without Prejudice" basis.

ICON MOTOR APPRAISER PTE LTD

Our Ref: 20221021/00181/CCE
Your Ref: GBJ372A



Note: This report is confidential and solely for the use of the client. The survey was conducted on a "Without Prejudice" basis.

ICON MOTOR APPRAISER PTE LTD

Our Ref: 20221021/00181/CCE
Your Ref: GBJ372A

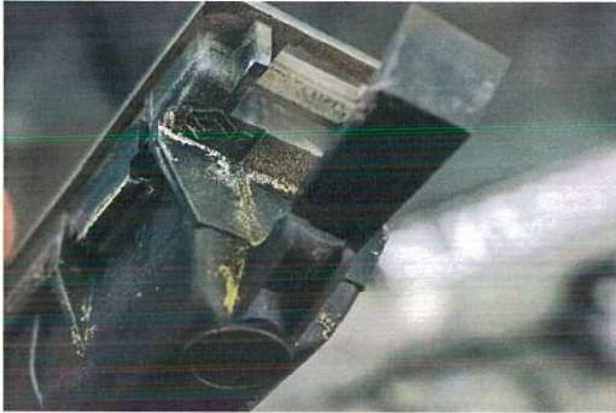

Note: This report is confidential and solely for the use of the client. The survey was conducted on a "Without Prejudice" basis.

ICON MOTOR APPRAISER PTE LTD

Our Ref: 20221021/00181/CCE
Your Ref: GBJ372A



Note: This report is confidential and solely for the use of the client. The survey was conducted on a "Without Prejudice" basis.

ICON MOTOR APPRAISER PTE LTD

Our Ref: 20221021/00181/CCE
Your Ref: GBJ372A



Note: This report is confidential and solely for the use of the client. The survey was conducted on a "Without Prejudice" basis.

ICON MOTOR APPRAISER PTE LTD

Our Ref: 20221021/00181/CCE
Your Ref: GBJ372A



Note: This report is confidential and solely for the use of the client. The survey was conducted on a "Without Prejudice" basis.

ICON MOTOR APPRAISER PTE LTD

Our Ref: 20221021/00181/CCE
Your Ref: GBJ372A



Note: This report is confidential and solely for the use of the client. The survey was conducted on a "Without Prejudice" basis.

ICON MOTOR APPRAISER PTE LTD

Our Ref: 20221021/00181/CCE
Your Ref: GBJ372A



Note: This report is confidential and solely for the use of the client. The survey was conducted on a "Without Prejudice" basis.