

CARLINK CONSULTANCY

60 Hillside Drive
Singapore 549009

Tel : 62856178

Fax : 62874788

ACCIDENT VEHICLE INSPECTION / ASSESSMENT REPORT

Our Ref: CL 12298 SLC 2502 Y

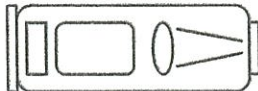
1 REFERENCE			
Date of request	:	22nd June 2021	
Requested by	:	Ong Ah Kee C/o Blk 5032 Ang Mo Kio Industrial Park 2, #01-291, Se 569535	
Type of claim	:	Third party	
Workshop	:	M/S Bak Heng Motor Repairing Co Blk 5032 Ang Mo Kio Industrial Park 2, #01-291 Singapore 569535	
Accident date	:	17th June 2021	
Date of survey	:	22nd June 2021	
Date of dismantle	:	23th June 2021	
Date of after repair	:	25th June 2021	
2 DETAILS OF VEHICLE			
Registration No.	:	SLC 2502 Y	
Make & Model	:	Honda Vezel 1.5XA	
Date of registration	:	6th May 2016	
Engine No.	:	L15B4032248	
Chassis No.	:	RU11112241	
Speedometer reading	:	272988 Km	
Transmission	:	Automatic	
Colour	:	White	
3 STATIC CHECK			
Steering	:	see annex(es)	General condition : Good
Footbrake	:	see annex(es)	General condition : Good
Handbrake	:	see annex(es)	General condition : Good
4 TYRE CONDITION			
		<u>Nearside/Make</u>	<u>Offside/Make</u> <u>Size</u>
Front tyre	:	6mm/Dunlop	6mm/Dunlop : 215/60 R16
Rear tyre	:	6mm/Dunlop	6mm/Dunlop : 215/60 R16
5 POINT OF IMPACT			
See Annex(es) and Motor Accident Reports			
6 REMARK			
This inspection was conducted entirely on a "WITHOUT PREJUDICE" basis and we have not authorised any repair.			

Annex A : Assesement / Adjustment on Spare Parts

SLC 2502 Y

Item	Vehicle Parts Description	Condition	Qty	W/shop Est. (\$)	Disc (%)	Adjusted Cost (\$)
List Items						
1	Front bumper fascia	Buckled/cut	1	\$927.50	20%	\$742.00
2	Front bumper side retainer	Slack/cut	2	\$46.80	20%	\$37.44
3	Front bumper side attachment	Slack/cut	2	\$39.40	20%	\$31.52
4	Front bumper lower spoiler	Distorted/cut	1	\$391.40	20%	\$313.12
5	Front bumper clips	Necessary	10	\$55.00	20%	\$44.00
6	Front bumper reinforcement	Dented/bent	1	\$321.40	20%	\$257.12
7	Front bumper lower air grille garnish	Distorted/cut	1	\$97.50	20%	\$78.00
8	Front bumper lower rubber beading clips	Necessary	12	\$66.00	20%	\$52.80
9	Front bumper lower rubber beading	Torn	1	\$200.60	20%	\$160.48
10	Front bumper tow cover	Slack/cut	1	\$26.90	20%	\$21.52
11	Fog lamp RH	Cracked	1	\$327.70	20%	\$262.16
12	Fog lamp bracket RH	Bent/cut	1	\$50.80	20%	\$40.64
13	Fog lamp cover RH	Cut	1	\$45.90	20%	\$36.72
14	Front grille (outer)	Grazed/cracked	1	\$285.40	20%	\$228.32
15	Front grille chrome	Grazed	1	\$121.20	20%	\$96.96
16	Front grille clips	Necessary	6	\$33.00	20%	\$26.40
17	Front grille (inner)	Distorted/cut	1	\$250.40	20%	\$200.32
18	Front grille badge	Necessary	1	\$28.20	20%	\$22.56
19	Head lamp assy	Cracked	1	\$1,180.60	20%	\$944.48
20	Head lamp lower bracket RH	Distorted/cut	1	\$40.90	20%	\$32.72
21	Front support panel	Bent	1	\$576.20	20%	\$460.96
22	Front support side panel RH	Bent/cut	1	\$198.30	20%	\$158.64
23	Front support panel side grille garnish RH	Bent/cut	1	\$41.60	20%	\$33.28
24	Engine under cover (outer)	Cut	1	\$96.80	20%	\$77.44
25	Engine under cover clips	Necessary	12	\$66.00	20%	\$52.80
26	Engine under cover (side) RH	Cut	1	\$65.70	20%	\$52.56
27	Front fender RH	Dented/bent/cut	1	\$580.60	20%	\$464.48
28	Front fender splash shield RH	Crumpled/cut	1	\$130.20	20%	\$104.16
29	Front fender splash shield clips RH	Necessary	8	\$44.00	20%	\$35.20
30	Front fender inner wheel arch panel RH	Dented/bent	1	\$198.60	20%	\$158.88
31	Front wheel housing panel	Repair	1	\$455.20	100%	\$0.00
32	Front fender inner wheel arch extention panel (outer) RH	Dented/bent	1	\$145.00	20%	\$116.00
33	Front fender inner wheel arch extention panel (inner) RH	Dented/bent	1	\$145.00	20%	\$116.00
34	Front fender wheel arch protector garnish RH	Grazed/bent/cut	1	\$180.00	20%	\$144.00
35	Front bumper vertical garnish RH	Cut	1	\$81.60	20%	\$65.28
36	Front wiper washer tank RH	Dented/leaked	1	\$752.00	20%	\$601.60
37	Front wiper washer tank neck RH	Deformed/leaked	1	\$24.30	20%	\$19.44
38	Front wiper washer tank motor RH	Faulty	1	\$59.60	20%	\$47.68
39	Front wiper washer tank motor bush RH	Necessary	1	\$9.60	20%	\$7.68
40	Bonnet assy	Dented/bent	1	\$820.00	20%	\$656.00
41	Bonnet insulator clips	Necessary	8	\$40.00	20%	\$32.00

SLC 2502 Y

Item	Vehicle Parts Description	Condition	Qty	W/shop Est. (\$)	Disc (%)	Adjusted Cost (\$)
S/Nett						
42	Front number plate	Dented/bent	1	\$38.00		\$38.00
43	Front number plate holder	Bent/cut	1	\$30.00		\$30.00
44	Radiator coolant	Necessary	1	\$28.00		\$28.00
45	Front tyre assy RH	Grazed/bulge	1	\$320.00		\$320.00
46	Front wheel rim assy RH	Grazed/warped/ chipped	1	\$650.00		\$650.00
Total for Spare Parts				\$10,312.90		\$8,099.36

Annex B : Adjustment on Labour and Spray Painting

SLC 2502 Y

Item	Job Description	Workshop Est. (\$)	Adjusted Cost (\$)
1	Towing fee	\$80.00	\$60.00
2	Anti rust treatment on affected areas	\$150.00	\$120.00
3	To check & reconnect snap wiring and check light system	\$120.00	\$80.00
4	To check & adjust front wheel alignment by computer	\$180.00	\$120.00
5	To remove/replace front RH sport rim, tyre & to conduct wheel & tyre balancing	\$150.00	\$100.00
6	To adjust chassis alignment on car o liner	\$350.00	\$250.00
7	To putty and respray paint on affected area	\$1,800.00	\$1,250.00
8	To renew damaged parts, straighten/repair front fender, front RH chassis member & aligned all parts	\$1,900.00	\$1,500.00
TOTAL FOR LABOUR & SPRAY PAINTING :		\$4,730.00	\$3,480.00

Summary

	Workshop Est. (\$)	Adjusted Cost (\$)
TOTAL FOR SPARE PARTS :	\$10,312.90	\$8,099.36
TOTAL FOR LABOUR & SPRAY PAINTING :	\$4,730.00	\$3,480.00
TOTAL REPAIR COSTS :	\$15,042.90	\$11,579.36

CARLINK CONSULTANCY

SLC 2502 Y

Annex C: Recommendation

We have inspected thoroughly the actual damages found on the vehicle and our assessment is appended in the Annex(es) attached. The condition and age of the vehicle was considered before we reached our recommendation as to whether the parts need replacement or repair.

M/S Bak Heng Motor Repairing Co estimated repair cost is **S\$15,042.90** and we have adjusted it to **S\$11,579.36** on a part by part basis. However, taking into consideration the age of the vehicle and the availability of used/recondition components. We, therefore recommend a contract lump sum repair cost.

The repairer have agreed to undertake the repairs on a contract lump sum of **S\$9,800.00**, according to acceptable quality and standard. (Repairer discretion to repair parts, to replace with old parts, or to replace with OEM or genuine parts).

The entire repair of the damaged vehicle should be completed within a reasonable period of **8** working days.

We have advised the repairer that the inspection was conducted strictly on a **WITHOUT PREJUDICE** basis and we have not given any instruction and authorisation to proceed with the repair of the vehicle.

We are reverting the matter to you for your discretion and enclosed is our invoice for service rendered.

Yours faithfully,

CARLINK CONSULTANCY



PATRICK NG

Automotive Engineer Assessor

MIMI, MIRTE, LCGI, I ENG, LAE, CGLI FTC.

CONSULTANCY

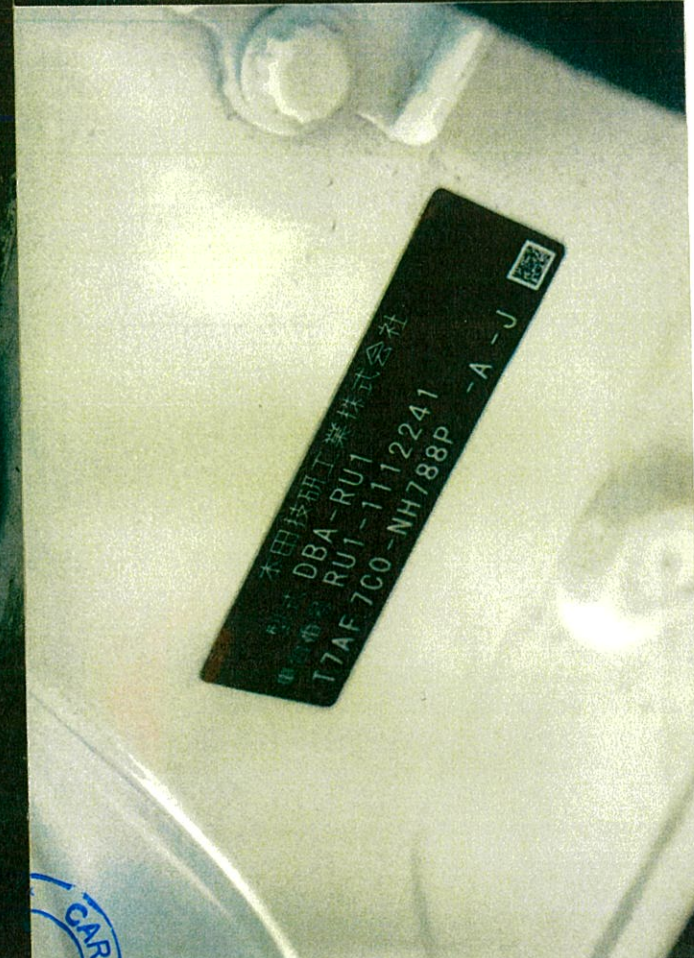
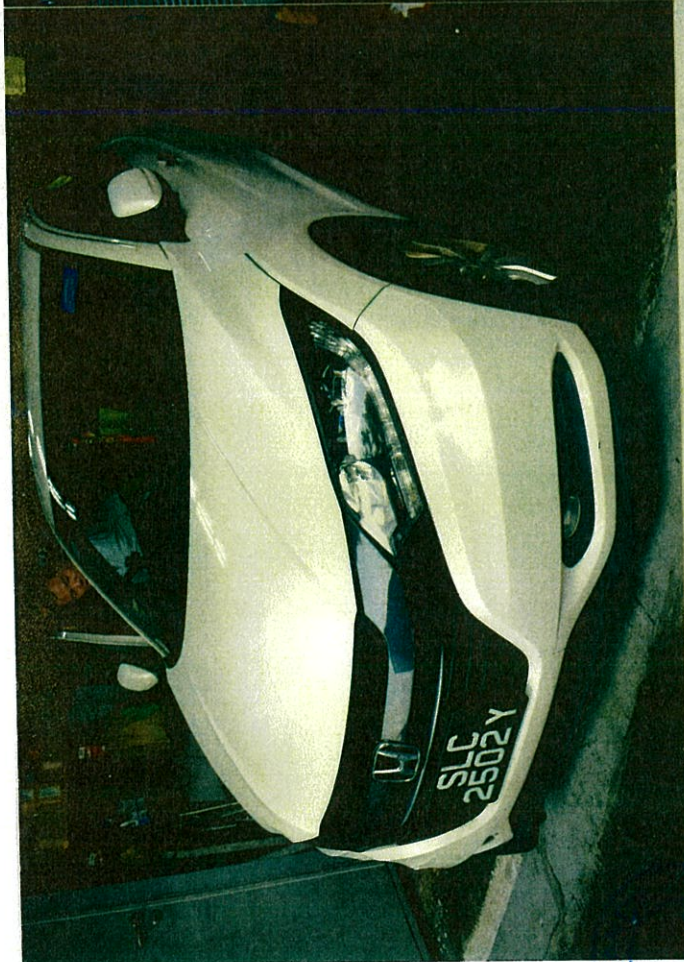
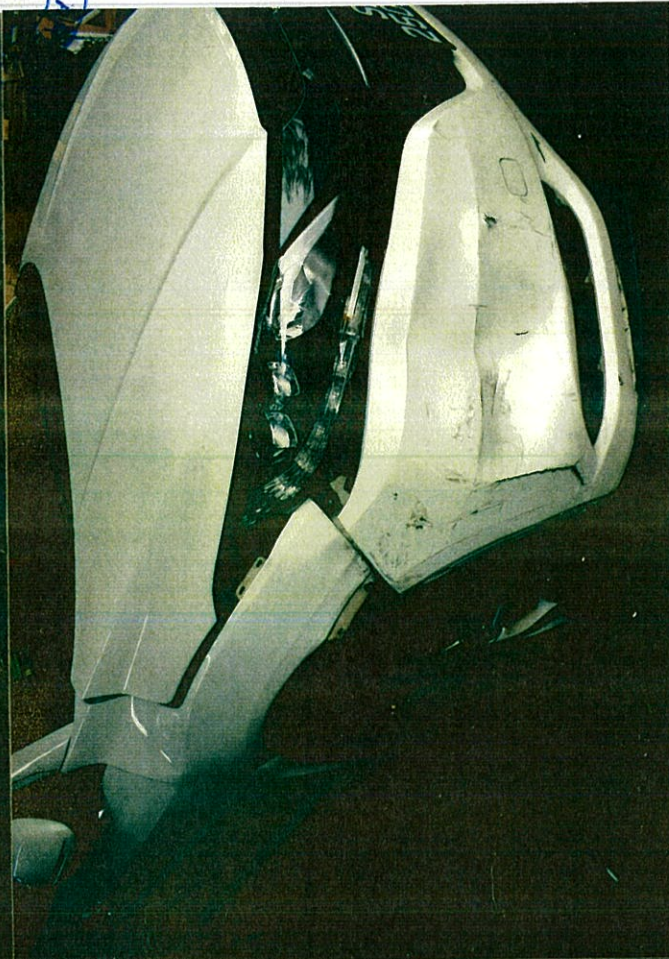

CARLINK CONSULT

CONSULTANCY

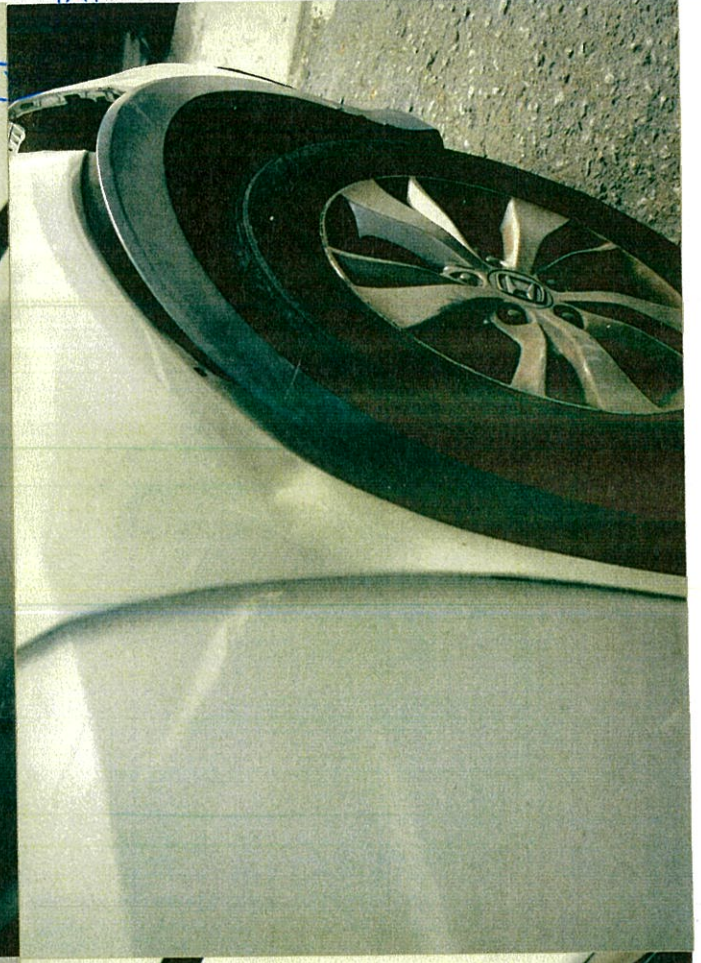
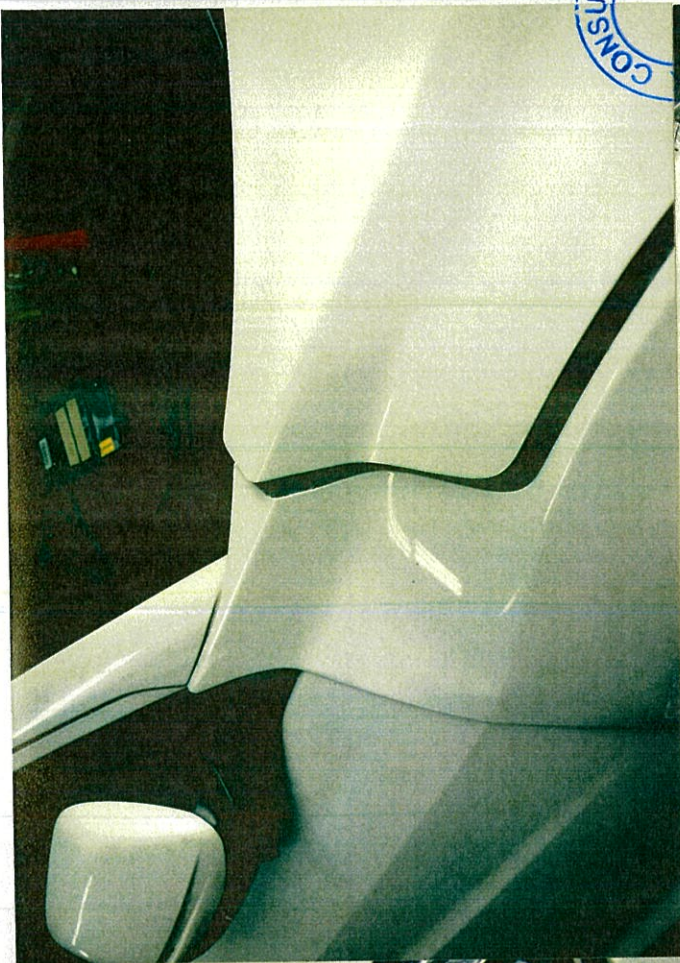

CAR-Link CONSULT

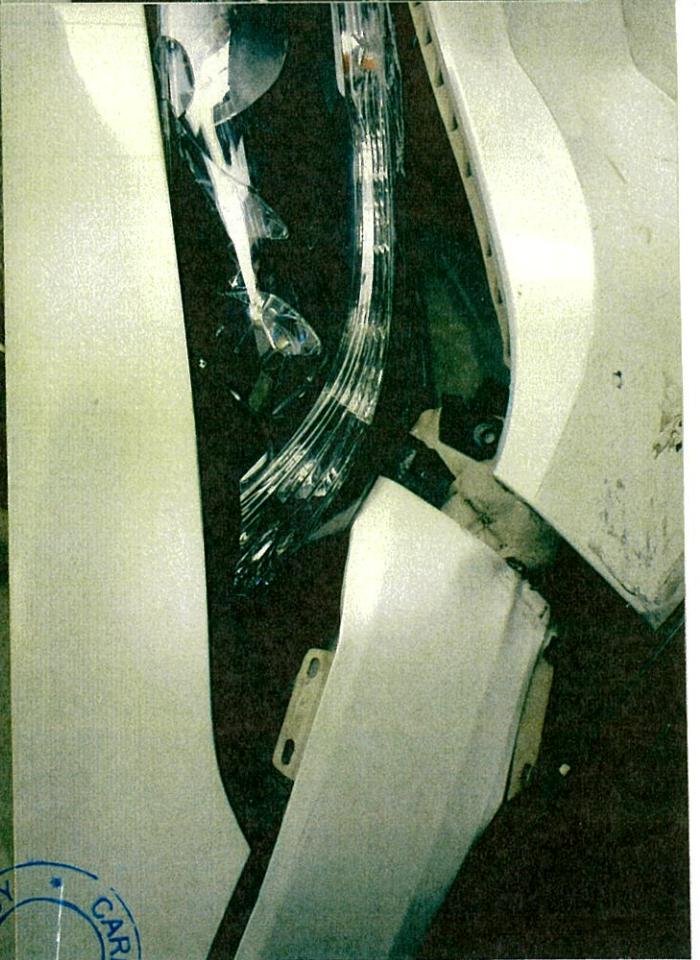
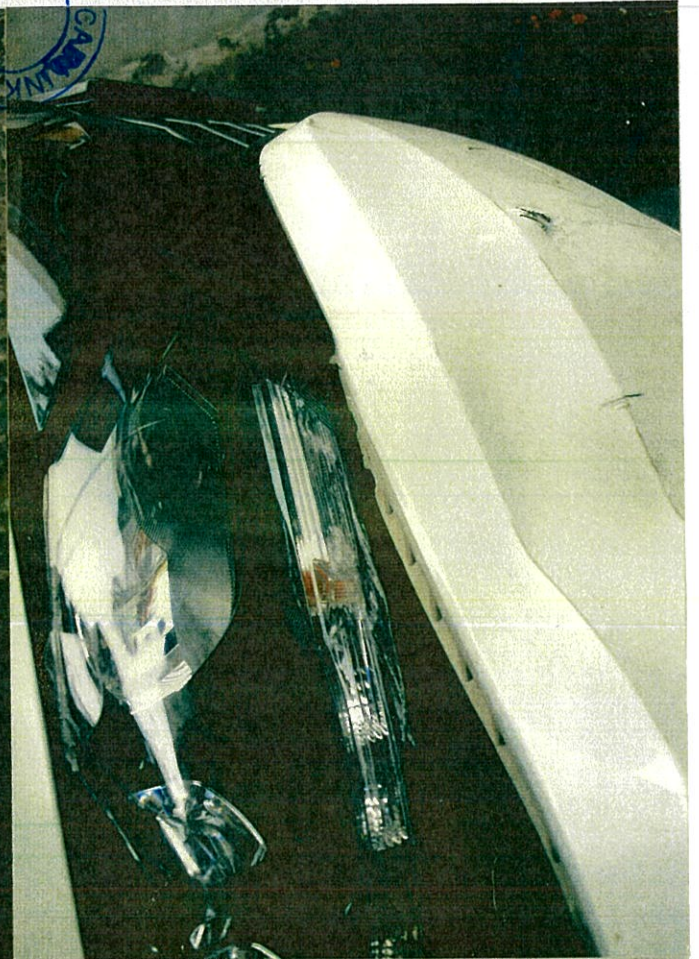
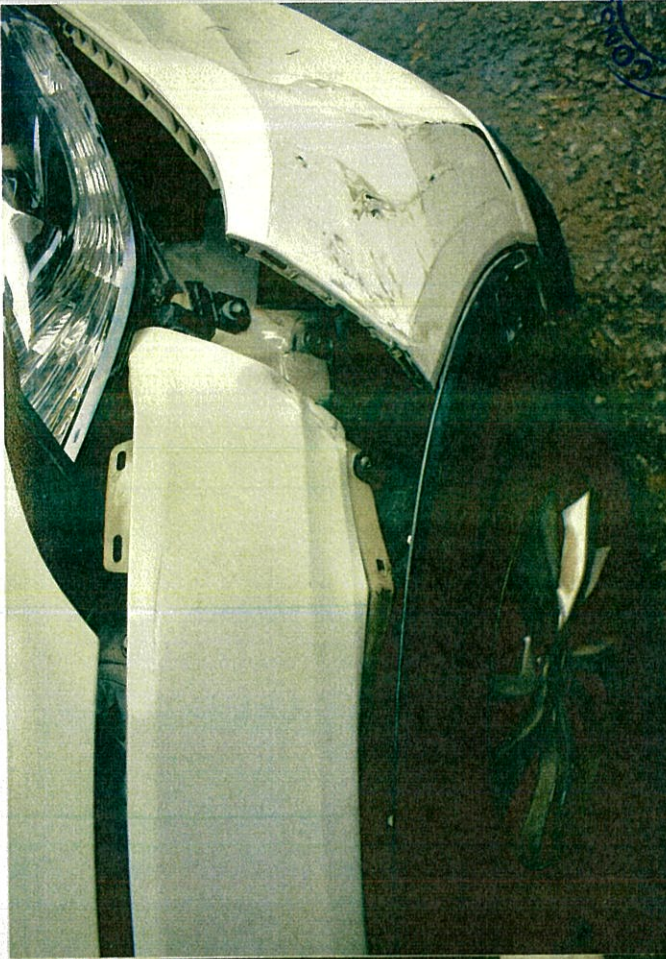



LTANCY

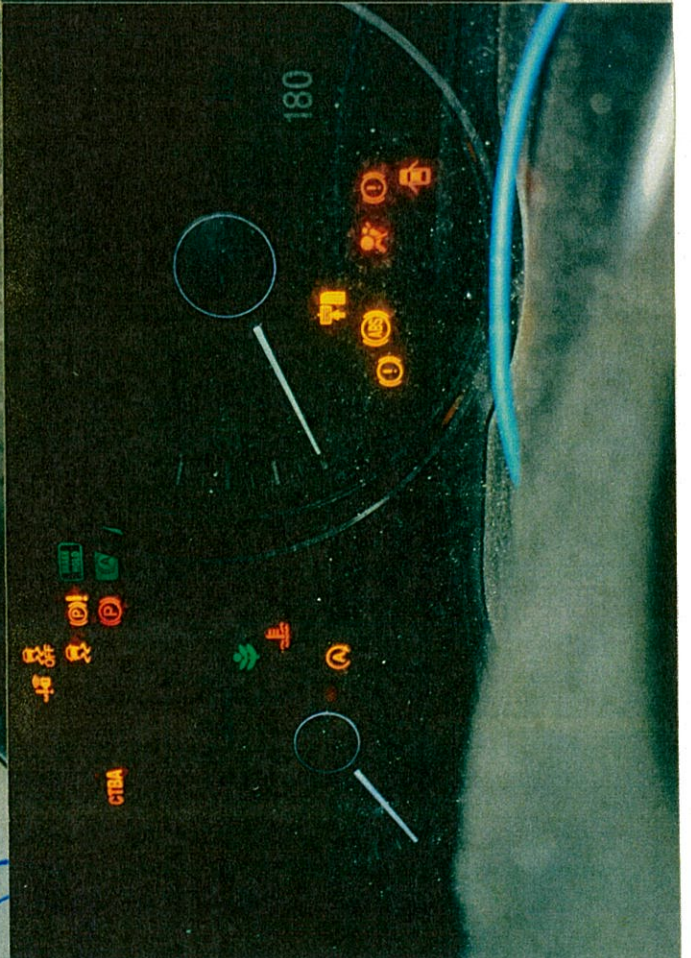
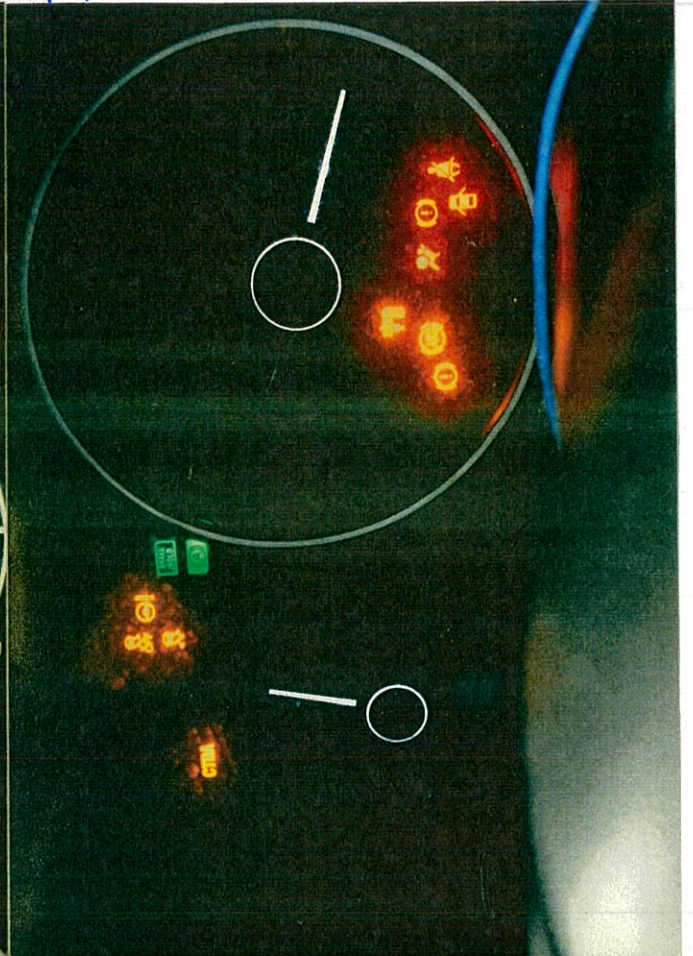
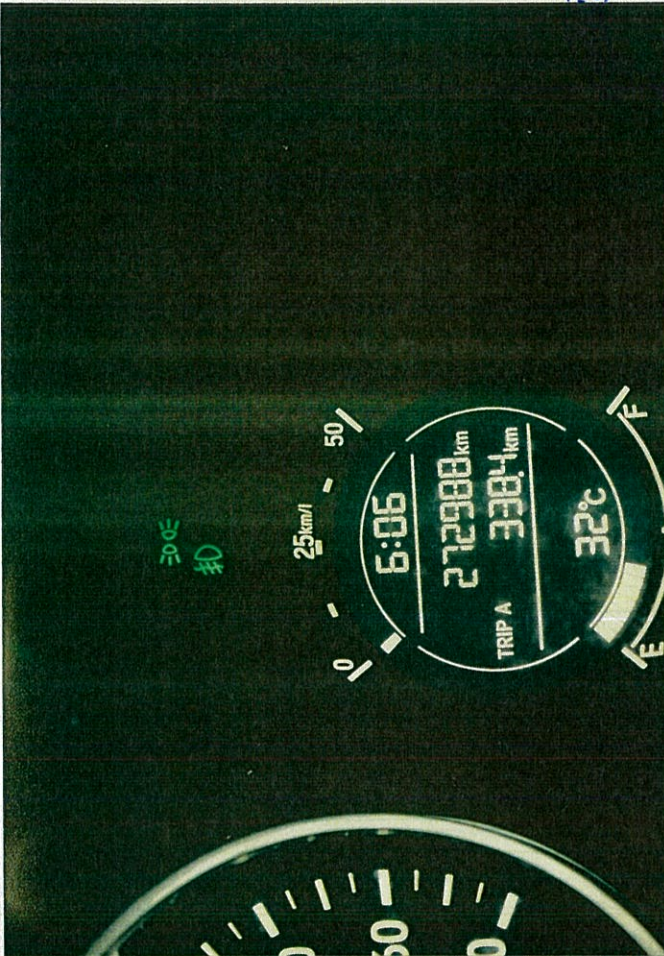

LINK CONSULTANCY

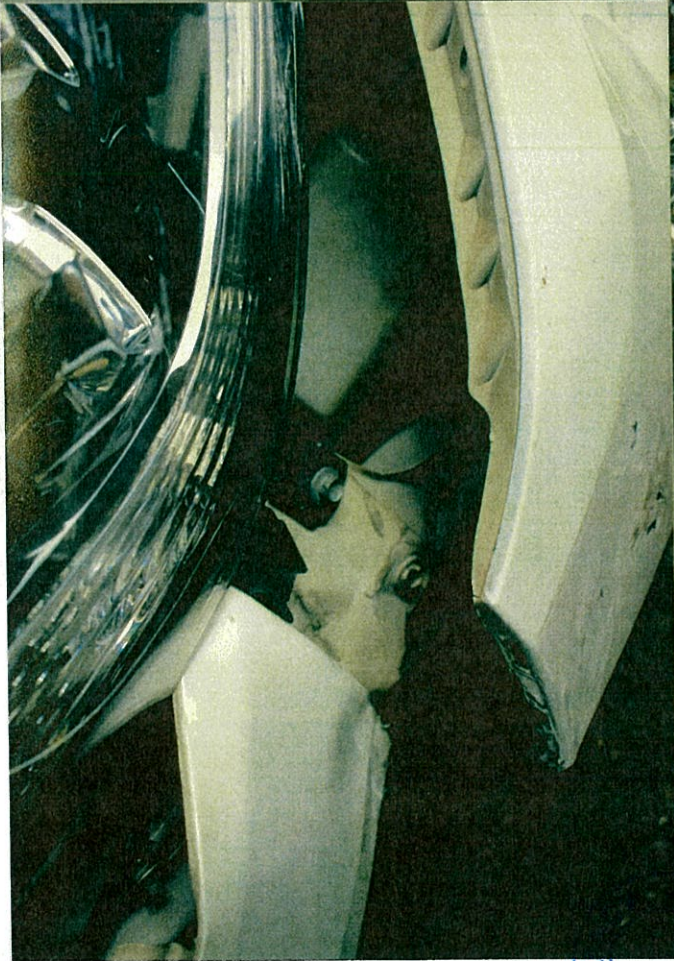
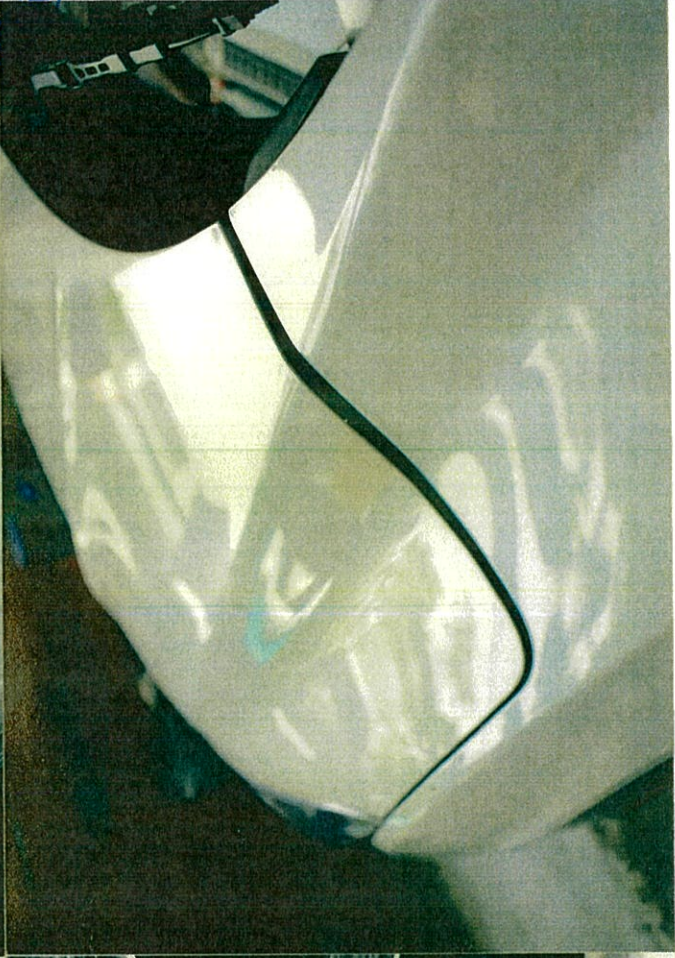
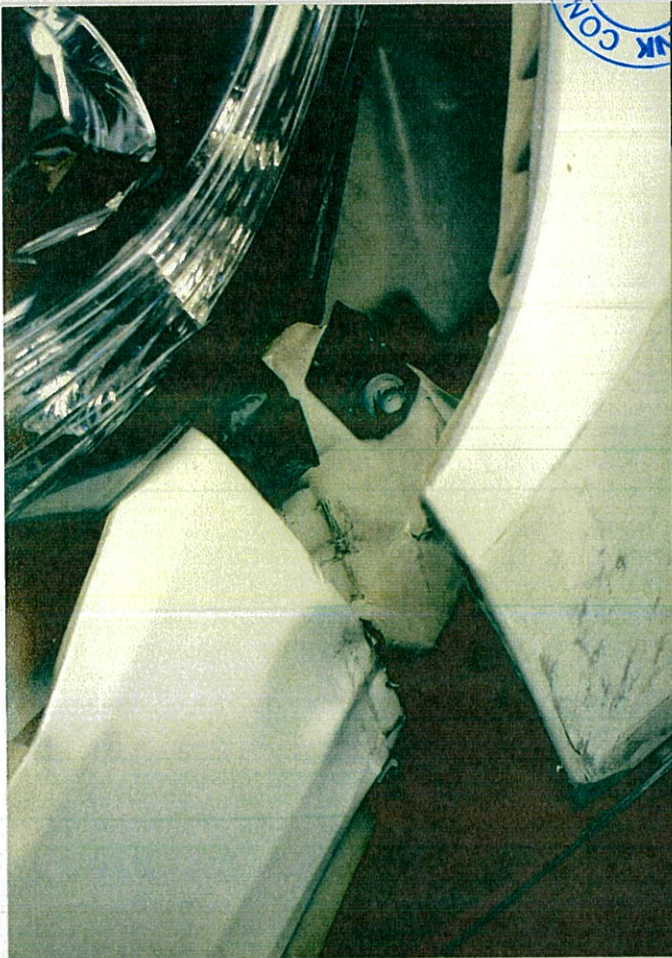

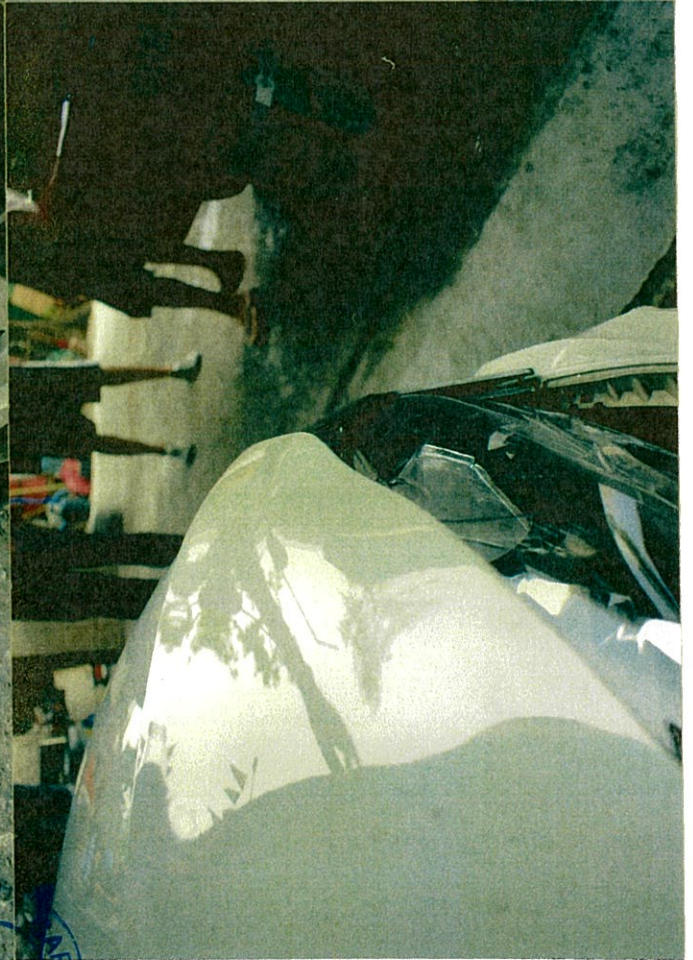
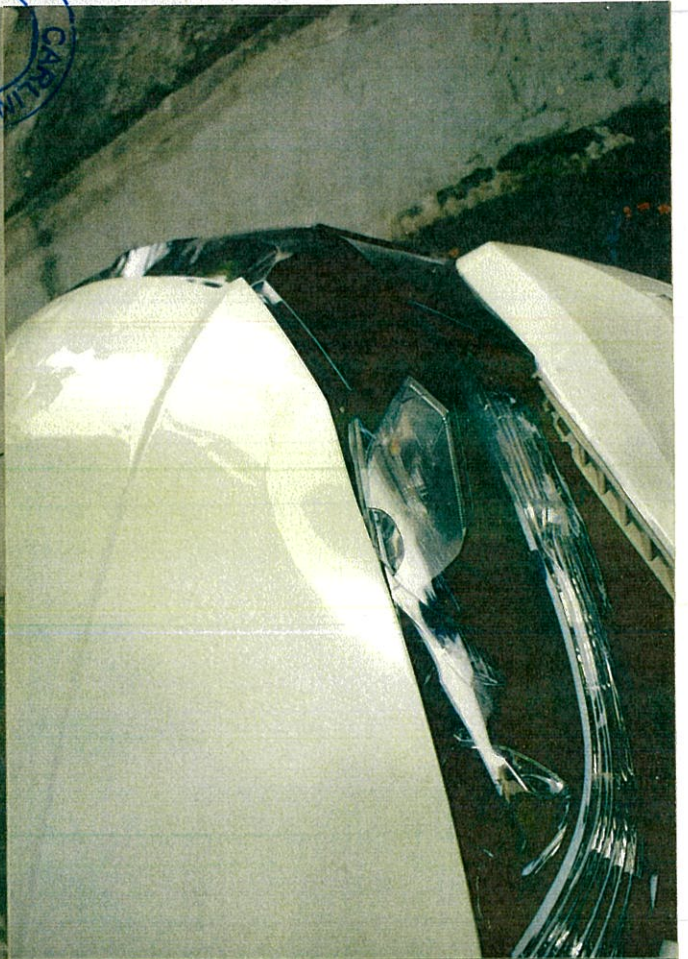

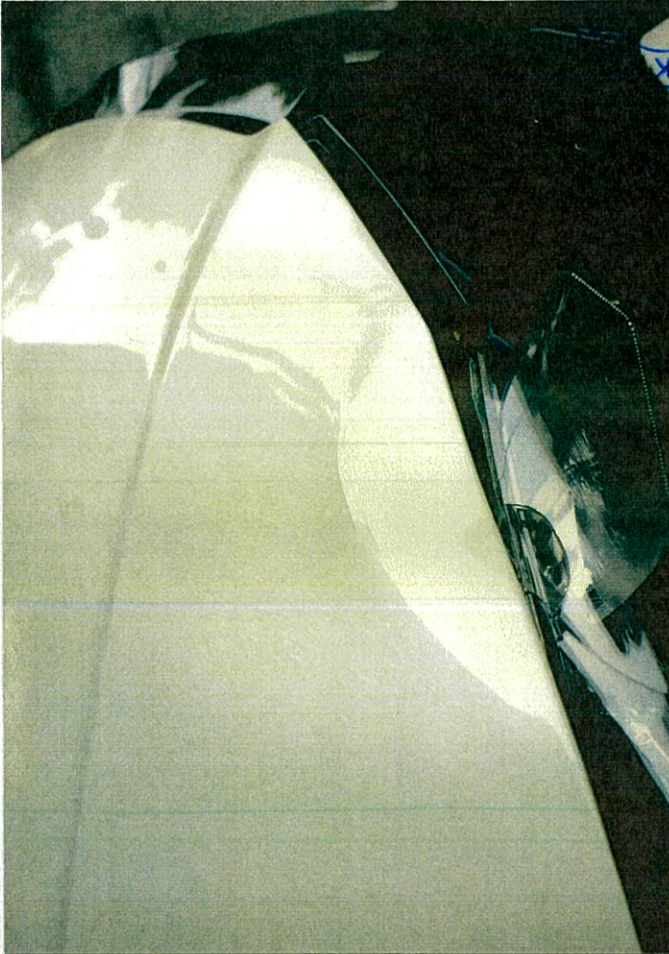

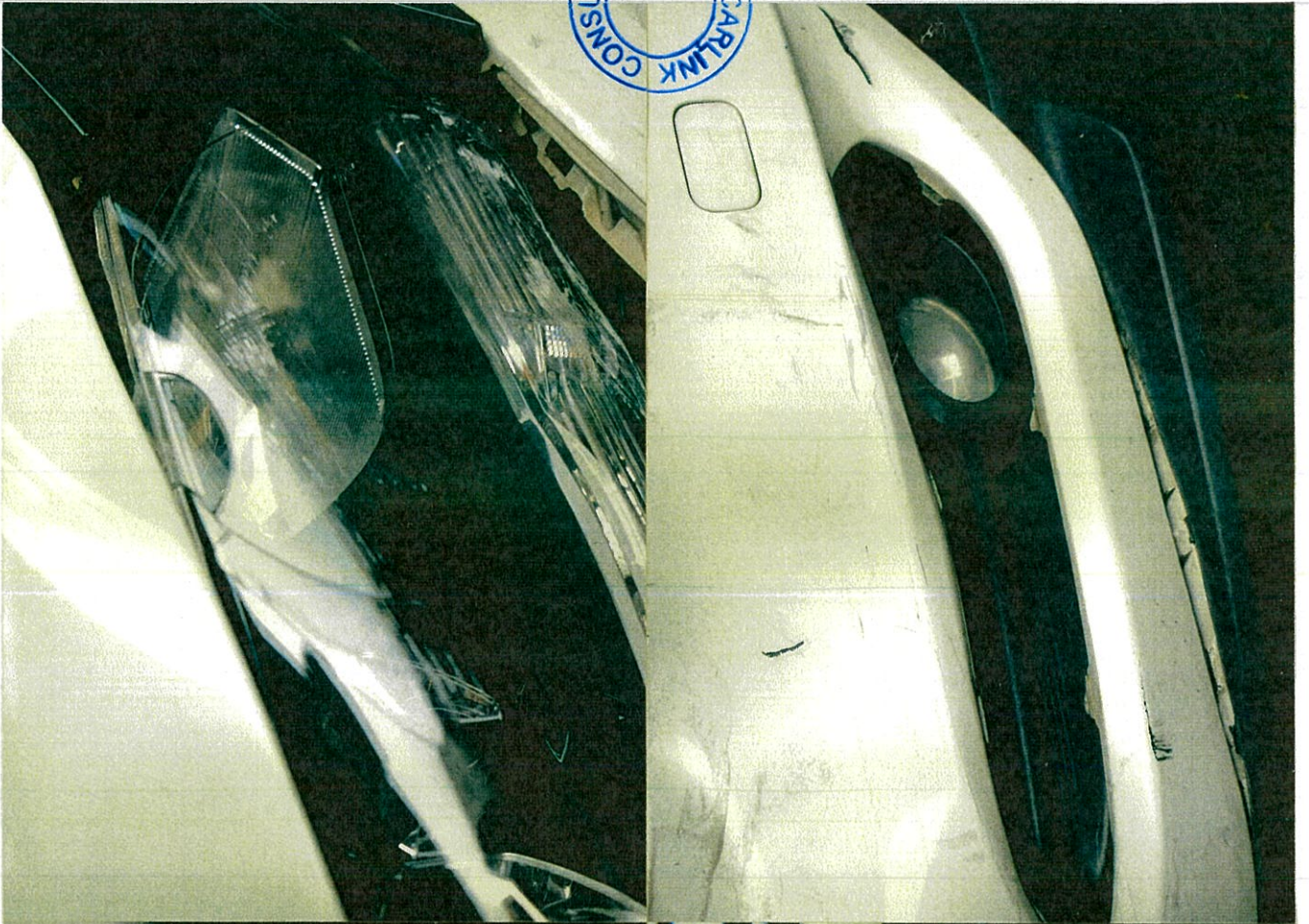



ULTANCY

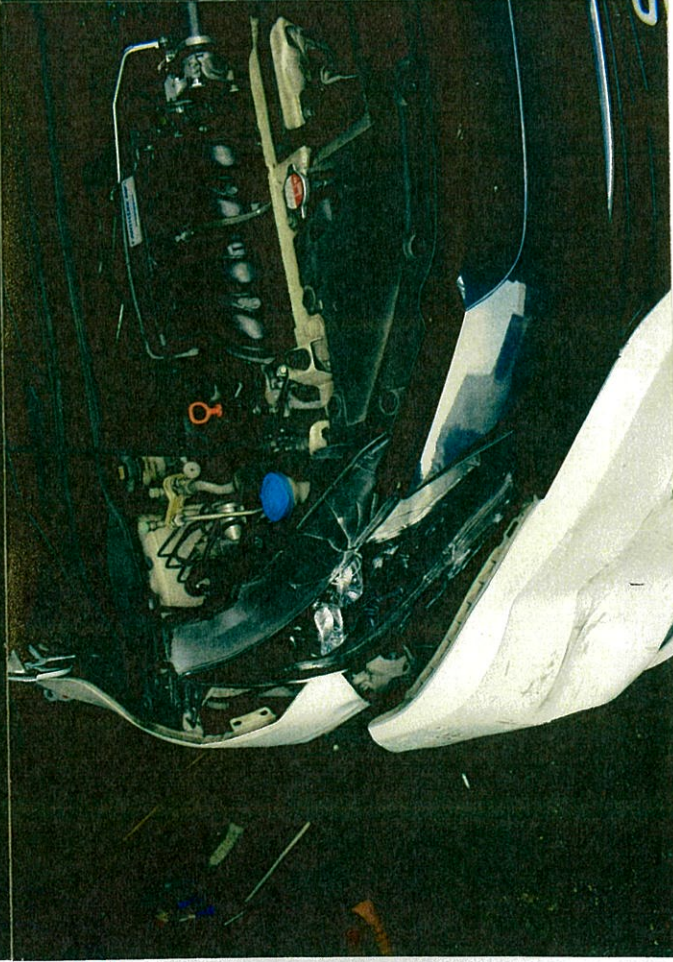
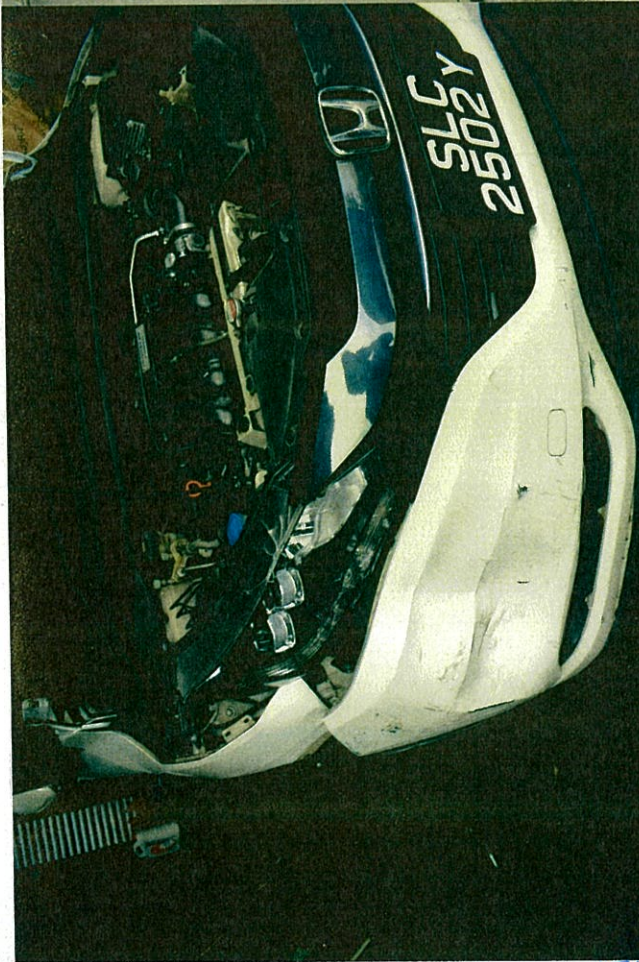
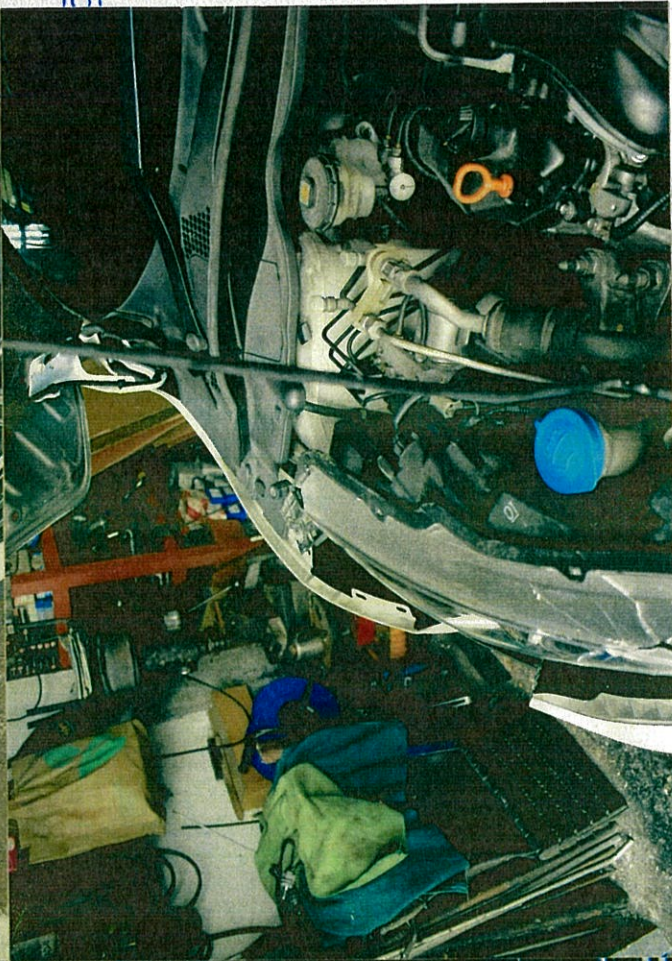

PLANK CONSULTA

CONSULTANCY

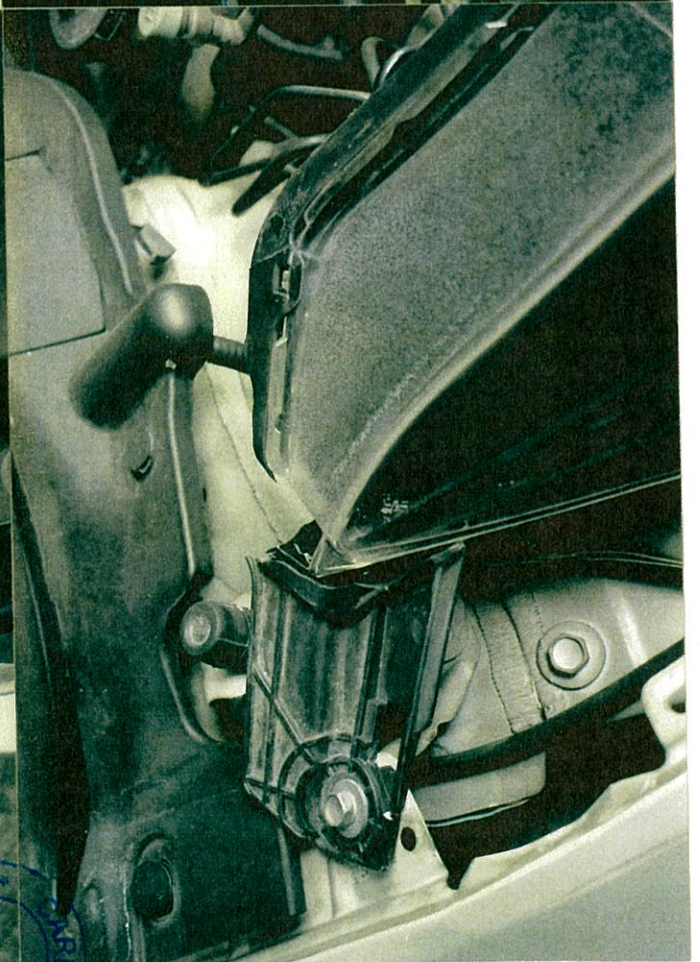

CONSULTANCY

CARLINK CONSULTANCY

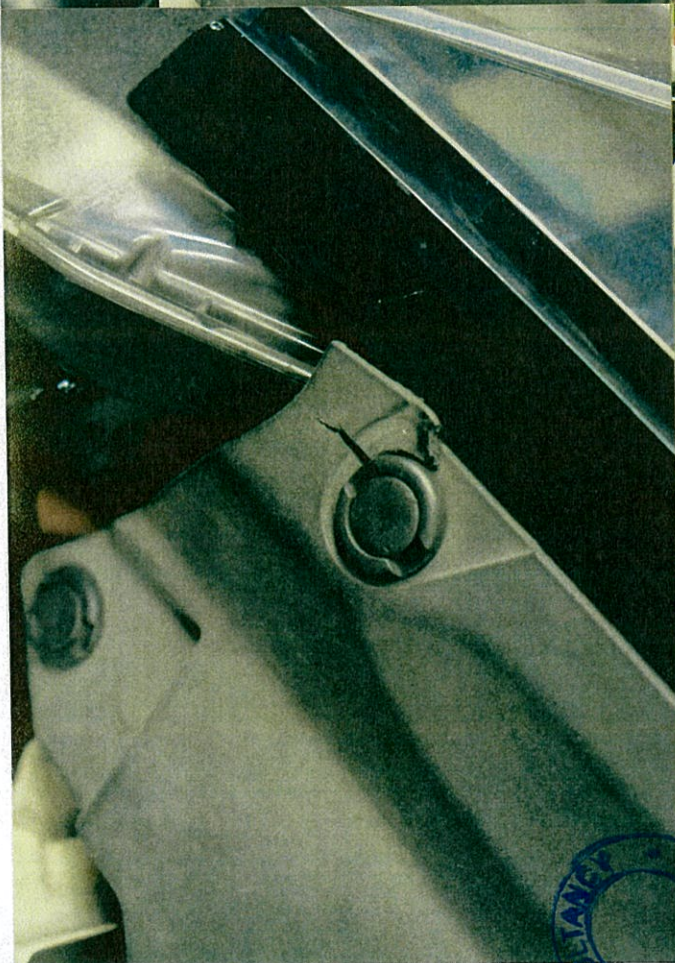
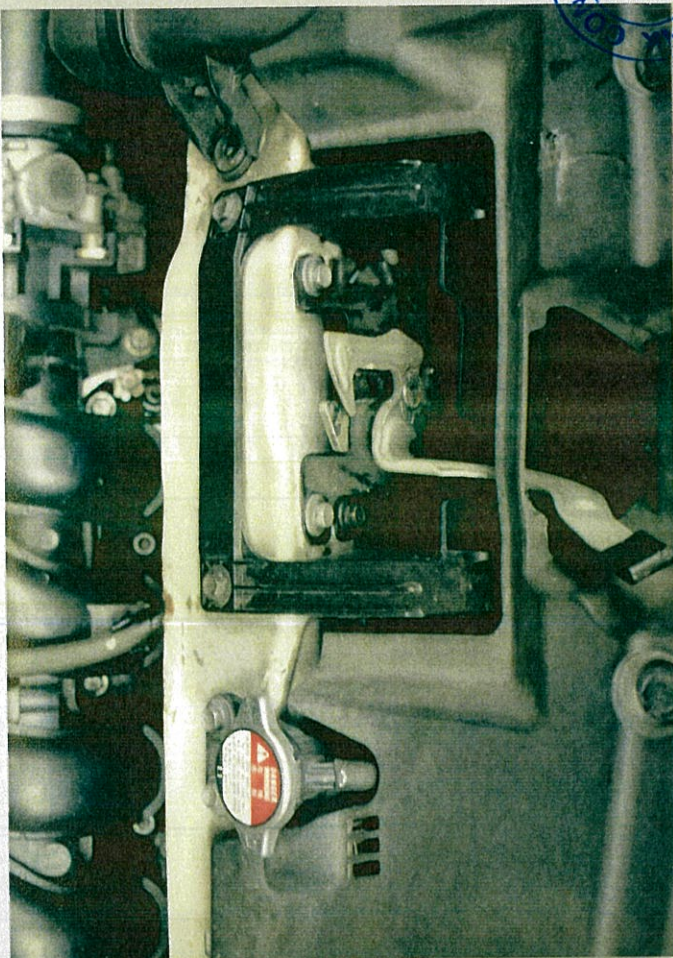

IX CONSULTANCY

CLINTANCY CARLIN

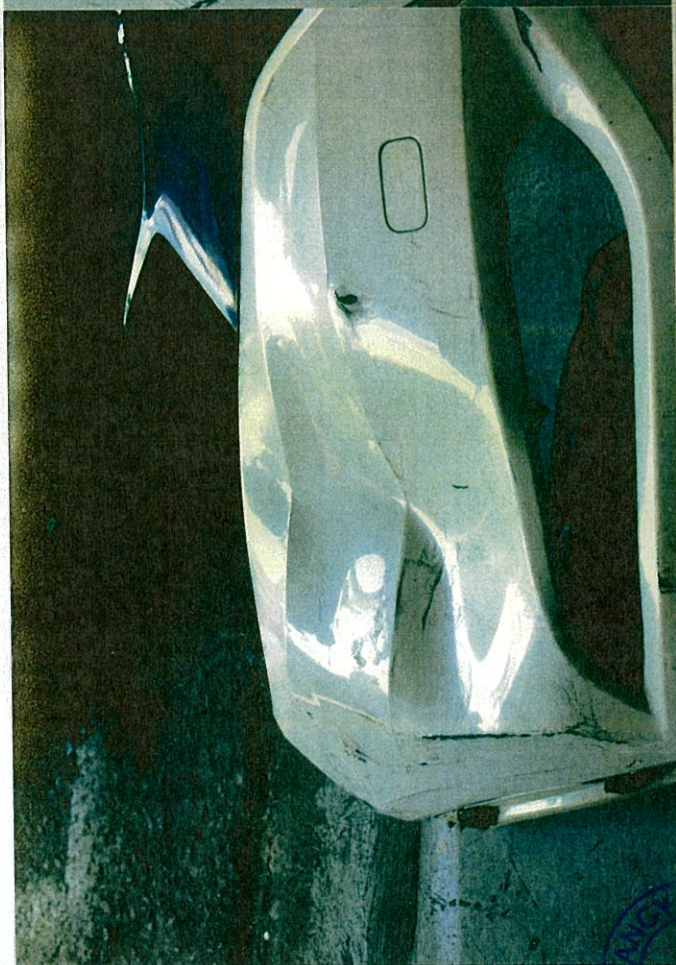
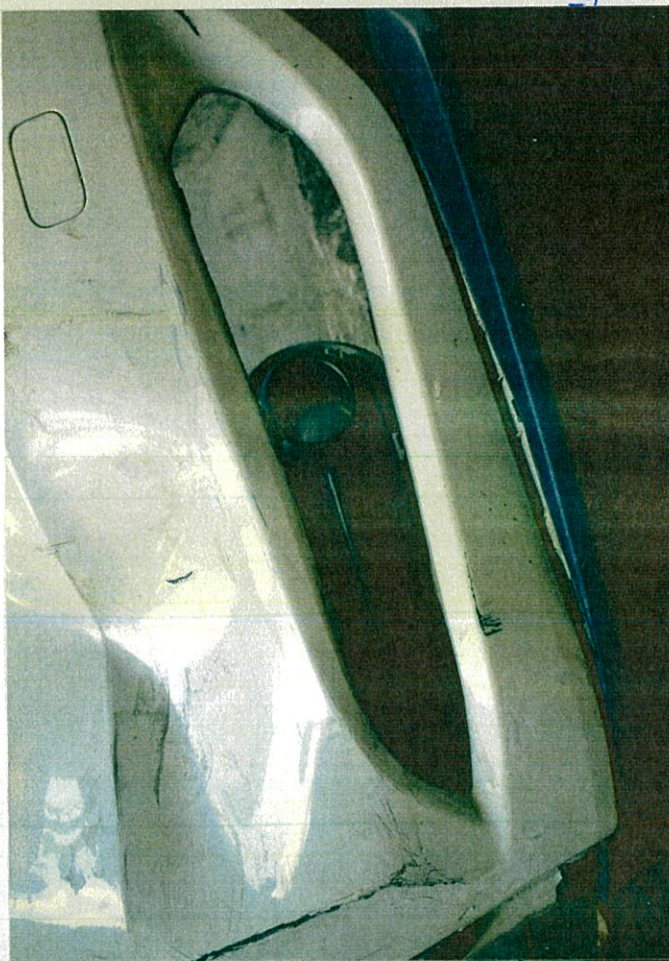

CLINTANCY CARLIN

ULTANCY

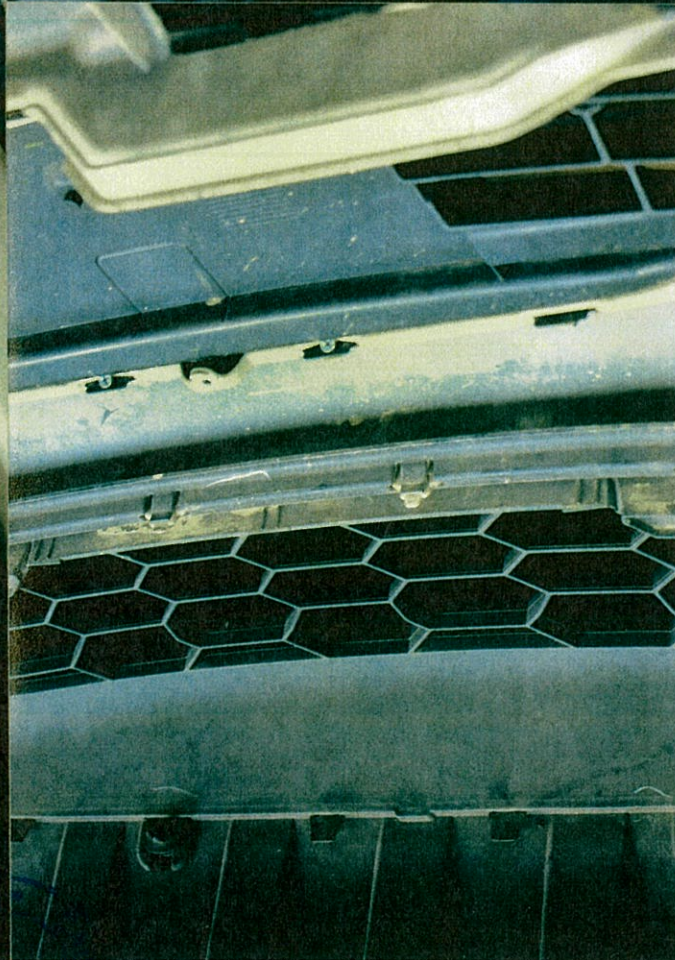
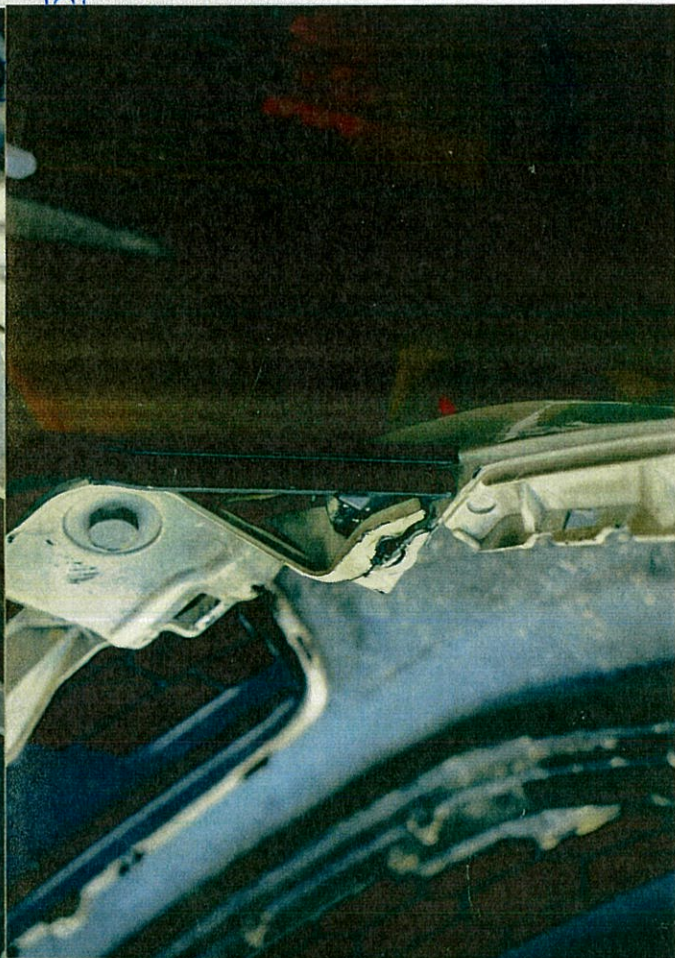
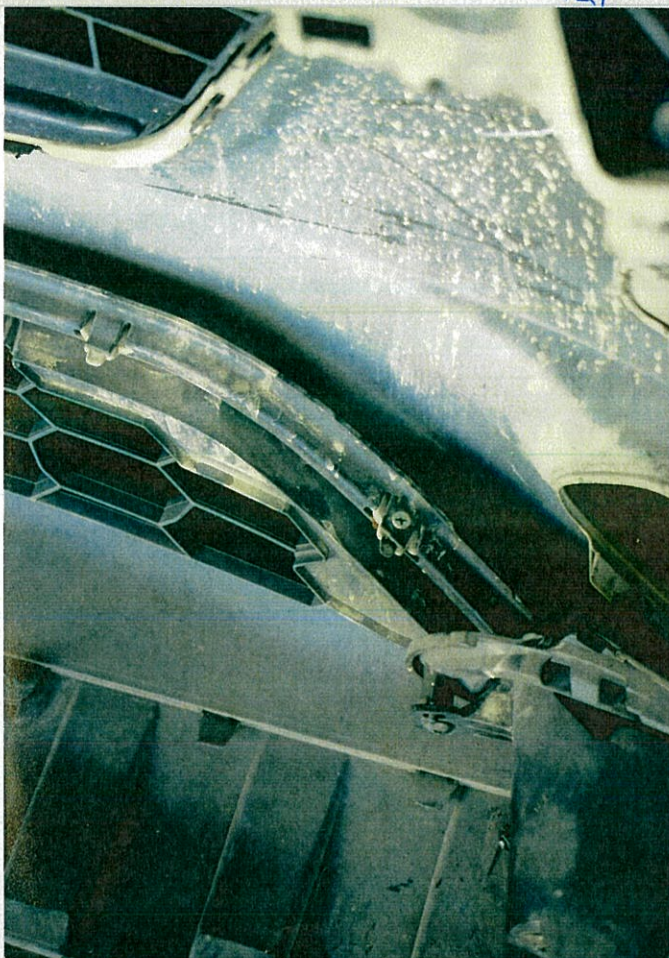

LINK CONSULT

STANCY



STANCY

STANCY

SULTANCY

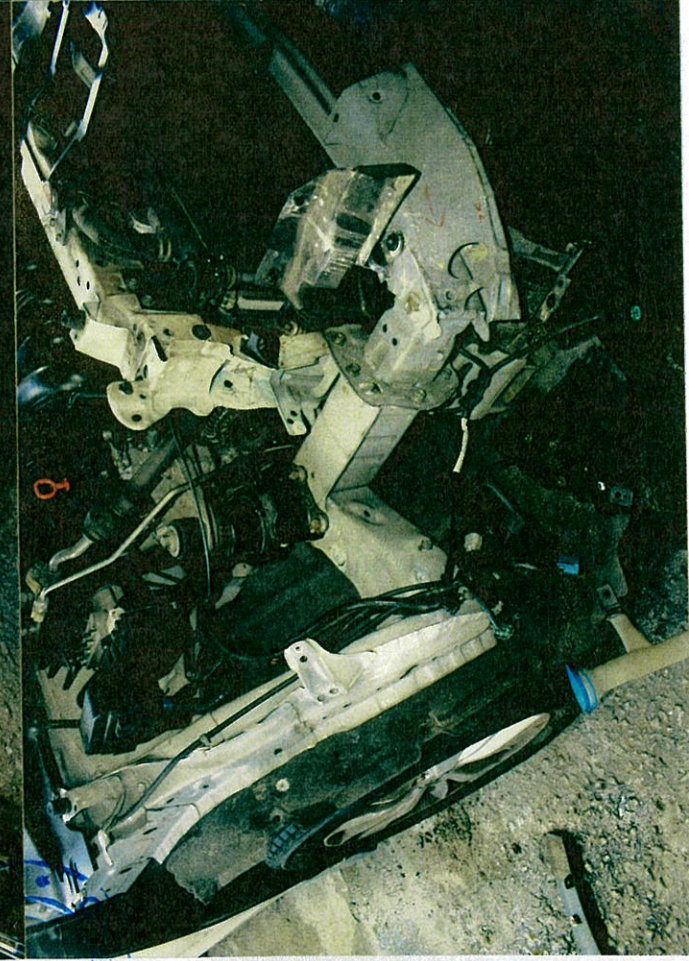
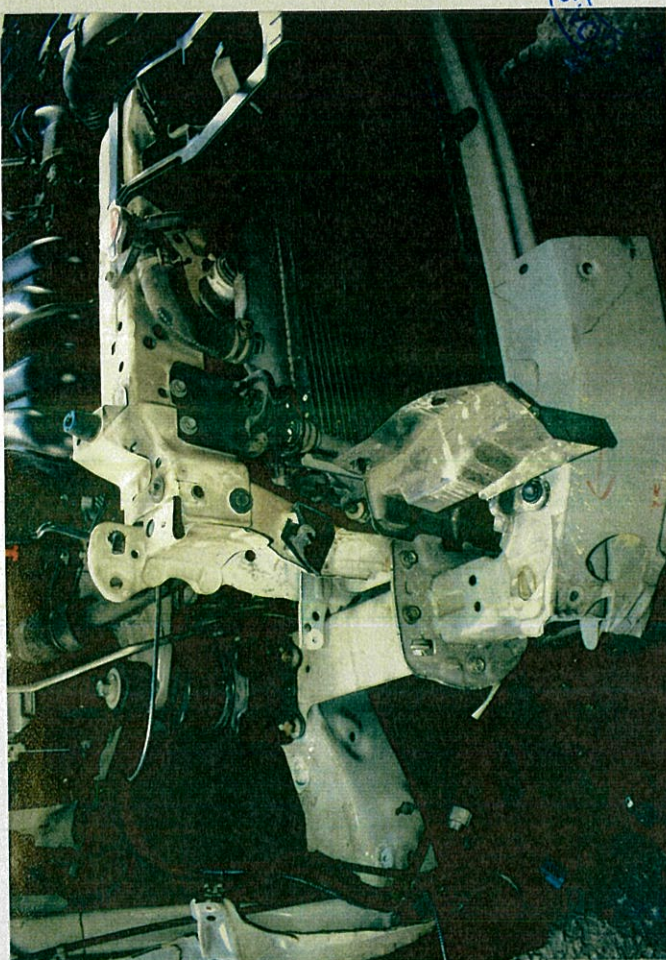

LINK CONSULT

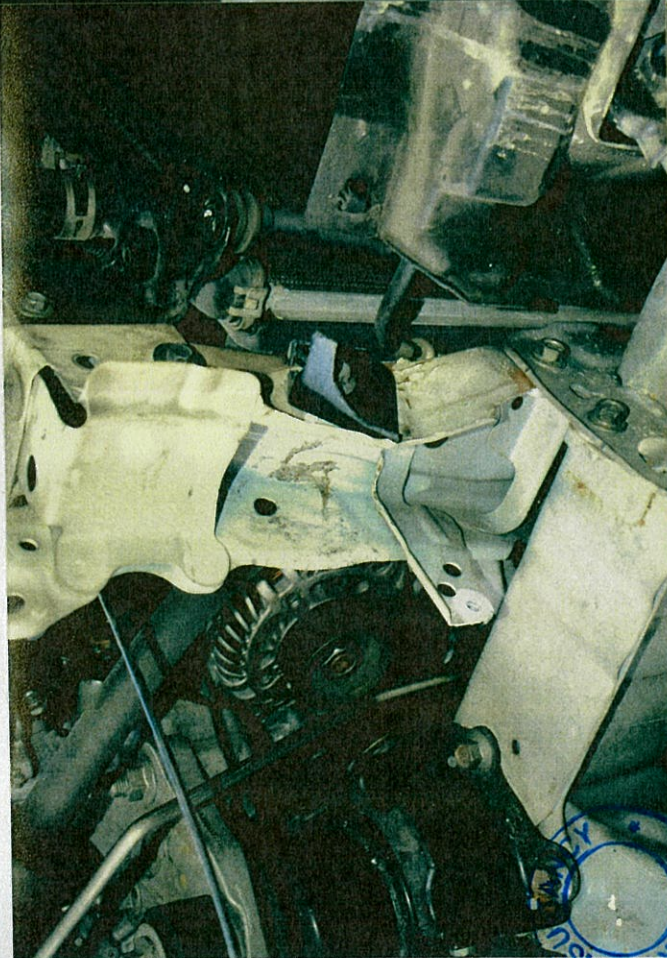
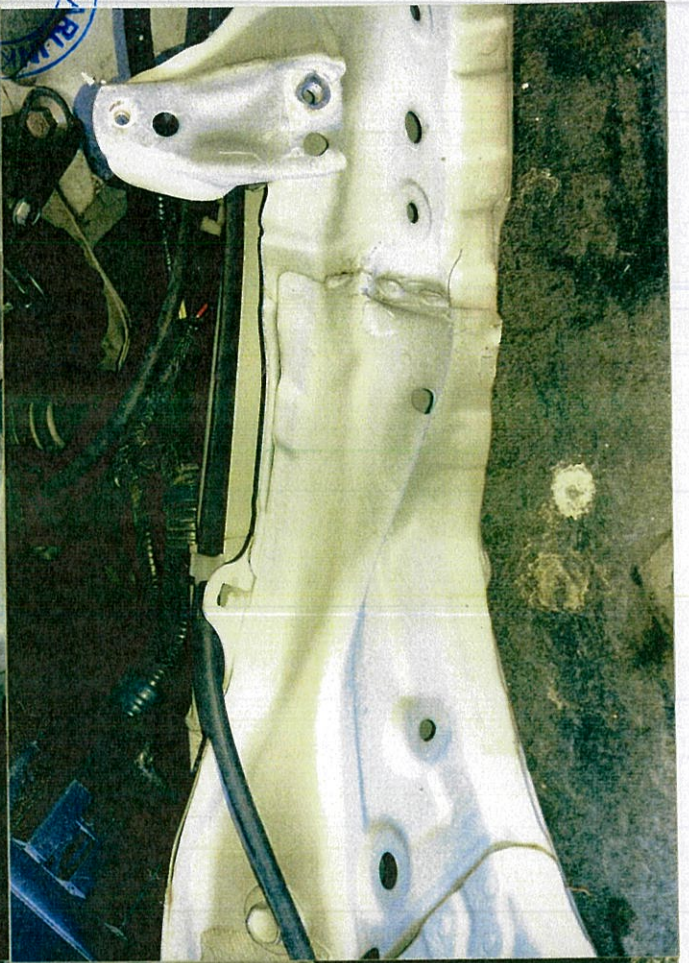
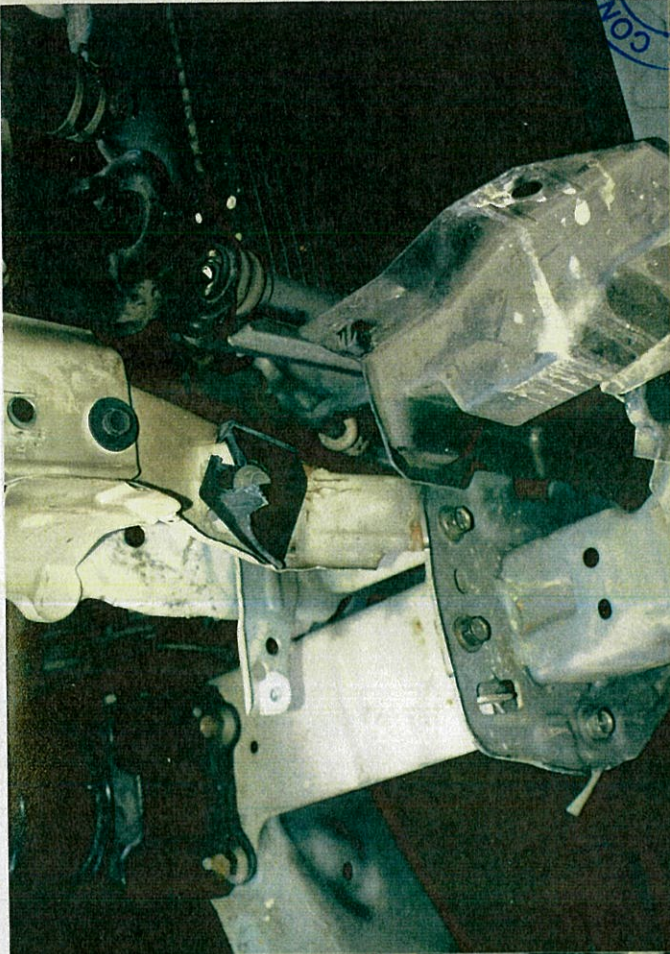

ULTANCY

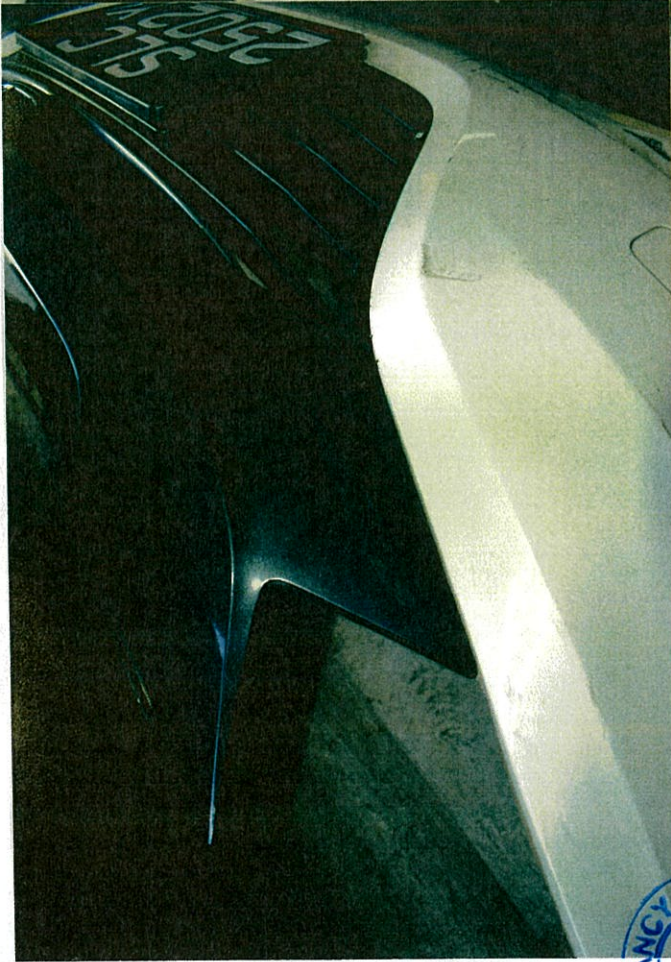

LINK CONSULTANCY

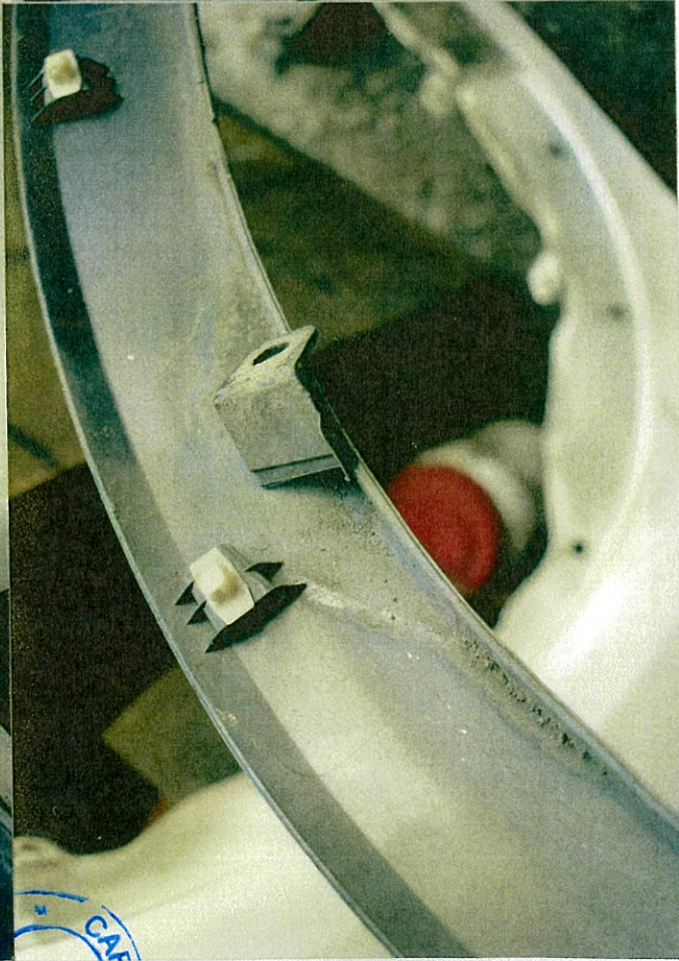



CONSULTANCY

CONSULTANCY

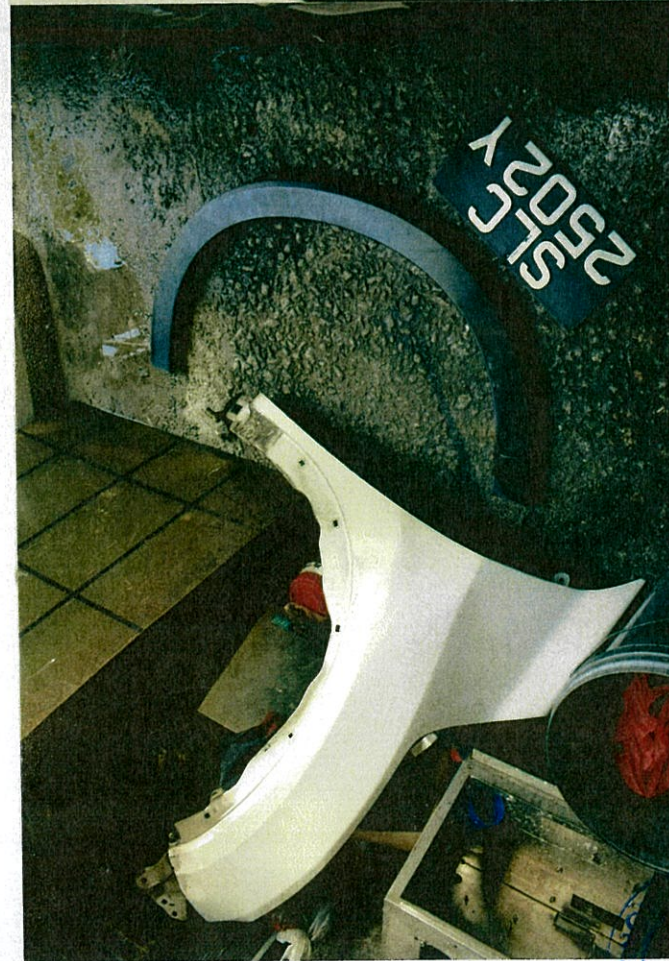

CARLINK CONSULTANCY

CARLINK CONSULTANCY

ULTANCY

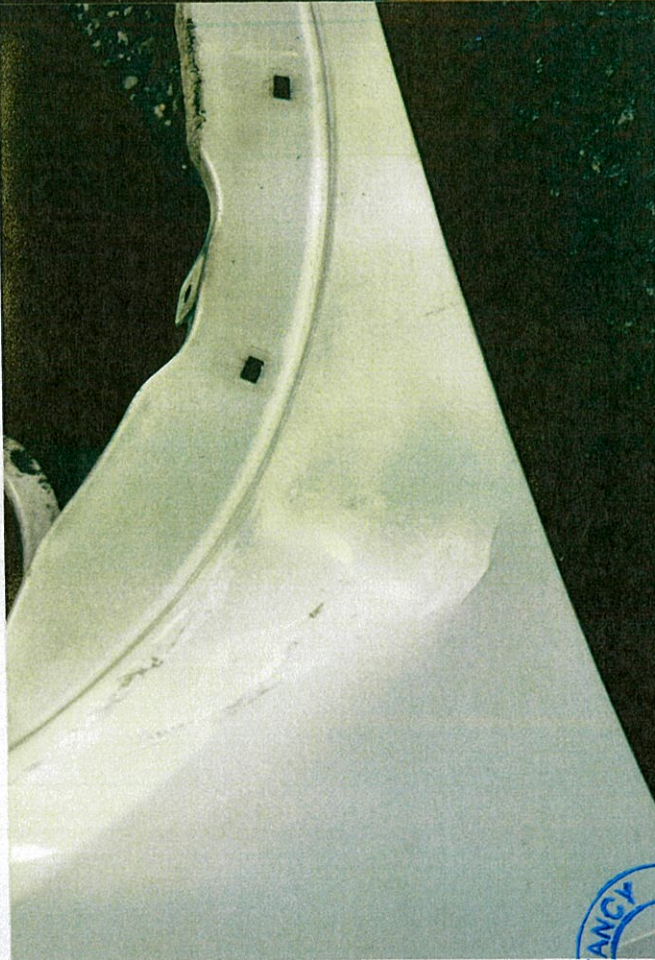
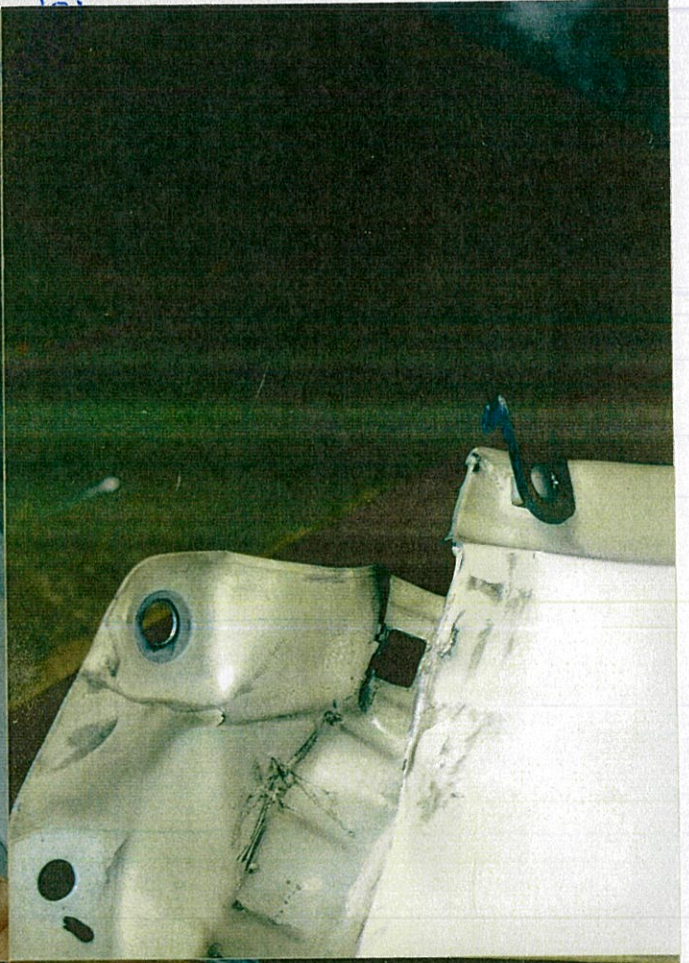
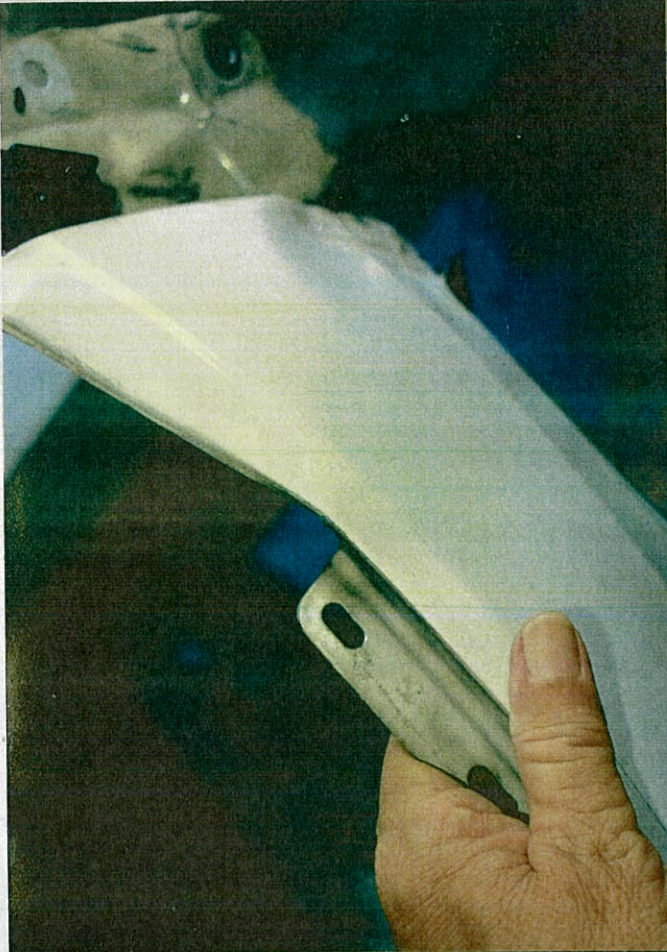

LINK CONSULTANCY

CONSULTANCY
CARL

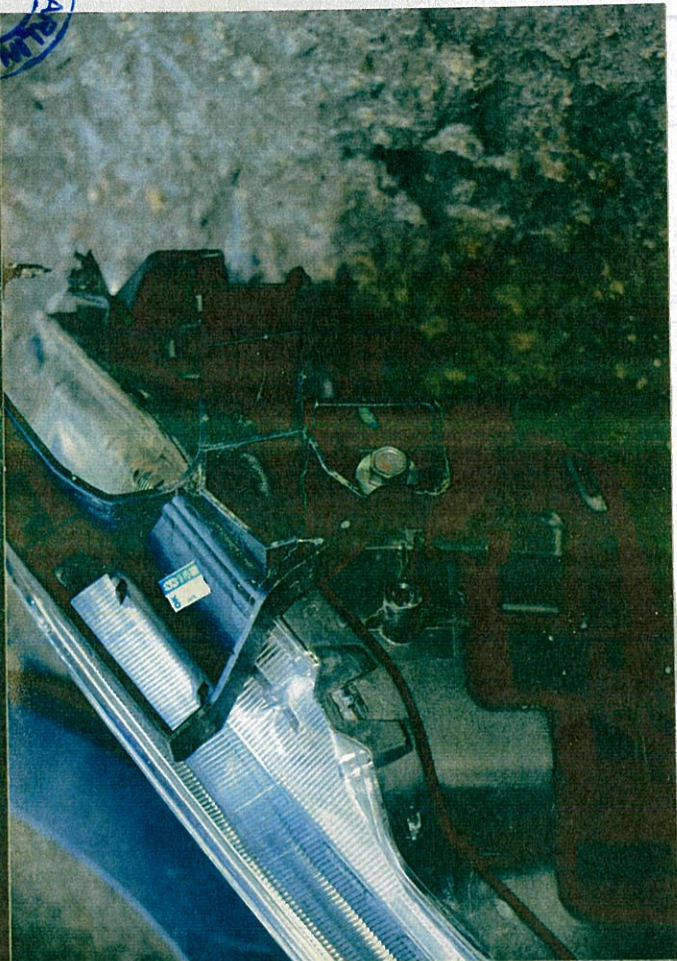

CONSULTANCY
CARL

CONSULTANCY
CAN

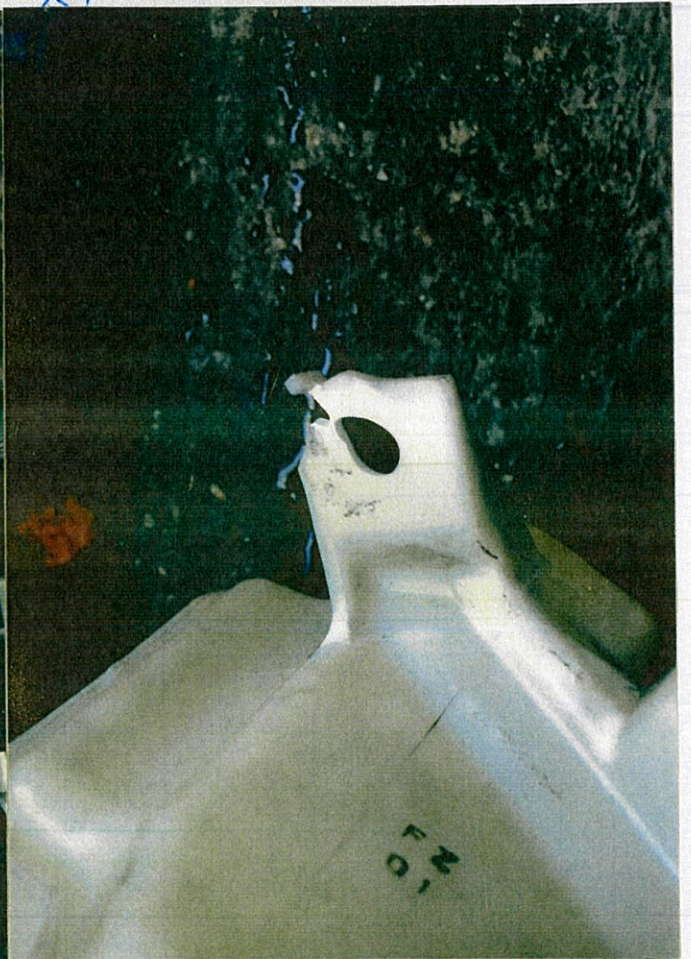

CONSULTANCY
CAN

SULTANCY



INK CONSULTANCY



CONSULTANCY

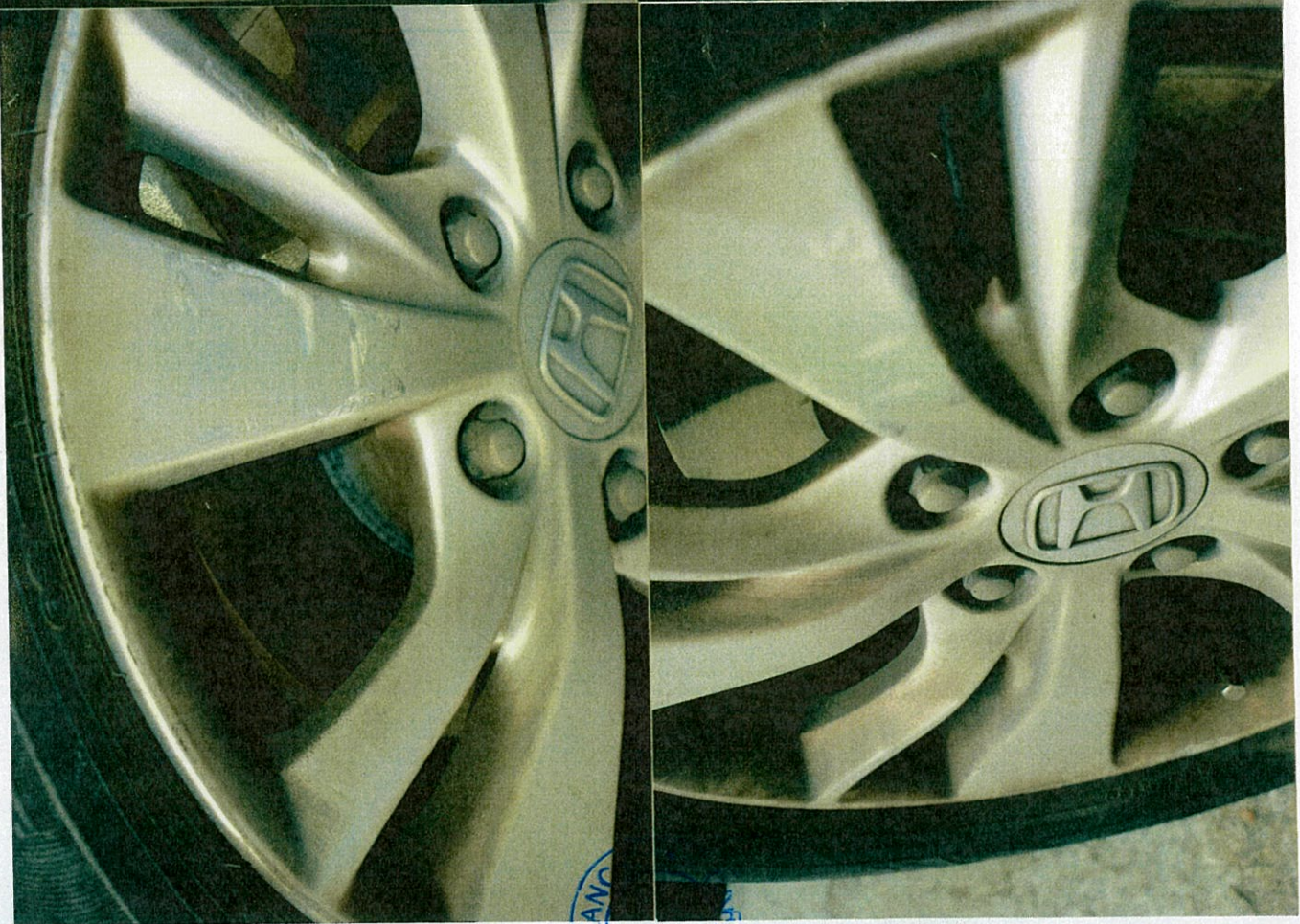

CONSULTANCY

CONSULTANCY

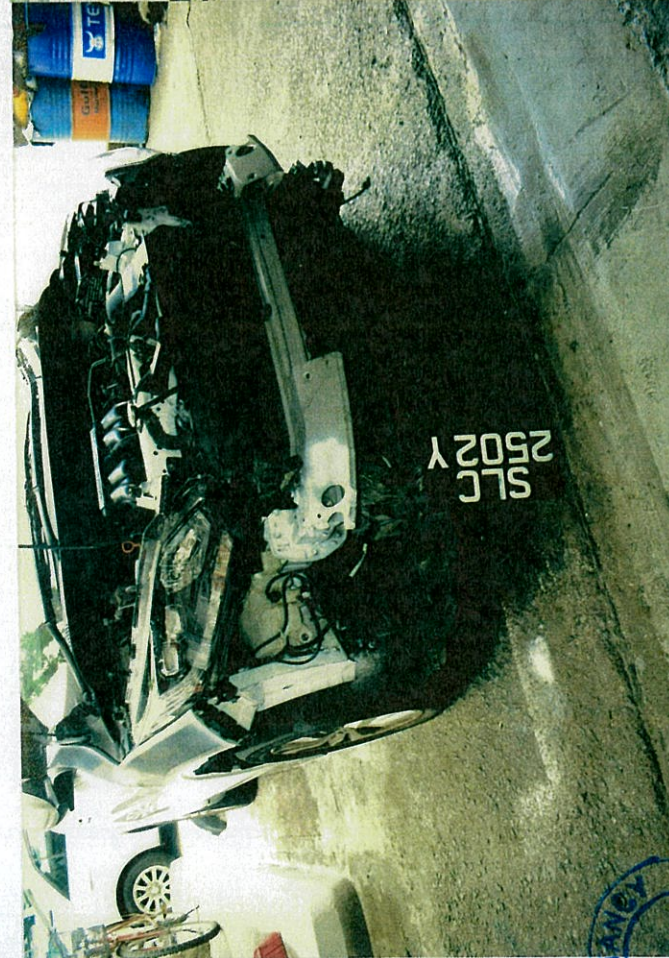
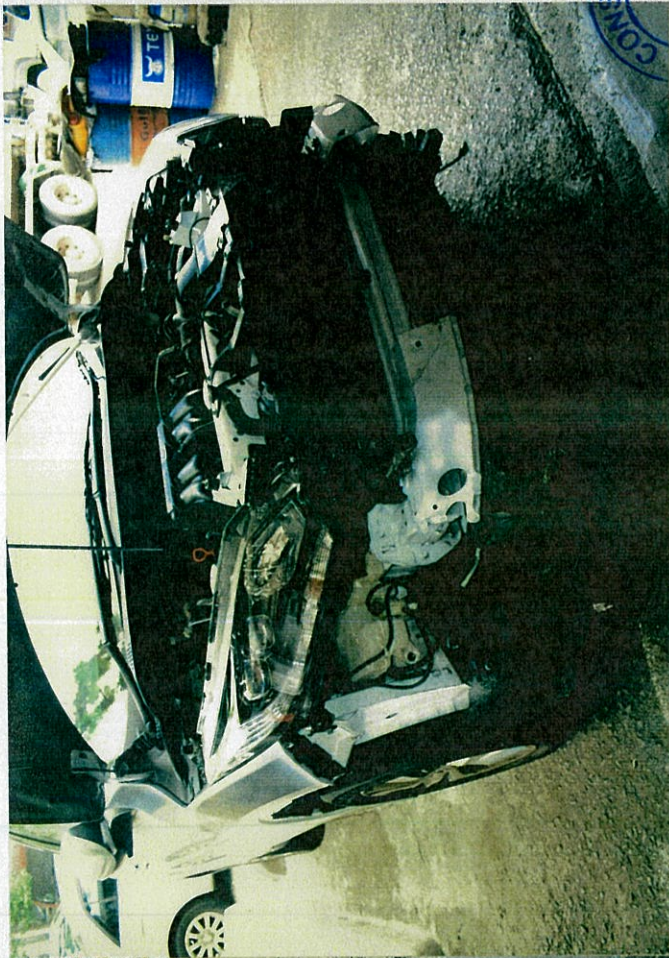

CONSULTANCY

CONSULTANCY

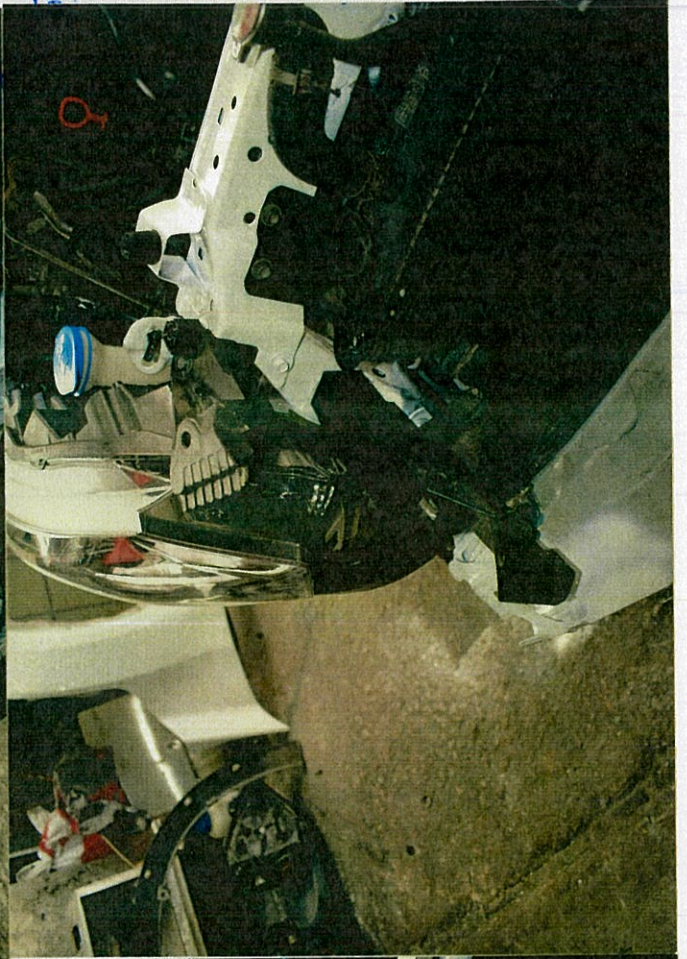
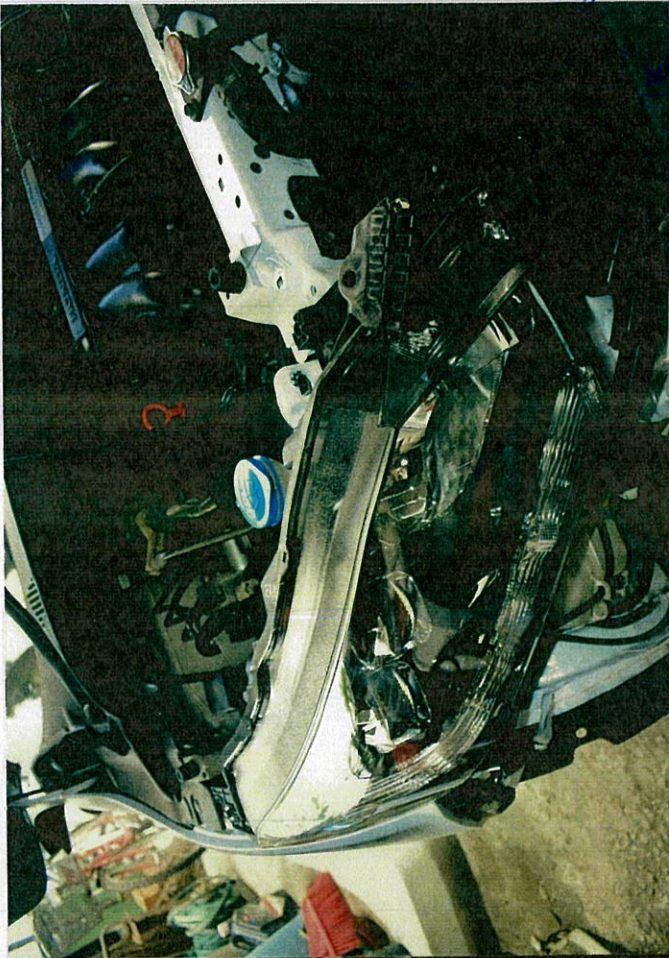

CONSULTANCY

CONSULTANCY

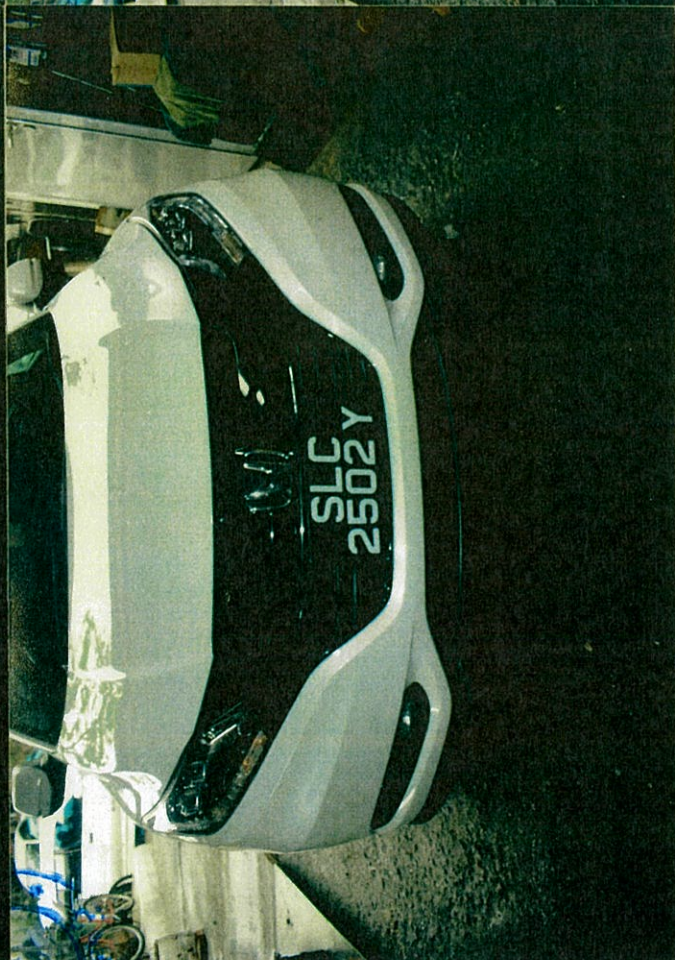

CONSULTANCY

ULTANCY

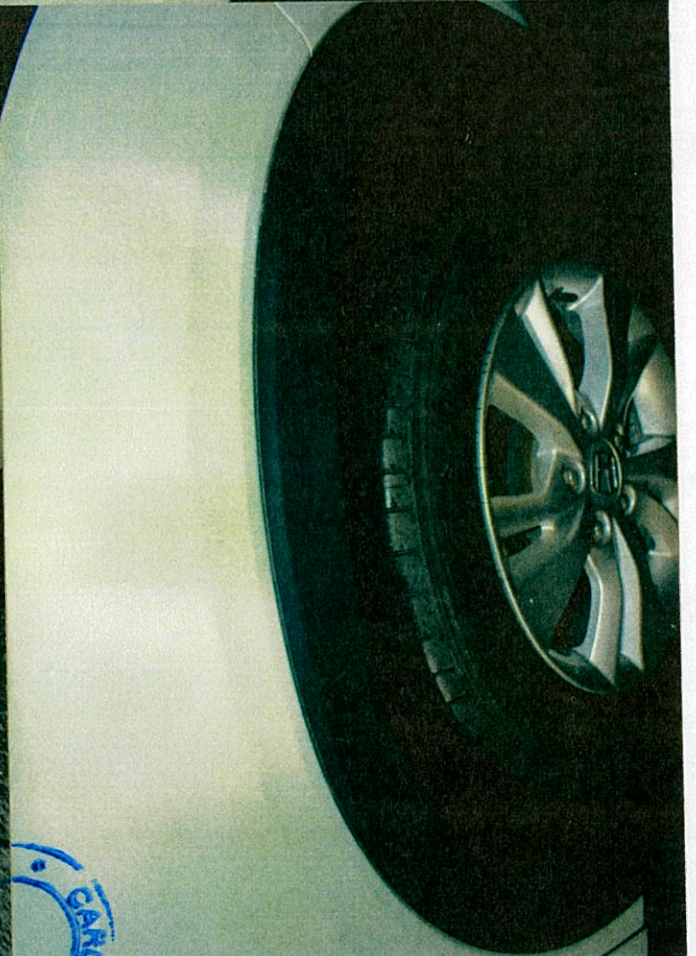
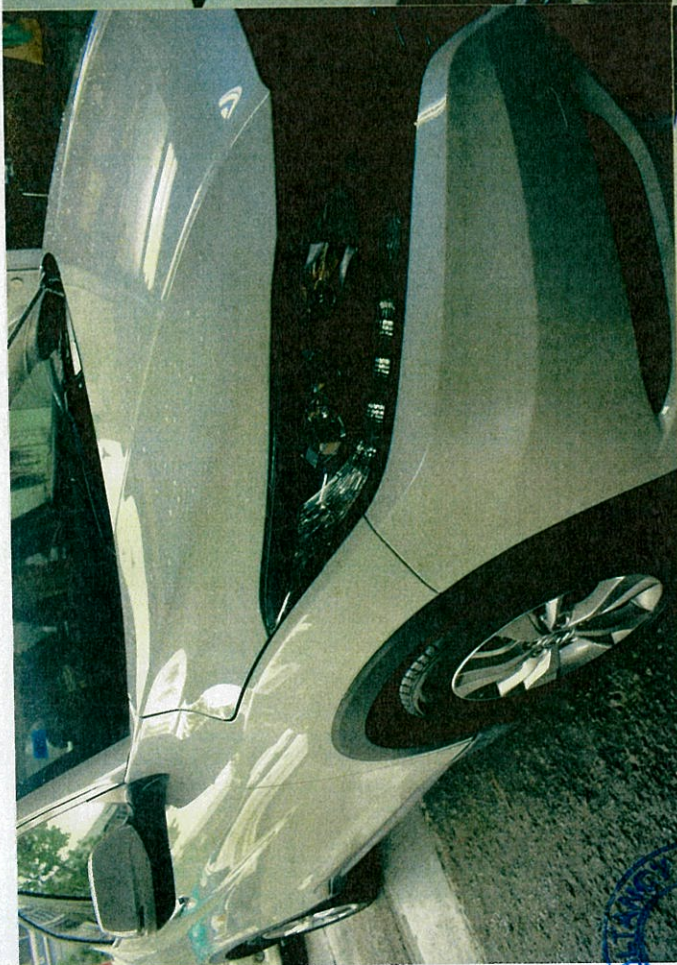
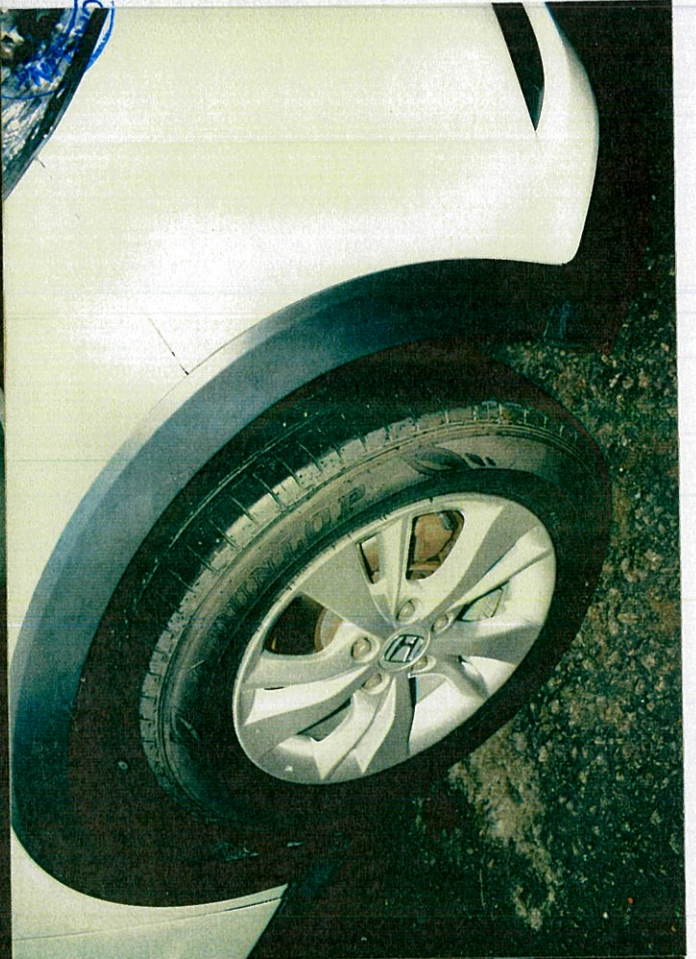
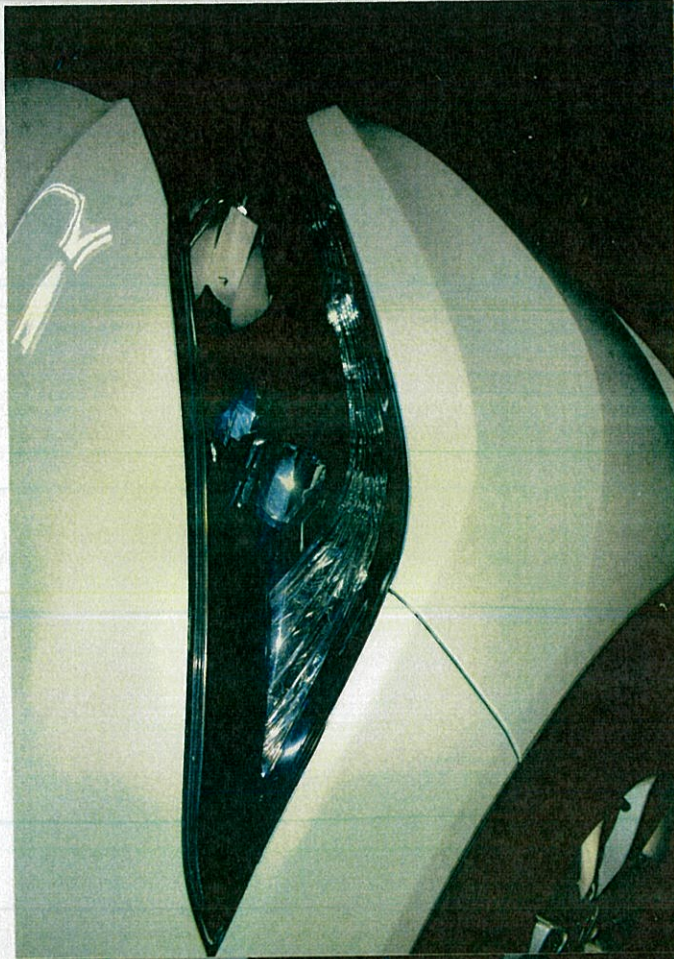

CONSTANT

ULTANCY

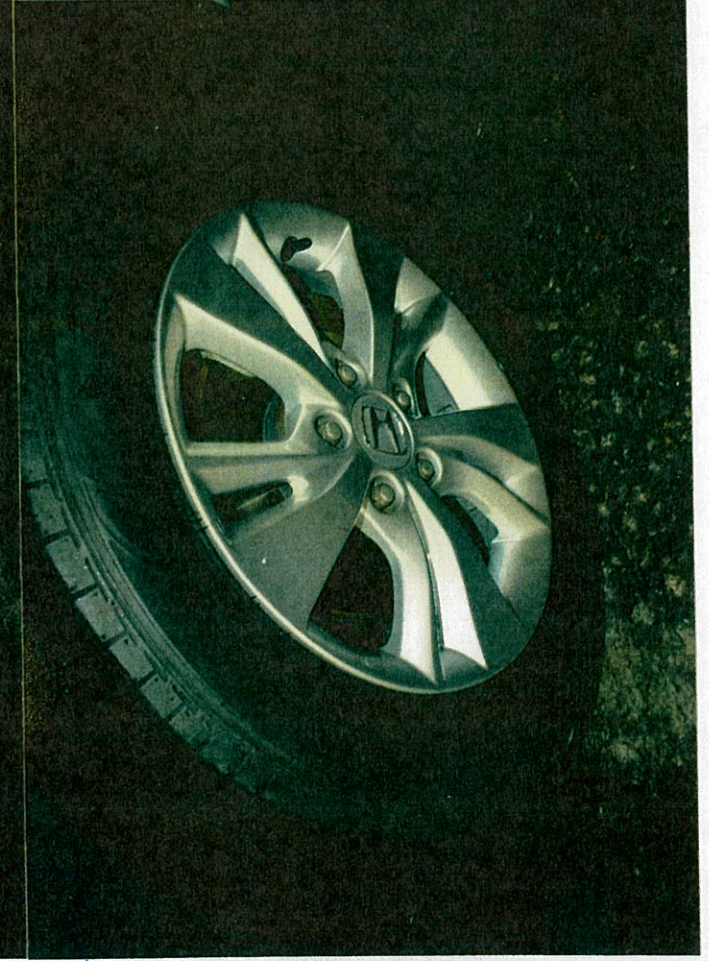
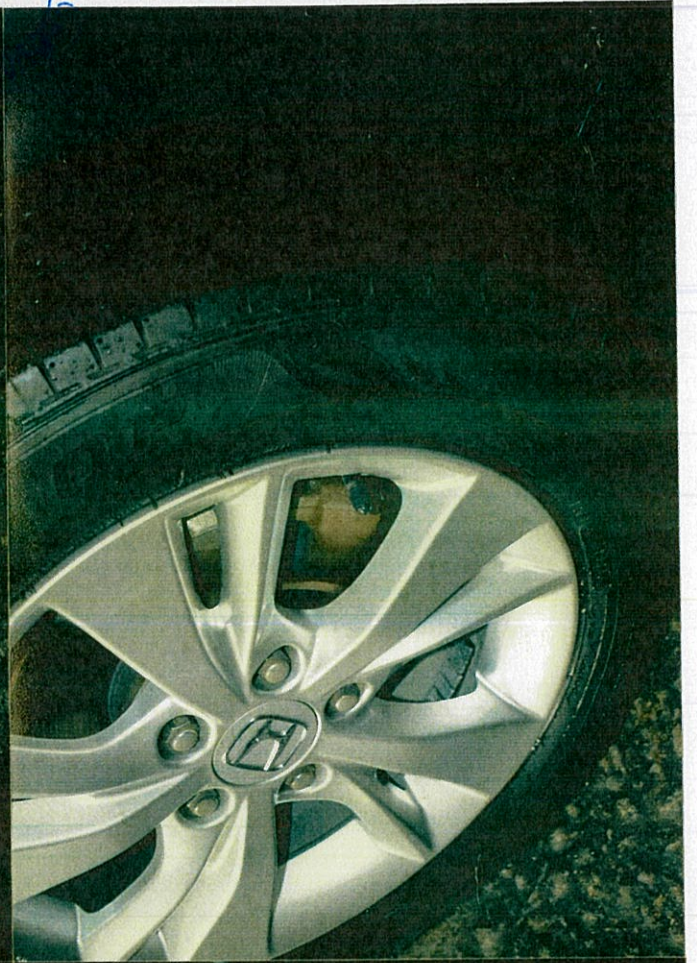

LINK CONSULT

ULTANCY

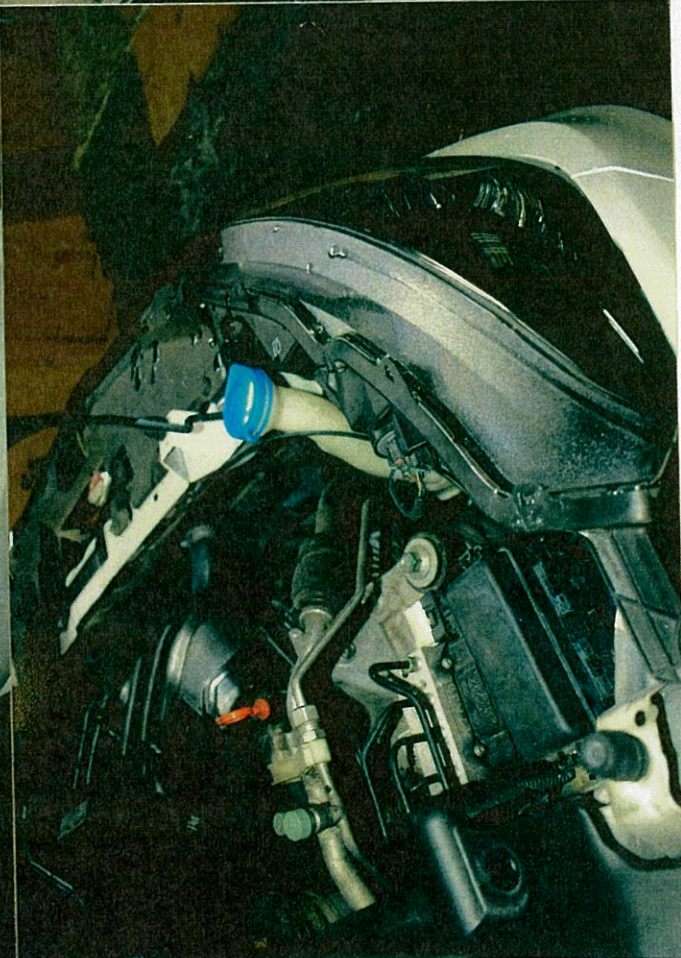
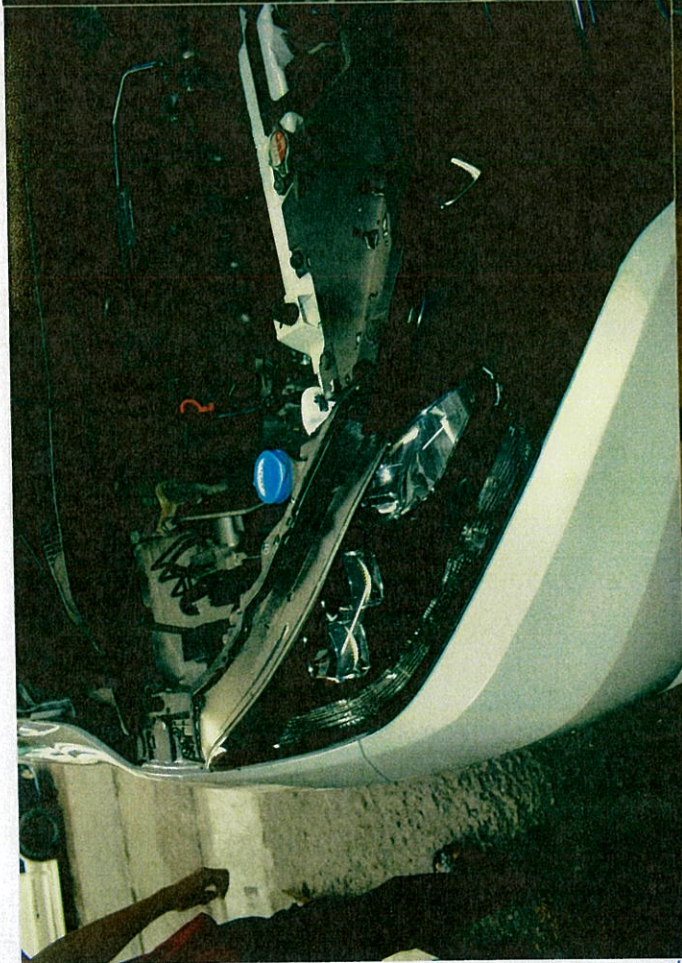
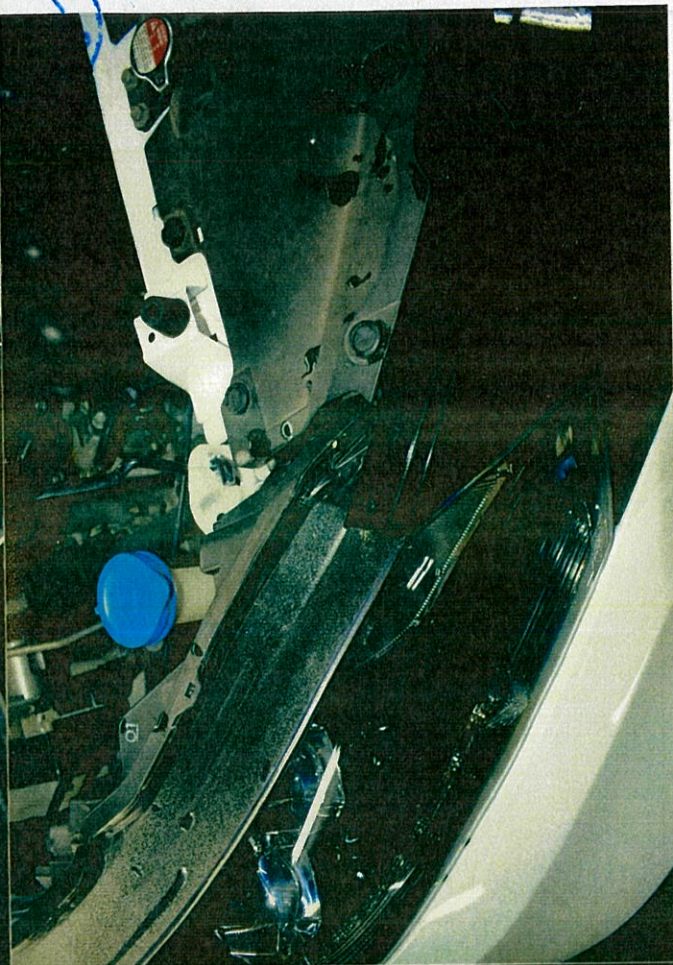
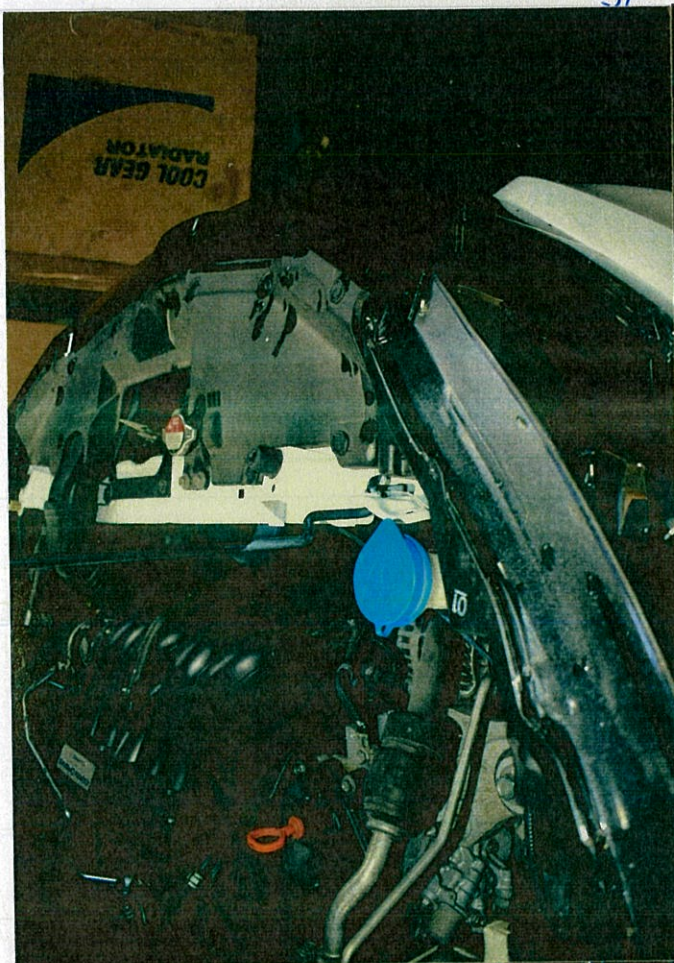

ARLINK
CONSULT