

SINGAPORE ACCIDENT STATEMENT

IMPORTANT NOTICE

1. Please report correctly the details of the accident to speed up the claims process.
2. This Form must be completed by the Policyholder and/or the Actual Driver
3. Information provided must be as truthful and accurate as possible. Any wilful misrepresentation or withholding of material facts may allow insurance companies to repudiate policy liability.
4. The issue and acceptance of this Form by insurance companies is not an admission of policy liability on the part of the insurance companies.
5. **Any false reporting may be referred to the Police for investigation.**
6. This report will be forwarded by the insurers of the GIA Records Management Centre established by the General Insurance Association of Singapore (GIA) for archiving and that copies of this report will, for a fee, be made available upon application by interested parties.
7. By the lodgement of this report to the insurers, you hereby consent to the archiving of this report at the centre and to copies of the report being made available aforesaid.

ACCIDENT STATEMENT

Date of Submission	08/03/2023 14:58 (SGT)
Reported by	Both Policyholder and Actual Driver
Date of Accident	08/03/2023 09:30 (SGT)
Exact Location of Accident	Lornie Rd, Singapore
Additional Location Information	TOWARDS QUEENSWAY.
Country/State of Loss	Singapore

DETAILS OF OWN VEHICLE

Vehicle Registration Number	SJJ7934M
-----------------------------------	----------

INSURED/POLICYHOLDER

Is company?	No
Name Of Registered Owner	TAN YONG SIN
NRIC No	S1497496B
Email Address	YSTANALVIN@GMAIL.COM
Mobile Phone No	(Phone) +65-96856820
Alternative Phone No	-

VEHICLE PARTICULARS

Manufacturer	Toyota
Model	Camry
Variant	-
Exact purpose for which vehicle was being used at time of accident	Private use
Are you claiming under your own insurance policy for repair to your vehicle?	No - Claiming third party
Vehicle Category	Private car
Transmission	Auto
CC	1998

INSURANCE COMPANY

Name of Insurance Company	AIG Asia Pacific Insurance Pte. Ltd.
Policy Number / Cover Note Number	7220092066

DRIVER

Name of Driver	TAN YONG SIN
NRIC No	S1497496B
Date Of Birth	16/12/1961
Occupation	Indoor

Date Of Driving Pass	28/10/1983
Driving experience	39 YEARS AND 5 MONTHS
Gender	Male
Mobile Number	(Phone) +65-96856820
Alt. Phone Number	-
Email Address	YSTANALVIN@GMAIL.COM
Address	BLK 505 SERANGOON NTH AVE 4 #11-462
Address complement	-
Postcode	550505
Is the driver the policyholder?	Yes
If No, Relationship of the Driver with the Insured	-
Does Driver Own Other Vehicles?	No
Vehicle Registration Number of Other Vehicle Owned by Driver	-
Insurance Company of Other Vehicle Owned by Driver	-

GENERAL INFORMATION OF THE ACCIDENT

Type of Accident	Collision - Head to Rear
Weather Conditions	Clear
Road Surface	Dry

OTHER INFORMATION

Was any foreign vehicle involved in the accident?	No
Number of vehicles involved in the accident	2
Was anybody injured in the Accident?	Yes
Was any injured conveyed to hospital by ambulance?	No
Was any other vehicle or property damaged?	Yes
Number of Passengers (Including Driver)	1
Has the driver been approached by unknown person(s) soliciting/offering accident claims assistance?	No
Translator's name	-
Translator's ID	-
Translator's phone number	-
Translator's email	-
Original language used in the statement	-

DETAILS OF POLICE ACTION

Was the accident reported to the police?	Yes
Police Station Name	Traffic Police
Police Station Phone No	(Phone) +65-65470000
Alt. Police Station Phone No	(Fax) +65-65474900
Police Station Address	10 Ubi Avenue 3 Singapore 408865
Was notice of intended Prosecution given?	No
If yes, against whom?	-

CIRCUMSTANCES OF ACCIDENT

REFER TO POLICE REPORT NO.T/20230308/7026.

ATTACHMENT(S)

Are accident photos available for attachment?	Yes
Was there any video captured by Car Camera?	No

DETAILS OF OTHER VEHICLE PROPERTY 1

Vehicle Registration Number	SMB10G
Vehicle Manufacturer	-
Vehicle Model	-
Vehicle Variant	-

Vehicle Colour	-
Vehicle Category	Private car
Name of Driver	HO AI HOCK
Contact Number	-
Address	-
Address complement	-
Postcode	-
Insurance Company Name	-
Nature Of Damage	-
Details of property damaged in accident	-
No. Of Passenger (Including Driver)	-

INJURED PERSONS DETAILS

INJURED 1

Name of injured person	TAN YONG SIN
Gender	-
Phone No	-
Address	-
Address Complement	-
Post Code	-
Approximate Age Years Old	-
Injuries Sustained	-
Injured person in which vehicle?	SJJ7934M
Were seat belts worn?	-
Was this injured conveyed to hospital by ambulance?	-

SKETCH PLAN

IMPORTANT NOTICE

1. Please report correctly the details of the accident to speed up the claims process.
2. This Form must be completed by the Policyholder and/or the Authorised Driver.
3. Information provided must be as truthful and accurate as possible. Any willful misrepresentation or withholding of material facts may allow insurance companies to repudiate policy liability.
4. The issue and acceptance of this Form by insurance companies is not an admission of policy liability on the part of the insurance companies.
5. Any false reporting may be referred to the Police for investigation.
6. The report will be forwarded by the insurers of the GIA Records Management Centre established by the General Insurance Association of Singapore (GIA) for archiving and that copies of this report will for a fee be made available upon application by interested parties.
7. By the lodgement of this report to the insurers, you hereby consent to the archiving of this report at the centre and to copies of the report being made available aforesaid.
8. **Consent under the Personal Data Protection Act (PDPA)**
I understand, acknowledge, agree and consent that :
(a) My insurer, my workshop and the General Insurance Association of Singapore ("GIA") may/are permitted to collect, use, disclose and/or process my personal data/personal information set out in this [form] and any other personal information provided by me or possessed by my insurer (collectively the "Personal Information") and disclose and transfer such Personal Information to all insurer(s) who have insured vehicle(s) involved in this accident (all insurer(s) who have insured vehicle(s) involved in this accident shall be collectively referred to as the "Insurers"), the Insurers' law yers/law firms, the Monetary Authority of Singapore and any relevant government agency/authority (such as the police), for the purpose(s) of :
(i) processing, handling and/or dealing with my claims including the settlement of the claims and any necessary investigations relating to the claims;
(ii) investigating the accident and/or my claims;
(iii) carrying out and/or dealing with my instructions or responding to any enquiries by me;
(iv) administering my claims (including the mailing of correspondence, statements, invoices, reports or notices to me, which could involve disclosure of certain personal data about me to bring about delivery of the same as well as on the external cover of envelopes/mail packages); and/or
(v) complying with applicable law in administering, processing, handling and/or dealing with my claims.
(collectively the "Purposes")
(b) all insurer(s) who have insured vehicle(s) involved in this accident and the Insurers' law yers/law firms, may/are permitted to collect, use, disclose and/or process my Personal Information for one or more of the above Purposes; and
(c) my Personal Information may/can be disclosed by any of the Insurers and/or GIA to their third party service providers or agents (including their law yers/law firms), which may be sited outside of Singapore, for one or more of the above Purposes.

Policyholder's Signature / Date & Time

Sketch Plan

Driver's Signature (If driver is not the policyholder) / Date & Time

Witnessed by Reporting Centre Personnel

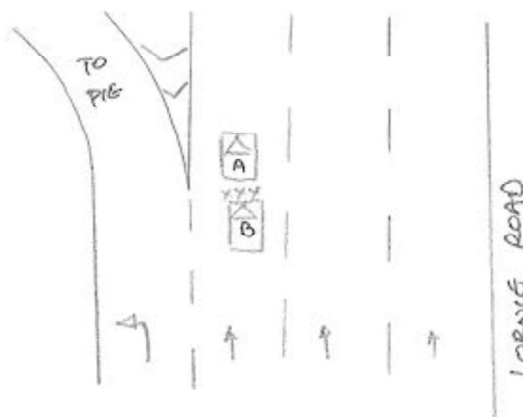

A: 3JJ 7934m
B: 3MB 106

Describe Circumstances of the Accident

REFER TO POLICE REPORT: 7/20230308/7026

Declaration

We declare the foregoing particulars are true in every respect.

Policyholder's Signature / Date & Time

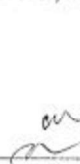
Driver's Signature (If driver is not the policyholder) / Date & Time

Witnessed by Reporting Centre Personnel



















**SINGAPORE
POLICE FORCE**



T/20230308/7026

Police Station Of Origin:
Traffic Police
10 Ubi Avenue 3 SINGAPORE 408865
Tel No: 65470000

1 of 3

Report No. T/20230308/7026

REPORT OF A TRAFFIC ACCIDENT

Date/Time Report Made: 08/03/2023 11:24		Vide Report No.:		Station Diary No.:	
Informant's Particulars					
Name of Informant: TAN YONG SIN			Address: 505 SERANGOON NORTH AVENUE 4 #11-462 SINGAPORE 550505		
ID Type / ID No.: NRIC NO / S1497496B			Contact No.: Home/Office: Mobile: 96856820		
Nationality: SINGAPORE CITIZEN			Email: YSTANALVIN@GMAIL.COM		
Sex: Male	Age: 61	Date of Birth: 16/12/1961	Type of Informant: Driver		
Race: Chinese			Language: English		Institution / School Name:
Occupation: self-employee			Driving Licence Information: Class: 3		Date of Expiry:

General Information of the Accident

Type of Accident:	Injury Others	Drink Drive: No	Date/Time of Accident: 08/03/2023 09:30	Type of Location: Straight Road
Location: LORNIE ROAD				
Weather: Clear		Road Surface: Dry	Road Speed Limit: 60 Km/h	
Traffic Flow: Dual Carriage Way		Traffic Control: Not Controlled	Traffic Volume: Moderate	
Type of Collision: Between Moving Vehicles - Head To Rear			Anyone conveyed by ambulance: No	

Details of Vehicle Involved

Vehicle No.	Type	Make	Model	Color	Conditio	No of
SJJ7934M	Car	TOYOTA	CAMRY 2.0 AUTO ABS AIRBAG	Grey	Seriously Damaged	0
SMB10G	Bus/Coach/Mi nibus				Slightly Damaged	0



**SINGAPORE
POLICE FORCE**



T/20230308/7026

Police Station Of Origin:
Traffic Police
10 Ubi Avenue 3 SINGAPORE 408865
Tel No: 65470000

2 of 3

Report No. T/20230308/7026

CONTINUATION OF REPORT

Details of Vehicle Insurance				
Vehicle No.	Insurance Company	Insurance No	Effective	Expiry Date
SJJ7934M	AIG ASIA PACIFIC INSURANCE PTE. LTD.	7220092066	12/08/2022	11/08/2023

Details of Person Involved				
Any Pedestrian Involved: No				
No. of Pedestrians Injured: NIL			Use of Pedestrian Crossing: NA	
Driver				
Name	TAN YONG SIN		ID No.	S1497496B
Related Vehicle	SJJ7934M (Car)		Contact No.	96856820
Hospital/Clinic	NIL		Class of Driving Licence & Expiry	Class: 3 Date of Expiry: NIL
Date	NIL		Date	NIL
No. of Days granted Medical Leave		NIL	Degree of	Slight
Driver				
Name	HO AI HOCK		ID No.	S1586556C
Related Vehicle	NIL		Contact No.	NIL
Hospital/Clinic	NIL		Class of Driving Licence & Expiry	Class: 3,4A Date of Expiry: NIL
Date	NIL		Date	NIL
No. of Days granted Medical Leave		NIL	Degree of	NIL

Brief Details:

I WAS TRAVELLING ALONG LORNIE ROAD TOWARDS QUEENSWAY DIRECTION ON THE LEFT MOST LANE OF 3 LANES, AS I WAS TRAVELLING STRAIGHT, VEHICLE IN FRONT BRAKE AND STOP AND I ALSO APPLIED BRAKE TO STOP, BEFORE I CAN MOVED OFF ONE M/BUS SMB10G CAME FROM MY REAR AND COLLIDED ONTO THE REAR PORTION OF MY STATIONARY STOP VEHICLE. AS THE RESULT OF THE ACCIDENT, I SUSTAINED PAIN ON MY BACK AND NECK



**SINGAPORE
POLICE FORCE**



T/20230308/7026

Police Station Of Origin:
Traffic Police
10 Ubi Avenue 3 SINGAPORE 408865
Tel No: 65470000

3 of 3

Report No. T/20230308/7026

CONTINUATION OF REPORT

Sketch Plan

Informant is not able to provide sketch

Signature Of Officer Recording The Report:
Not applicable

Signature Of Interpreter:
Not applicable

Officer In Charge Of Case:
TP / TPIB /
MUHAMMAD NOOR BIN ABDUL RAHMAN
Contact No.: 65476219

NP168

Signature Of Informant:
The identity of the person making this report has
been authenticated by Singpass. No signature is
required.

Date/Time:
08/03/2023 11:24

Classification Of Case:



CERTIFICATE OF INSURANCE

AUTOPLUS PRIVATE VEHICLE

Name of Policyholder : TAN YONG SIN
 Period of Insurance : 12 Aug 2022 To 11 Aug 2023
 Engine No. : 1AZE111541
 Chassis No. : MR053BK4107033260

Vehicle No. : SJJ7934M
 Policy No. : 7220092066
 Endorsement No. :
 Issued Date : 11 Aug 2022 22:25

ABOUT THE COVER

Make/Model : TOYOTA CAMRY 2.0
 Engine Capacity/Tonnage : 1,998.00 CC
 Driver Restriction : NA
 Person or Classes of Persons Entitled to Drive* :
 Sum Insured : Market Value
 Off Peak Car : No
 First Year of Registration : 2008
 Insuring with COE/PARF : No

a) The Policyholder
 b) Any other person who is driving on the Policyholder's order or with his/her permission.
 This Policy will indemnify the Policyholder or any authorised driver only if he/she meets the specified age condition.

You have to pay an additional sum of S\$53,000 as "Inexperienced Driver Excess" ("IDR") if You are or Your Authorised Driver (named or unnamed) has less than 2 years' driving experience.

Age Condition : 40 years old and above
 Mileage Condition : Unlimited Mileage
 Limitation as to use* :

Use only for social, domestic and pleasure purposes and for the Policyholder's business.
 This Policy does not cover use for hire or reward, driving tuition, driving test, racing, pace-making, reliability trial or speed testing, the carriage of goods other than samples in connection with any trade or business or use for any purpose in connection with Motor Trade.

Loss of Use 1500cc - 1600cc Optional

* Limitations rendered inoperative by Section 8 of the Motor Vehicles (Third-Party Risks and Compensation) Act (Cap. 189), Section 95 of the Road Transport Act, 1987 (Malaysia) and Road Transport (Amendment) Act 2019, are not to be included under these headings.

EXCESS

Section 1
 Fire - \$0 Own Damage - \$0 Theft - \$0 Flood Cover - \$0

Section 2
 Property Damage - \$0

Windscreen : \$100

Named Driver and Excess (where applicable)

TAN YONG SIN

APPROVED REPORTING CENTRES/AUTHORISED REPAIRERS (FOR CLAIMS RELATED REPAIRS)

Approved Reporting Centres/ AIG Authorised Repairers (For claims related repairs) Any accident repairs to the Vehicle must be carried out by one of our Authorised Repairers. Within the first 3 years of the first registration of the Vehicle in Singapore, You have the option of having the accident repair carried out at the Sole Agent's workshop For other Approved Reporting Centres/AIG Authorised Repairers, please contact our 24-hour accident emergency hotline at +65 6338 6200. Alternatively, You may refer to AIG website www.aig.sg or AIG SG Mobile App. Simply search and download "AIG SG" from iTunes or Google Play.

IMPORTANT NOTES

Hire Purchase Company/Employer's Loan: NA

We hereby certify that the policy to which this Certificate of Insurance relates is issued in accordance with the provisions of the Motor Vehicles (Third Party Risks and Compensation) Act (Cap. 189), Part IV of the Road Transport Act, 1987 (Malaysia), Road Transport (Amendment) Act 2019 and Motor Vehicles (Third Party Risks) Rules, 1959 (Malaysia).

D503045000

TAN YONG SIN

AIG BUILDING, 78 SHENTON WAY #D1-K1 GEM ROOM
 SINGAPORE 079120

Underwritten by AIG Asia Pacific Insurance Pte. Ltd.

AIG Asia Pacific Insurance Pte. Ltd.

This computer generated document does not require a signature.

YONG SIN