

SINGAPORE ACCIDENT STATEMENT

IMPORTANT NOTICE

1. Please report correctly the details of the accident to speed up the claims process.
2. This Form must be completed by the Policyholder and/or the Actual Driver
3. Information provided must be as truthful and accurate as possible. Any wilful misrepresentation or withholding of material facts may allow insurance companies to repudiate policy liability.
4. The issue and acceptance of this Form by insurance companies is not an admission of policy liability on the part of the insurance companies.
5. **Any false reporting may be referred to the Police for investigation.**
6. This report will be forwarded by the insurers of the GIA Records Management Centre established by the General Insurance Association of Singapore (GIA) for archiving and that copies of this report will, for a fee, be made available upon application by interested parties.
7. By the lodgement of this report to the insurers, you hereby consent to the archiving of this report at the centre and to copies of the report being made available aforesaid.

ACCIDENT STATEMENT

Date of Submission	06/03/2023 14:27 (SGT)
Reported by	Both Policyholder and Actual Driver
Date of Accident	05/03/2023 13:24 (SGT)
Exact Location of Accident	Singapore
Additional Location Information	BEDOK RESERVOIR ROAD
Country/State of Loss	Singapore

DETAILS OF OWN VEHICLE

Vehicle Registration Number	SMT5042L
-----------------------------------	----------

INSURED/POLICYHOLDER

Is company?	No
Name Of Registered Owner	CHOO KUE YEN
NRIC No	S1847479D
Email Address	zachary.liang@gmail.com
Mobile Phone No	(Phone) +65-90308365
Alternative Phone No	-

VEHICLE PARTICULARS

Manufacturer	Honda
Model	Jazz
Variant	HONDA / JAZZ 1.3 CVT
Exact purpose for which vehicle was being used at time of accident	Private use
Are you claiming under your own insurance policy for repair to your vehicle?	No - Claiming third party
Vehicle Category	Private car
Transmission	Auto
CC	1318

INSURANCE COMPANY

Name of Insurance Company	Direct Asia Insurance (Singapore) Pte Ltd
Policy Number / Cover Note Number	-

DRIVER

Name of Driver	LIANG ZHIHAO
NRIC No	S8622589A
Date Of Birth	14/08/1986
Occupation	Indoor

Date Of Driving Pass	14/12/2005
Driving experience	17 YEARS AND 3 MONTHS
Gender	Male
Mobile Number	(Phone) +65-82983088
Alt. Phone Number	-
Email Address	zachary.liang@gmail.com
Address	115 PASIR RIS GROVE #04-41 SPORE 518172
Address complement	-
Postcode	-
Is the driver the policyholder?	No
If No, Relationship of the Driver with the Insured	Child
Does Driver Own Other Vehicles?	No
Vehicle Registration Number of Other Vehicle Owned by Driver	-
Insurance Company of Other Vehicle Owned by Driver	-

GENERAL INFORMATION OF THE ACCIDENT

Type of Accident	Collision - Head to Rear
Weather Conditions	Raining
Road Surface	Wet

OTHER INFORMATION

Was any foreign vehicle involved in the accident?	No
Number of vehicles involved in the accident	2
Was anybody injured in the Accident?	Yes
Was any injured conveyed to hospital by ambulance?	No
Was any other vehicle or property damaged?	Yes
Number of Passengers (Including Driver)	1
Has the driver been approached by unknown person(s) soliciting/offering accident claims assistance?	No
Translator's name	-
Translator's ID	-
Translator's phone number	-
Translator's email	-
Original language used in the statement	-

DETAILS OF POLICE ACTION

Was the accident reported to the police?	No
Was notice of intended Prosecution given?	No
If yes, against whom?	-

CIRCUMSTANCES OF ACCIDENT

REFER TO SKETCH PLAN

ATTACHMENT(S)

Are accident photos available for attachment?	Yes
Was there any video captured by Car Camera?	No

DETAILS OF OTHER VEHICLE PROPERTY 1

Vehicle Registration Number	SJL8479T
Vehicle Manufacturer	-
Vehicle Model	-
Vehicle Variant	-
Vehicle Colour	-
Vehicle Category	Private car
Name of Driver	-
Contact Number	-

Address -
Address complement -
Postcode -
Insurance Company Name -
Nature Of Damage -
Details of property damaged in accident -
No. Of Passenger (Including Driver) -

INJURED PERSONS DETAILS

INJURED 1

Name of injured person LIANG ZHIHAO
Gender -
Phone No -
Address -
Address Complement -
Post Code -
Approximate Age Years Old -
Injuries Sustained -
Injured person in which vehicle? SMT5042L
Were seat belts worn? Yes
Was this injured conveyed to hospital by ambulance? No

SKETCH PLAN**IMPORTANT NOTICE**

1. Please report correctly the details of the accident to speed up the claims process.
2. This Form must be completed by the Policyholder and/or the Authorised Driver.
3. Information provided must be as truthful and accurate as possible. Any wilful misrepresentation or withholding of material facts may allow insurance companies to repudiate policy liability.
4. The issue and acceptance of this Form by insurance companies is not an admission of policy liability on the part of the insurance companies.
5. Any false reporting may be referred to the Police for investigation.
6. The report will be forwarded by the insurers of the GIA Records Management Centre established by the General Insurance Association of Singapore (GIA) for archiving and that copies of this report will for a fee be made available upon application by interested parties.
7. By the lodgement of this report to the insurers, you hereby consent to the archiving of this report at the centre and to copies of the report being made available aforesaid.
8. **Consent under the Personal Data Protection Act (PDPA)**

I understand, acknowledge, agree and consent that:

- (a) My insurer, my workshop and the General Insurance Association of Singapore ("GIA") may/are permitted to collect, use, disclose and/or process my personal data/personal information set out in this [form] and any other personal information provided by me or possessed by my insurer (collectively the "Personal Information") and disclose and transfer such Personal Information to all insurer(s) who have insured vehicle(s) involved in this accident (all insurer(s) who have insured vehicle(s) involved in this accident shall be collectively referred to as the "Insurers"), the Insurers' lawyers/law firms, the Monetary Authority of Singapore and any relevant government agency/authority (such as the police), for the purpose(s) of:
 - (i) processing, handling and/or dealing with my claims including the settlement of the claims and any necessary investigations relating to the claims;
 - (ii) investigating the accident and/or my claims;
 - (iii) carrying out and/or dealing with my instructions or responding to any enquiries by me;
 - (iv) administering my claims (including the mailing of correspondence, statements, invoices, reports or notices to me, which could involve disclosure of certain personal data about me to bring about delivery of the same as well as on the external cover of envelopes/mail packages); and/or
 - (v) complying with applicable law in administering, processing, handling and/or dealing with my claims.
 (collectively the "Purposes")
- (b) all insurer(s) who have insured vehicle(s) involved in this accident and the Insurers' lawyers/law firms, may/are permitted to collect, use, disclose and/or process my Personal Information for one or more of the above Purposes; and
- (c) my Personal Information may/can be disclosed by any of the Insurers and/or GIA to their third party service providers or agents (including their lawyers/law firms), which may be sited outside of Singapore, for one or more of the above Purposes.

6 March 23
930am
[Signature]
Policyholder's Signature / Date & Time

06 MAR 23
0930H
[Signature]
Driver's Signature (if driver is not the policyholder) / Date & Time

[Signature]
Witnessed by Reporting Centre Personnel

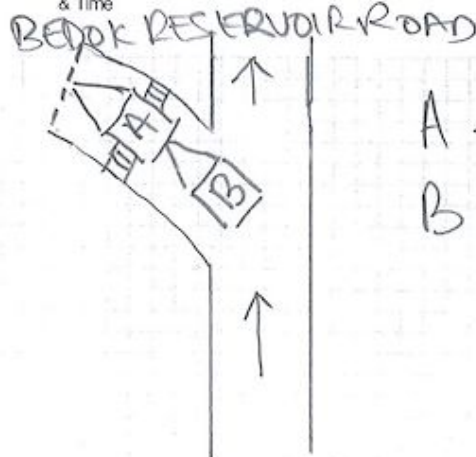
Sketch Plan

A - SM75042L
B - SJL8479T

@ ABOUT 1324HRS

Describe Circumstances of the Accident

ON 05/03/2023, I WAS DRIVING ALONG BEDOK RESERVOIR ROAD, SLOWING DOWN WHEN DRIVING INTO THE SLIP ROAD, LOOKING FOR INCOMING TRAFFIC. SUDDENLY SJL8479L DROVE VERY FAST & HIT INTO THE REAR OF MY VEHICLE.

Declaration

We declare the foregoing particulars are true in every respect.

6 march 23

 Policyholder's Signature / Date & Time

06 MAR 23
 0930H.

 Driver's Signature (If driver is not the policyholder) / Date & Time

 Witnessed by Reporting Centre Personnel





























