

FASTECH AUTO PTE LTD

1 Kaki Bukit Ave 6 #01-50 Autobay

Singapore 417883

Tel No: 67452063 / 67467158 Fax No: 67458520

Tax Reg No: 200006262D

Date : 10.05.2023

AIG Asia Pacific Insurance Pte Ltd

Chartis Building

78 Shenton Way #07-16

Singapore 079120

Attn: Motor Claim Department

Dear Sir/Madam,

ACCIDENT INVOLVING VEHICLES : GM 8436Y / SCW 7777P ON 17.02.2023

We are the authorized repair workshop for the owner of motor vehicle no: **GM 8436Y**, which was involved in the captioned accident with your insured vehicle no: **SCW 7777P**. The vehicle owner has requested and authorized us to assist him in presenting his/her claim against the party responsible for the damage to the vehicle.

As the accident was caused by the negligent act of your insured driving, we are submitting these claims for your consideration on behalf of the owner/claimant.

1) Cost of Repair (inclusive of GST)	\$	5,832.00
2) Loss of Rental (6 days X S\$180)	\$	300.00
3) GIA Search Fee	\$	2.00
	<u>\$</u>	<u>6,134.00</u>

We enclosed herewith the following documents to support the claims:

- | | |
|----------------------------------|------------------------------------|
| a) Final Repair Invoice | b) Car Rental Invoice / Agreement |
| c) GIA Search Result | d) Letter of Authorisation, etc... |
| e) I/C & Driving License | f) Insurance Certificate |
| h) Vehicle Registration Log Card | |

Kindly look into the matter and let us hear from you on the settlement of our customer's claims as soon as possible.

Please note that it is a condition of any settlement reached that it shall be without prejudice to any personal injury claim (if any) of the owner/claimant.

Thank you.

Yours faithfully,

Jason Tang (jason@fastechauto.com.sg)

For FASTECH AUTO PTE LTD

TAX INVOICE

FASTECH AUTO PTE LTD

1 Kaki Bukit Ave 6 #01-50 Autobay

Singapore 417883

Tel No: 67452063 / 67467158 Fax No: 67458520

Tax Reg No: 200006262D

AIG Asia Pacific Insurance Pte Ltd

Chartis Building

78 Shenton Way #07-16

Singapore 079120

Attn : Motor Claim Department

Tax Invoice : 23384

Date : 21.01.2020
Vehicle No : GM 8436Y
Make/Model : FIAT DOBLO CARGO 1.9
Chassis/Eng# :
Accident Date : 17.02.2023
Claim No : 0223 -23384
Reference :
Policy No :

	Amount
To proceed on lump sum repair	S\$ 5400.00

E. & O. E.	Total : S\$	5400.00
------------	-------------	---------

	GST @ 8% : S\$	432.00
--	----------------	--------

<i>Amount Due</i> :	S\$ 5832.00
---------------------	--------------------



for FASTECH AUTO PTE LTD

DYNAMIC CAR RENTAL

1 Kaki Bukit Ave 6 #01-46 Autobay

Singapore 417883

Tel No: 6741 7244 / 6746 5405 Fax No: 6745 8520 / 6746 5786

Co. Reg No: 52928467K

To: REFINE PRITING PTE LTD

Invoice : DCR-2023-03-25

Date : 09.03.2023

Agreement No : 22912

Payment Terms : LOD

DESCRIPTION	AMOUNT
Rental charges for vehicle : <u>SNJ 7740H</u> (0223-23384)	\$ 300.00
Rental Period from <u>06.03.2023</u> to <u>09.03.2023</u>	
E. & O. E.	Total \$ <u>300.00</u>

SZE LIN
for Dynamic Car Rental

Dynamic Car Rental

1 KAKI BUKIT AVENUE 6, #01-46/48/50 AUTOBAY, SINGAPORE 417883.

TEL: (+65) 6741 7244, 6746 5405 FAX: (+65) 6745 8520, 6746 5786

Co. Reg. No. 52928467K

RENTAL TERMS AND CONDITIONS

No. 22912

Name <u>Refine Printing Pte Ltd</u>			REG. No. <u>SNS 7740H</u>		MAKE MODEL:								
ADDRESS <u>87 Defu Lane 10</u>					DIESEL		PETROL		E	1/4	1/2	3/4	F
#04-01			KM IN		DATE & TIME IN <u>09.03.2023 @ 1733 hrs</u>								
Singapore 539219			KM OUT		DATE & TIME OUT <u>06.03.2023 @ 0955am</u>								
			KM DRIVEN		TIME USED								
NAMED DRIVER													
<u>Yeo Khee Hui, Allan</u>													
DRIVING LICENCE NO <u>S8033148G</u>			DATE OF EXPIRY			PLACE OF ISSUE			HOURS @ \$				
PASSPORT NO			DATE OF ISSUE			PLACE OF ISSUE			<u>3</u> DAYS @ \$ <u>100.00</u> \$ <u>300.00</u>				
ADD NAMED DRIVER													
DRIVING LICENCE NO			DATE OF EXPIRY			PLACE OF ISSUE			WEEKS @ \$				
PASSPORT NO			DATE OF ISSUE			PLACE OF ISSUE			MONTHS @ \$				
BY INITIALLING, RENTER AGREES TO PAY ADD FEE FOR COLLISION DAMAGES WAIVER (C.D.W.)													
SUB-TOTAL													
TOTAL RENTAL \$ <u>300.00</u>													
DELIVERY FEE													
COLLECTION FEE													
<p>IMPORTANT NOTES:</p> <p>This vehicle is licenced to carry 04 passenger only. No refund will be given for vehicle returns early. No refund will be given for period left in vehicle. Hirer is liable to pay loss of earnings while damaged vehicle is under repair. Hirer is liable to pay all parking fee and traffic summonese. Vehicle return during office hour only. No service on public holiday and Sunday. Geographical areas: Singapore & West Malaysia. Driver must be: a) 18 years old and above. b) Holding a valid relevant class of driving license. The vehicle is strictly to be driven by the person to whom it is hired to and the additional driver named in the agreement. The hirer is not allowed to sub-let the vehicle to another party and subletting is not covered.</p>													
<p>ADDITIONAL CONDITIONS:</p> <p>COMPREHENSIVE COVERED EXCESS: *Section I - Used in S'pore only : SGD 2000.00 *Section I - Used outside S'pore : SGD 4000.00 *Section II - Used in S'pore only : SGD 1500.00 *Section II - Used outside S'pore : SGD 3000.00 *W/screen Excess In S'pore : SGD 100.00 *W/screen Excess Outside S'pore : SGD 100.00</p> <p>THIRD PARTY COVERED EXCESS: *Hirer must bear all costs to the damages of the return vehicle *Section II - Used in S'pore only : SGD 1500.00</p> <p>*Hirer must bear all costs to the damages of the return vehicle. *Section II - Used outside S'pore : SGD 3000.00</p> <p>YOUNG AND INEXPERIENCE DRIVER Hirer or any authorized driver who is aged 22 years old (on the date of accident) and below or possess only 18 month or less driving experience.</p> <p>COMPREHENSIVE COVERED EXCESS: (YOUNG AND INEXPERIENCE DRIVER) *Section I - Used in S'pore only : SGD 6000.00 *Section I - Used outside S'pore : SGD 12,000.00 *Section II - Used in S'pore only : SGD 6000.00 *Section II - Used outside S'pore : SGD 12,000.00 *W/screen Excess In S'pore : SGD 100.00 *W/screen Excess Outside S'pore : SGD 100.00</p> <p>THIRD PARTY COVERED EXCESS: (YOUNG AND INEXPERIENCE DRIVER) *Hirer must bear all costs to the damages of the return vehicle. *Section II - Used in S'pore only : SGD 6000.00</p> <p>*Hirer must bear all costs to the damage of the return vehicle. *Section II - Used outside S'pore : SGD 12,000.00</p> <p>Hirer is responsible for any costs to the THIRD PARTY DAMAGE / INJURY claims.</p>													
<p>PER DAY \$ PER WEEK \$ PER MONTH \$</p> <p>BY INITIALLING, RENTER AGREES TO PAY ADD FEE FOR PERSONAL ACCIDENT INSURANCE (P.A.I.)</p> <p>X</p> <p>PER DAY \$ PER WEEK \$ PER MONTH \$</p>													
PREPAYMENT													
TOTAL CHARGE													
CHECK													
DEPOSIT													
CASH													
RECEIPT NO.													
NETT CHARGE													
AMOUNT DUE / REFUND													

I HAVE READ THE TERMS AND CONDITIONS ON BOTH SIDES OF THIS RENTAL AGREEMENT AND AGREE THEREOF.

SIGNED BY THE PARTIES HERETO ON THE DAY OF

X

RENTER'S/DRIVER'S SIGNATURE



X

DYNAMIC CAR RENTAL

Inquire PARF/COE Rebate for Registered Vehicle

Vehicle Owner Particulars

Owner ID Type:	Business
Owner ID:	467K

Vehicle Details

Vehicle No.:	SNJ7740H
Vehicle to be Exported:	No
Intended Deregistration Date:	13 Mar 2023
Vehicle Make:	TOYOTA
Vehicle Model:	COROLLA AXIO 1.5X A
Primary Colour:	Grey
Manufacturing Year:	2007
Engine No.:	1NZC873957
Chassis No.:	NZE1416064742
Maximum Power Output:	81.0 kW (108 bhp)
Open Market Value:	\$12,613.00
Original Registration Date:	19 Mar 2008
First Registration Date:	19 Mar 2008
Transfer Count:	0
Actual ARF Paid:	\$12,613.00

Intended PARF Rebate Details

PARF Eligibility:	Forfeited
PARF Eligibility Expiry Date:	-
PARF Rebate Amount:	\$0.00

Intended COE Rebate Details

COE Expiry Date:	18 Mar 2023
COE Category:	A - Car (1600cc & below)
COE Period(Years):	5
PQP Paid:	\$19,637.00
COE Rebate Amount:	\$52.00
Total Rebate Amount:	\$52.00

Message

Please note that the 5-year COE for this vehicle cannot be further renewed. The vehicle must be de-registered upon COE expiry or when the vehicle reaches its statutory lifespan (if applicable), whichever is earlier.

The information contained herein is correct as at 13 Mar 2023

OK

INSURER ENQUIRY

Find insurer

Vehicle reg. no.

scw7777p

Date of Accident

17/02/2023 

Reset

% RESULT & RECEIPT

TP Insurer Enquiry

Insurance **AIG Asia Pacific Insurance Pte....**
Period of Insurance **15/10/2022 - 14/10/2023**
Requested By **ALLAN TANG (KIM CHWEE AUT...**
Requested Date **18/02/2023 10:45**

Payment details

Request Amount: **S\$1.85**
GST Amount: **S\$0.15**
Total Amount Due (GST Inclusive): **S\$2**

General Insurance Association

Records Management Centre
GST Registration No: **M400017735**



AUTHORIZATION TO ACT
(AIG Asia Pacific – EXPRESS THIRD PARTY CLAIM)

I, Refine Printing Pte Ltd ("the third party claimant")
of 87 Defu Lane 10 #04-01 Singapore 539219 (address),
owner of GM 8436Y (vehicle no.) hereby authorize
Fastech Auto Pte Ltd
("the workshop") to act for me with respect to my claim for repair costs and/or
rental and/or loss of use ("claim") for my vehicle no. GM 8436Y that was
damaged pursuant to the accident which occurred on 17.02.2023 (date) along
near dunearn lane (location)
involving vehicle no/s SCW 7777P ("the accident").

I further authorize the workshop to settle the above mentioned claim in a
manner that they deem fit and the workshop is further authorized to receive
payment further to settlement of my claim with payment cheque/s being made in
favour of the workshop.

I further acknowledge that any settlement the workshop may reach on my
behalf is on a without prejudice and without admission of liability basis insofar
as the driver/owner/insurers of the other vehicle/s is concerned.

Date this 06 day of March (month) 20 23 (year)



Signed by "the third party claimant"





Signed by "the workshop"

SINGAPORE ACCIDENT STATEMENT

IMPORTANT NOTICE

1. Please report correctly the details of the accident to speed up the claims process.
2. This Form must be completed by the Policyholder and/or the Actual Driver
3. Information provided must be as truthful and accurate as possible. Any wilful misrepresentation or withholding of material facts may allow insurance companies to repudiate policy liability.
4. The issue and acceptance of this Form by insurance companies is not an admission of policy liability on the part of the insurance companies.
5. Any false reporting may be referred to the Police for investigation.
6. This report will be forwarded by the insurers of the GIA Records Management Centre established by the General Insurance Association of Singapore (GIA) for archiving and that copies of this report will, for a fee, be made available upon application by interested parties.
7. By the lodgement of this report to the insurers, you hereby consent to the archiving of this report at the centre and to copies of the report being made available aforesaid.

ACCIDENT STATEMENT

Date of Submission	20/02/2023 11:55 (SGT)
Reported by	Driver
Date of Accident	17/02/2023 17:50 (SGT)
Exact Location of Accident	Singapore
Additional Location Information	NEAR DUNEARN LODGE
Country/State of Loss	Singapore

DETAILS OF OWN VEHICLE

Vehicle Registration Number	GM8436Y
-----------------------------	---------

INSURED/POLICYHOLDER

Is company?	Yes
Name Of Registered Owner	REFINE PRINTING PTE LTD
Company Reg No	200301724R
Email Address	SALES1@REFINEPRINTING.COM
Mobile Phone No	(Phone) +65-90082833
Alternative Phone No	-

VEHICLE PARTICULARS

Manufacturer	Fiat
Model	Doblo
Variant	-
Exact purpose for which vehicle was being used at time of accident	Employment
Are you claiming under your own insurance policy for repair to your vehicle?	No - Claiming third party
Vehicle Category	Commercial vehicle
Transmission	Manual
CC	0

INSURANCE COMPANY

Name of Insurance Company	Income Insurance Limited
Policy Number / Cover Note Number	5090990529-05

DRIVER

Name of Driver	YEO KHEE HUI, ALLAN
NRIC No	S8033148G
Date Of Birth	24/10/1980
Occupation	Outdoor

Date Of Driving Pass	14/01/2000
Driving experience	23 YEARS AND 1 MONTH
Gender	Male
Mobile Number	(Phone) +65-90082833
Alt. Phone Number	-
Email Address	SALES1@REFINEPRINTING.COM
Address	175 ANG MO KIO AVENUE 4 #02-775
Address complement	-
Postcode	560175
Is the driver the policyholder?	No
If No, Relationship of the Driver with the Insured	Employee
Does Driver Own Other Vehicles?	No
Vehicle Registration Number of Other Vehicle Owned by Driver	-
Insurance Company of Other Vehicle Owned by Driver	-

GENERAL INFORMATION OF THE ACCIDENT

Type of Accident	Side Swipe
Weather Conditions	Raining
Road Surface	Wet

OTHER INFORMATION

Was any foreign vehicle involved in the accident?	No
Number of vehicles involved in the accident	2
Was anybody injured in the Accident?	No
Was any injured conveyed to hospital by ambulance?	-
Was any other vehicle or property damaged?	Yes
Number of Passengers (Including Driver)	1
Has the driver been approached by unknown person(s) soliciting/offering accident claims assistance?	No
Translator's name	-
Translator's ID	-
Translator's phone number	-
Translator's email	-
Original language used in the statement	-

DETAILS OF POLICE ACTION

Was the accident reported to the police?	No
Was notice of intended Prosecution given?	No
If yes, against whom?	-

CIRCUMSTANCES OF ACCIDENT

REFER TO ATTACHED

ATTACHMENT(S)

Are accident photos available for attachment?	Yes
Was there any video captured by Car Camera?	No

DETAILS OF OTHER VEHICLE PROPERTY 1

Vehicle Registration Number	SCW7777P
Vehicle Manufacturer	-
Vehicle Model	-
Vehicle Variant	-
Vehicle Colour	-
Vehicle Category	Private car
Name of Driver	CHIA HUI JIN
NRIC No	S9027067B

SKETCH PLAN

IMPORTANT NOTICE

1. Please report correctly the details of the accident to speed up the claims process.
2. This Form must be completed by the Policyholder and/or the Authorised Driver.
3. Information provided must be as truthful and accurate as possible. Any willful misrepresentation or withholding of material facts may allow insurance companies to repudiate policy liability.
4. The issue and acceptance of this Form by insurance companies is not an admission of policy liability on the part of the insurance companies.
5. Any false reporting may be referred to the Police for investigation.
6. The report will be forwarded by the insurers of the GIA Records Management Centre established by the General Insurance Association of Singapore (GIA) for archiving and that copies of this report will for a fee be made available upon application by interested parties.
7. By the lodgement of this report to the insurers, you hereby consent to the archiving of this report at the centre and to copies of the report being made available aforesaid.
8. Consent under the Personal Data Protection Act (PDPA)
I understand, acknowledge, agree and consent that :
(a) My insurer, my workshop and the General Insurance Association of Singapore ("GIA") may/are permitted to collect, use, disclose and/or process my personal data/personal information set out in this [form] and any other personal information provided by me or possessed by my insurer (collectively the "Personal Information") and disclose and transfer such Personal Information to all insurer(s) who have insured vehicle(s) involved in this accident (all insurer(s) who have insured vehicle(s) involved in this accident shall be collectively referred to as the "Insurers"), the Insurers' lawyers/law firms, the Monetary Authority of Singapore and any relevant government agency/authority (such as the police), for the purpose(s) of :
(i) processing, handling and/or dealing with my claims including the settlement of the claims and any necessary investigations relating to the claims;
(ii) investigating the accident and/or my claims;
(iii) carrying out and/or dealing with my instructions or responding to any enquiries by me;
(iv) administering my claims (including the mailing of correspondence, statements, invoices, reports or notices to me, which could involve disclosure of certain personal data about me to bring about delivery of the same as well as on the external cover of envelopes/mail packages); and/or
(v) complying with applicable law in administering, processing, handling and/or dealing with my claims.
(collectively the "Purposes")
(b) all insurer(s) who have insured vehicle(s) involved in this accident and the Insurers' lawyers/law firms, may/are permitted to collect, use, disclose and/or process my Personal Information for one or more of the above Purposes; and
(c) my Personal Information may/can be disclosed by any of the Insurers and/or GIA to their third party service providers or agents (including their lawyers/law firms), which may be sited outside of Singapore, for one or more of the above Purposes.

Policyholder's Signature / Date & Time

Sketch Plan

Driver's Signature (If driver is not the policyholder) / Date & Time

Witnessed by Reporting Centre Personnel

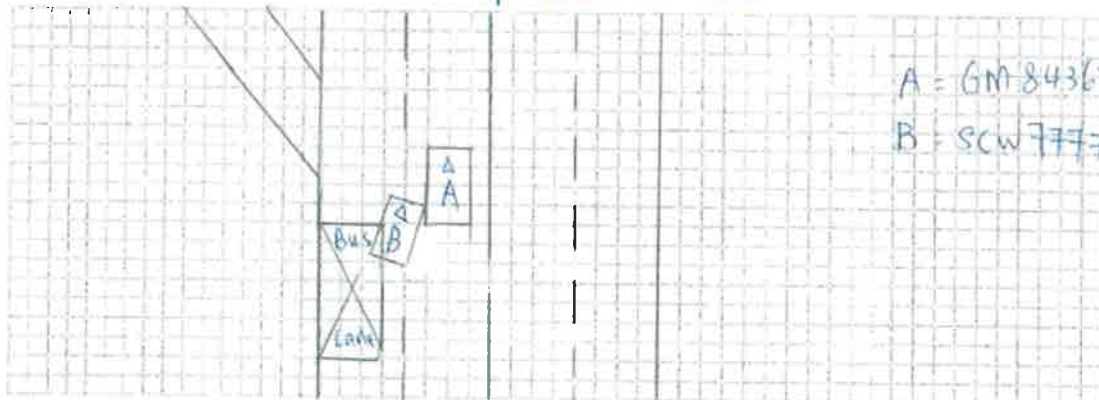

Describe Circumstances of the Accident

On 17-02-2023 at about 5:50pm, I was travelling along Dunearn Road towards Adam Road. I was slowing down to a stop due to the front traffic. Suddenly, I felt an impact. Vehicle B. (SCW 7777P) hit my left portion.

Declaration

We declare the foregoing particulars are true in every respect

 
Policyholder's Signature / Date & Time

Driver's Signature (if driver is not the policyholder) / Date & Time

Yeo Khue Hui
17/2/23 11.10am

Witnessed by Reporting Centre Personnel

REPUBLIC OF SINGAPORE

NATIONAL DIGITAL IDENTITY CARD



NAME

YEO KHEE HUI, ALLAN
(YANG QIHUI, ALLAN)

NRIC NO.

S....148G



DATE OF BIRTH

24 OCT 1980

SEX

MALE

NATIONALITY / CITIZENSHIP

SINGAPORE CITIZEN

DATE OF ISSUE

04 OCT 2010

ADDRESS

175 ANG MO KIO AVENUE 4

#02-775

SINGAPORE 560175

For Insurance
Claim Pur

REPUBLIC OF SINGAPORE DRIVING LICENCE

Licence Number: **S8033148G**

Name: **YEO KHEE HUI, ALLAN
(YANG QIHUI, ALLAN)**

Birth Date: **24 Oct 1980**
Issue Date: **02 Aug 2021**

003172158E

For Insurance Reporting And
Claim Purposes Only

YOU ARE LICENSED TO DRIVE VEHICLES IN THE FOLLOWING CLASS(ES)

	EFFECTIVE DATE
Class 3 Ambulances / Motor cars ≤ 3000kg with ≤ 7 passengers, exclusive of the driver / motor tractors or vehicles ≤ 2500kg	14 Jan 2000

NP 428A

For Insurance Reporting And
Claim Purposes Only

Licence No: S8033148G

Certificate of Insurance

MOTOR VEHICLES (THIRD PARTY RISKS AND COMPENSATION) ACT (CHAPTER 189)
MOTOR VEHICLES (THIRD PARTY RISKS AND COMPENSATION) RULES, 1960
ROAD TRANSPORT ACT, 1987 (MALAYSIA)
ROAD TRANSPORT (AMENDMENT) ACT, 2019 (MALAYSIA)
MOTOR VEHICLES (THIRD PARTY RISKS) RULES, 1959 (MALAYSIA)

Certificate Number : 5090990529-05

Cover : Third Party

- | | |
|---|----------------------------------|
| 1. Index mark and Registration Number of Vehicle | : GM8436Y |
| Chassis Number | : ZFA22300005512009 |
| 2. Name of Policyholder | : REFINE PRINTING PTE LTD |
| 3. Effective Date of Insurance | : 24 May 2022 |
| 4. Expiry Date of Insurance | : 23 May 2023 |
| 5. Persons or Classes of Persons entitled to drive# | |
| (a) The Policyholder. | |
| (b) Any other person who is driving on the Policyholder's order or with his/her permission. | |
| Provided that the person driving is permitted in accordance with the licensing or other laws or regulations to drive the Motor Vehicle or has been so permitted and is not disqualified by order of a Court of Law or by reason of any enactment or regulation in that behalf from driving the Motor Vehicle. | |
| 6. Limitations as to Use# | |
| (a) Use for social domestic and pleasure purposes and in connection with the Policyholder's business or profession. | |
| (b) Use for the carriage of passengers or goods in connection with the Policyholder's business. | |

This Policy does not cover

- (a) Use for hire or reward.
- (b) Use for racing, pace-making, reliability trial or speed-testing.
- (c) Use whilst drawing a trailer except the towing of any one disabled mechanically propelled vehicle

Limitations rendered inoperative by Section 8 of the Motor Vehicle (Third Party Risks and Compensation) Act (Chapter 189) and Section 95 of the Road Transport Act, 1987 (Malaysia), are not to be included under these headings.

This Policy, the Schedule, Endorsement and the Certificate of Insurance are to be read together as one document.

EXCESS (SECTION 1)	: N/A
EXCESS (SECTION 2)	: N/A
INSURE WITH COE	: N/A
HIRE PURCHASE COMPANY	: N/A
SUM INSURED	: N/A

I/We hereby Certify that the Policy to which this Certificate relates is issued in accordance with the provisions of the Motor Vehicles (Third Party Risks and Compensation) Act (Chapter 189) and Part IV of the Road Transport Act, 1987 (Malaysia)

Agency : ELITE (L&G) ASSOCIATES PTE. LTD. (00000615442)
Date of Issue : 25 Apr 2022 12:18 hrs

For NTUC INCOME INSURANCE CO-OPERATIVE LIMITED



Chief Executive

> Back to OneMotoring

Enquire PARF/COE Rebate for Registered Vehicle

Vehicle Owner Particulars	
Owner ID Type:	Company
Owner ID:	724R
Vehicle Details	
Vehicle No.:	GM8436Y
Vehicle to be Exported:	No
Intended Deregistration Date:	18 Feb 2023
Vehicle Make:	FIAT
Vehicle Model:	DOBLO CARGO 1.9MJTD
Primary Colour:	Grey
Manufacturing Year:	2007
Engine No.:	223B10005469158
Chassis No.:	ZFA22300005512009
Maximum Power Output:	-
Open Market Value:	\$20,140.00
Original Registration Date:	24 May 2007
First Registration Date:	24 May 2007
Transfer Count:	0
Actual ARF Paid:	\$0.00
Intended PARF Rebate Details	
PARF Eligibility:	No
PARF Eligibility Expiry Date:	-
PARF Rebate Amount:	\$0.00
Intended COE Rebate Details	
COE Expiry Date:	23 May 2027
COE Category:	C - Goods Vehicle & Bus
COE Period(Years):	10
PQP Paid:	\$44,526.00
COE Rebate Amount:	\$18,983.00
Total Rebate Amount:	\$18,983.00

The information contained herein is correct as at 18 Feb 2023

OK