

(08/11/13) wcf

ASS. REC. BY: Marcus

REF:

CS/SMO23002392/4443

**ASSIGNMENT**

From:

Date:

Veh No:

Yr Regn:

Estimated Cost:

Type: M.Car / M.Cycle / Bus / Van / Lorry / Taxi / Prime Mover /

OD / TP / WS / TP RES / OD RES / EVA / INV / MV

Truck / Trailer or

To Inspect Vehicle No:

Make:

C.C

at Workshop m/s

Colour:

A/C:

Insured / Std / NI / NA

of

Sp. Reading

T/Radio: Insured / Std / NI / NA

Insured:

Eng/No:

Policy No.

C/No:

Claims No. CMTD2300937/GPL

Gen. Cond: Good / Fair / Poor / Burnt

Sum Insured:

Excess:

Steering: Inorder / Jammed / Leaked / Burnt or

(Client's Record)

Brake: Inorder / Jammed / Leaked / Burnt or

Make of Veh:

Modi: Nil / S/Rim / STD A/Rim or

(Policy Condition)

Tyre Size:

F:

R:

BS / DUN / EXNOVA / GY / FS / LIZA / MIC / OHTSU / PIR / SUMI /

TOYO / YOKO or

Front

Rear

R/Bal.

R/Bal.

L/Bal.

L/Bal.

D.O.A.

D.O.I.

Survey held at

Des. of Damages: Frt / Rear / O/S / N/S / U/C / Rooftop or

The U/C / Chassis frame / Body Structure affected due to collision.

Remark: The veh had commenced its repair at the time of inspection.

|     |     |
|-----|-----|
| N/S | O/S |
|     |     |

Bal. or Market Value:

IDAC Accident Rpt:

Consistent? : Yes or No

GIA / PR Seen:

Consistent? : Yes or No

Est. Repairs:

days

Res.: Yes or No

Lum Sum:

%

3 Val.: Yes or No

CA / REV / REP. / 24 HRS

Vehicle: IN / OUT

Date:

Person Contacted:

Date / Time

Action / Instruction

Date/Time, File Pass to?

1)

Date/Time, File Return to?

2) 9/5/23-typist

Report Format : TP

Lump Sum /+B+ (\$ 15,200 )

Days Of Repair: 12

Resurvey No. of Trip: 3

Survey Fee:

Transportation:

) \$ + RS. SI

) Photos

) Others

TOTAL

Add Fee:

) Site Insp (\$

) Interview (\$

) Tech. Invs (\$

) Weekend (\$

9/5/23 1/5 \$ 15,200 in hand Alen. (red 20,670.41, 57%)

> **Back to OneMotoring**

## Enquire PARF/COE Rebate for Registered Vehicle

|                                     |                          |
|-------------------------------------|--------------------------|
| <b>Vehicle Owner Particulars</b>    |                          |
| Owner ID Type:                      | Singapore NRIC           |
| Owner ID:                           | 902C                     |
| <b>Vehicle Details</b>              |                          |
| Vehicle No.:                        | SJK1169P                 |
| Vehicle to be Exported:             | No                       |
| Intended Deregistration Date:       | 07 Mar 2023              |
| Vehicle Make:                       | NISSAN                   |
| Vehicle Model:                      | SYLPHY 1.5 4AT           |
| Primary Colour:                     | Grey                     |
| Manufacturing Year:                 | 2008                     |
| Engine No.:                         | HR15028946B              |
| Chassis No.:                        | JN1BAAG11Z0106772        |
| Maximum Power Output:               | 80.0 kW (107 bhp)        |
| Open Market Value:                  | \$17,527.00              |
| Original Registration Date:         | 06 Oct 2008              |
| First Registration Date:            | 06 Oct 2008              |
| Transfer Count:                     | 0                        |
| Actual ARF Paid:                    | \$14,627.00              |
| <b>Intended PARF Rebate Details</b> |                          |
| PARF Eligibility:                   | Forfeited                |
| PARF Eligibility Expiry Date:       | -                        |
| PARF Rebate Amount:                 | \$0.00                   |
| <b>Intended COE Rebate Details</b>  |                          |
| COE Expiry Date:                    | 05 Oct 2028              |
| COE Category:                       | A - Car (1600cc & below) |
| COE Period(Years):                  | 10                       |
| PQP Paid:                           | \$30,284.00              |
| COE Rebate Amount:                  | \$16,890.00              |
| <b>Total Rebate Amount:</b>         | <b>\$16,890.00</b>       |

The information contained herein is correct as at 07 Mar 2023

OK



Post an Advertisement

Sell it yourself! Advertise it at just

\$68 until it's SOLD!

Post an Ad

Advertiser Login

Ways of Selling

Low Interest Rate In-House Loan by GV Cars Financing



\$0 Downpayment. 90% Loan by

GV Cars Financing at 3.28% p.a.

Low Interest Rate.

GV Automobile Centre StarAd



VALUE FOR MONEY

VALUE FOR TIME

A PEACE OF MIND

HOTLINE: 6741 9997

view our cars

Sort by

Date Posted

20

results/page

2 vehicles



Sylphy 2028



Any Category



Advanced Search



Search

|  | Make        | Model                          | Price    | Depreciation | Reg Date         | Eng Cap  | Mileage | Veh Type | Status    |
|--|-------------|--------------------------------|----------|--------------|------------------|----------|---------|----------|-----------|
| Search Selection   | Sylphy 2028 |                                | Any      | Any          | > 10 year(s) old | Any      | Any     | Any      | Available |
|    | Nissan      | Sylphy 1.5A (COE till 03/2028) | \$48,800 | \$9,780 /yr  | 03-Mar-2008      | 1,498 cc | -       | Sedan    | Available |
| Comfortable sedan car, spacious and comfortable legroom, huge boot storage! Engine in good stock condition! New paintwork. High loa... |             |                                |          |              |                  |          |         |          |           |
| Posted: 26-Feb-2023  |             |                                |          |              |                  |          |         |          |           |
|   | Nissan      | Sylphy 1.5A (COE till 12/2028) | \$51,800 | \$8,920 /yr  | 26-Dec-2008      | 1,498 cc | -       | Sedan    | Available |
| Workshop Check/STA Evaluation Can Be Arranged. Viewing Available In Our Showroom. Bank And In House Loan Available. Contact Us...      |             |                                |          |              |                  |          |         |          |           |
| Posted: 01-Feb-2023  |             |                                |          |              |                  |          |         |          |           |

PREMIUM AD

Save this search criteria, to get email alerts whenever a match is found.

| Make | Model | Price | Depreciation | Reg Date | Eng Cap | Mileage | Veh Type | Status |
|------|-------|-------|--------------|----------|---------|---------|----------|--------|
|------|-------|-------|--------------|----------|---------|---------|----------|--------|

For old advertisements, view Expired ads

20 results/page

Buy / Rent Cars

New Cars For Sale

Used Cars For Sale

Cars For Rent

Sell Your Car

Post an Ad

Sell by Bidding

Sell by Consignment

Aftermarket

Workshop Directory

Aftermarket Products

Articles

Car Reviews

Sgcarmart is the number one car classifieds for parallel import cars, Toyota, Honda, Nissan, Mitsubishi & BMW. There are plenty of cars for sale, from vans, trucks, sedan cars, luxury cars, sports cars, motorbikes, motorwagons, SUV, MPV, hatchback, to COE cars & OPC cars. You can also buy from a car auction, look up car loans, low mileage cars, car brands, carpark rates & car insurance. Find buy used Sylphy 2028 Singapore, used Sylphy 2028 Singapore, used Sylphy 2028, used vehicles Singapore or even buy used Sylphy 2028 Singapore. We have new car dealers comprising parallel importers, authorised car dealers, and used car dealers on our site. Find new car price lists, new car launches and new car promotions. Visit our partner sites for job openings for Singapore jobs, real estate, mover, car performance parts, car discussion, forum discussion, commercial vehicle leasing & COE results.

Other information displayed on Sgcarmart.com are gathered from sources and based on algorithms that are believed by Sgcarmart.com to be reliable, but no assurance can be given that this information is accurate, complete or current. Sgcarmart.com does not assume any responsibility for errors or omissions or warrant the accuracy of this information.

General Compare

## SINGAPORE ACCIDENT STATEMENT

### IMPORTANT NOTICE

1. Please report correctly the details of the accident to speed up the claims process.
2. This Form must be completed by the Policyholder and/or the Actual Driver.
3. Information provided must be as truthful and accurate as possible. Any wilful misrepresentation or withholding of material facts may allow insurance companies to repudiate policy liability.
4. The issue and acceptance of this Form by insurance companies is not an admission of policy liability on the part of the insurance companies.
5. **Any false reporting may be referred to the Police for investigation.**
6. This report will be forwarded by the insurers of the GIA Records Management Centre established by the General Insurance Association of Singapore (GIA) for archiving and that copies of this report will, for a fee, be made available upon application by interested parties.
7. By the lodgement of this report to the insurers, you hereby consent to the archiving of this report at the centre and to copies of the report being made available aforesaid.

### ACCIDENT STATEMENT

|                                 |                                   |
|---------------------------------|-----------------------------------|
| Date of Submission              | 04/03/2023 12:23 (SGT)            |
| Reported by                     | Driver                            |
| Date of Accident                | 03/03/2023 16:30 (SGT)            |
| Exact Location of Accident      | Near Bedok North Ave 3, Singapore |
| Additional Location Information | -                                 |
| Country/State of Loss           | Singapore                         |

### DETAILS OF OWN VEHICLE

|                             |          |
|-----------------------------|----------|
| Vehicle Registration Number | SJK1169P |
|-----------------------------|----------|

#### INSURED/POLICYHOLDER

|                          |                         |
|--------------------------|-------------------------|
| Is company?              | No                      |
| Name Of Registered Owner | TAN WAN CHING JULIE     |
| NRIC No                  | S7173902C               |
| Email Address            | NISIKI03@SINGNET.COM.SG |
| Mobile Phone No          | (Phone) +65-97329524    |
| Alternative Phone No     | -                       |

#### VEHICLE PARTICULARS

|  |                           |
|--|---------------------------|
| Manufacturer   | Nissan                    |
| Model  | Sylphy                    |
| Variant  | -                         |
| Exact purpose for which vehicle was being used at time of accident           | Private use               |
| Are you claiming under your own insurance policy for repair to your vehicle? | No - Claiming third party |
| Vehicle Category   | Private car               |
| Transmission   | Auto                      |
| CC   | 1498                      |

#### INSURANCE COMPANY

|                                   |                          |
|-----------------------------------|--------------------------|
| Name of Insurance Company         | Income Insurance Limited |
| Policy Number / Cover Note Number | 5074444595-07            |

#### DRIVER

|                |                      |
|----------------|----------------------|
| Name of Driver | SHIA CHONG GUAN ALAN |
| NRIC No        | S1774479H            |
| Date Of Birth  | 25/10/1966           |
| Occupation     | Indoor               |



|  |                                   |
|--|-----------------------------------|
| Date Of Driving Pass   | 03/08/1984                        |
| Driving experience   | 38 YEARS AND 7 MONTHS             |
| Gender   | Male                              |
| Mobile Number  | (Phone) +65-96644744              |
| Alt. Phone Number  | -                                 |
| Email Address  | NISIKI03@SINGNET.COM.SG           |
| Address  | 497F TAMPINES ST5REETN 45 #09-144 |
| Address complement   | -                                 |
| Postcode   | 524497                            |
| Is the driver the policyholder?                              | No                                |
| If No, Relationship of the Driver with the Insured           | Spouse                            |
| Does Driver Own Other Vehicles?                              | No                                |
| Vehicle Registration Number of Other Vehicle Owned by Driver | -                                 |
| Insurance Company of Other Vehicle Owned by Driver           | -                                 |

#### GENERAL INFORMATION OF THE ACCIDENT

|                    |                 |
|--------------------|-----------------|
| Type of Accident   | Chain Collision |
| Weather Conditions | Raining         |
| Road Surface       | Wet             |

#### OTHER INFORMATION

|   |     |
|---|-----|
| Was any foreign vehicle involved in the accident?   | No  |
| Number of vehicles involved in the accident   | 3   |
| Was anybody injured in the Accident?  | Yes |
| Was any injured conveyed to hospital by ambulance?  | No  |
| Was any other vehicle or property damaged?  | Yes |
| Number of Passengers (Including Driver)   | 1   |
| Has the driver been approached by unknown person(s) soliciting/offering accident claims assistance? | No  |
| Translator's name   | -   |
| Translator's ID   | -   |
| Translator's phone number   | -   |
| Translator's email  | -   |
| Original language used in the statement   | -   |

#### DETAILS OF POLICE ACTION

|   |                                  |
|---|----------------------------------|
| Was the accident reported to the police?  | Yes                              |
| Police Station Name                       | Traffic Police                   |
| Police Station Phone No                   | (Phone) +65-65470000             |
| Alt. Police Station Phone No              | (Fax) +65-65474900               |
| Police Station Address                    | 10 Ubi Avenue 3 Singapore 408865 |
| Was notice of intended Prosecution given? | No                               |
| If yes, against whom?                     | -                                |

#### CIRCUMSTANCES OF ACCIDENT

ON THE ABOUT DATE AND TIME, I WAS DRIVING MY CAR (SJK1169P) MOVING FORWARD WHEN THE TRAFFIC LIGHT TURN GREEN, INFROINT OF MY CAR (SLB9579K) WE WERE MOVING 50 METER WHEN THE CAR (SDB5495P) SUDDEN TRAVEL FAST FROM LEFT AND HIT THE CAR INFROINT OF ME. CAR (SLB9579K) LOST CONTRO AND HIT MAY CAR FRONT. IN THE COLLISION MY CHEST HIT AGAINST THE STERRING WHEEL AND I SUFFERED CHEST PAIN.

#### ATTACHMENT(S)

|   |                 |
|---|-----------------|
| Are accident photos available for attachment?     | Yes             |
| Was there any video captured by Car Camera?       | Yes             |
| Reasons for not uploading a video of the accident | TP TOOK SD CARD |

#### DETAILS OF OTHER VEHICLE PROPERTY 1

|                             |          |
|-----------------------------|----------|
| Vehicle Registration Number | SLB9579K |
|-----------------------------|----------|

|   |                      |
|---|----------------------|
| Vehicle Manufacturer                    | -                    |
| Vehicle Model                           | -                    |
| Vehicle Variant                         | -                    |
| Vehicle Colour                          | -                    |
| Vehicle Category                        | Private car          |
| Name of Driver                          | JOHN HOO             |
| Contact Number                          | (Phone) +65-98438413 |
| Address                                 | -                    |
| Address complement                      | -                    |
| Postcode                                | -                    |
| Insurance Company Name                  | -                    |
| Nature Of Damage                        | -                    |
| Details of property damaged in accident | VEHICLE B            |
| No. Of Passenger (Including Driver)     | -                    |

#### DETAILS OF OTHER VEHICLE PROPERTY 2

|   |                      |
|---|----------------------|
| Vehicle Registration Number             | SDB5495D             |
| Vehicle Manufacturer                    | -                    |
| Vehicle Model                           | -                    |
| Vehicle Variant                         | -                    |
| Vehicle Colour                          | -                    |
| Vehicle Category                        | Private car          |
| Name of Driver                          | LEE YUNG MING        |
| Contact Number                          | (Phone) +65-97353538 |
| Address                                 | -                    |
| Address complement                      | -                    |
| Postcode                                | -                    |
| Insurance Company Name                  | -                    |
| Nature Of Damage                        | -                    |
| Details of property damaged in accident | VEHICLE C            |
| No. Of Passenger (Including Driver)     | -                    |

#### INJURED PERSONS DETAILS

##### INJURED 1

|   |                      |
|---|----------------------|
| Name of injured person                              | SHIA CHONG GUAN ALAN |
| Gender  | Male                 |
| Phone No  | (Phone) +65-96644744 |
| Address   | -                    |
| Address Complement                                  | -                    |
| Post Code   | -                    |
| Approximate Age Years Old                           | -                    |
| Injuries Sustained                                  | -                    |
| Injured person in which vehicle?                    | SJK1169P             |
| Were seat belts worn?                               | Yes                  |
| Was this injured conveyed to hospital by ambulance? | No                   |

**SKETCH PLAN**

**IMPORTANT NOTICE**

1. Please report correctly the details of the accident to speed up the claims process.
2. This Form must be completed by the Policyholder and/or the Actual Driver.
3. Information provided must be as truthful and accurate as possible. Any wilful misrepresentation or withholding of material facts may allow insurance companies to reputate policy liability.
4. The issue and acceptance of this Form by insurance companies is not an admission of policy liability on the part of the insurance companies.
5. **Any false reporting may be referred to the Traffic Police Department for investigation.**
6. This report will be forwarded by the insurers to the GIA Records Management Centre established by the General Insurance Association of Singapore (GIA) for archiving and that copies of this report will for a fee be made available upon application by interested parties.
7. By the lodgement of this report to the insurers, you hereby consent to the archiving of this report at the centre and to copies of the report being made available aforesaid.

**8. Consent under the Personal Data Protection Act (PDPA)**

I understand, acknowledge, agree and consent that:

- (a) My insurer, my workshop and the General Insurance Association of Singapore ("GIA") may/are permitted to collect, use, disclose and/or process my personal data/personal information set out in this [form] and any other personal information provided by me or possessed by my insurer (collectively the "Personal Information") and disclose and transfer such Personal Information to all insurer(s) who have insured vehicle(s) involved in this accident (all insurer(s) who have insured vehicle(s) involved in this accident shall be collectively referred to as the "Insurers"), the Insurers' lawyers/law firms, the Monetary Authority of Singapore and any relevant government agency/authority (such as the police), for the purpose(s) of:
- (i) processing, handling and/or dealing with my claims including the settlement of the claims and any necessary investigations relating to the claims;
- (ii) investigating the accident and/or my claims;
- (iii) carrying out and/or dealing with my instructions or responding to any enquiries by me;
- (iv) administering my claims (including the mailing of correspondence, statements, invoices, reports or notices to me, which could involve disclosure of certain personal data about me to bring about delivery of the same as well as on the external cover of envelopes/mail packages); and/or
- (v) complying with applicable law in administering, processing, handling and/or dealing with my claims.
- (collectively the "Purposes")
- (b) all insurer(s) who have insured vehicle(s) involved in this accident and the Insurers' lawyers/law firms, may/are permitted to collect, use, disclose and/or process my Personal Information for one or more of the above Purposes; and
- (c) my Personal Information may/can be disclosed by any of the Insurers and/or GIA to their third-party service providers or agents (including their lawyers/law firms), which may be sited outside of Singapore, for one or more of the above Purposes.

Policyholder's Signature / Date & Time

Actual Driver's Signature (if driver is not the policyholder) / Date & Time

Witnessed by Reporting Centre Personnel  
(Name as in NRIC/ID card)



**Sketch Plan**

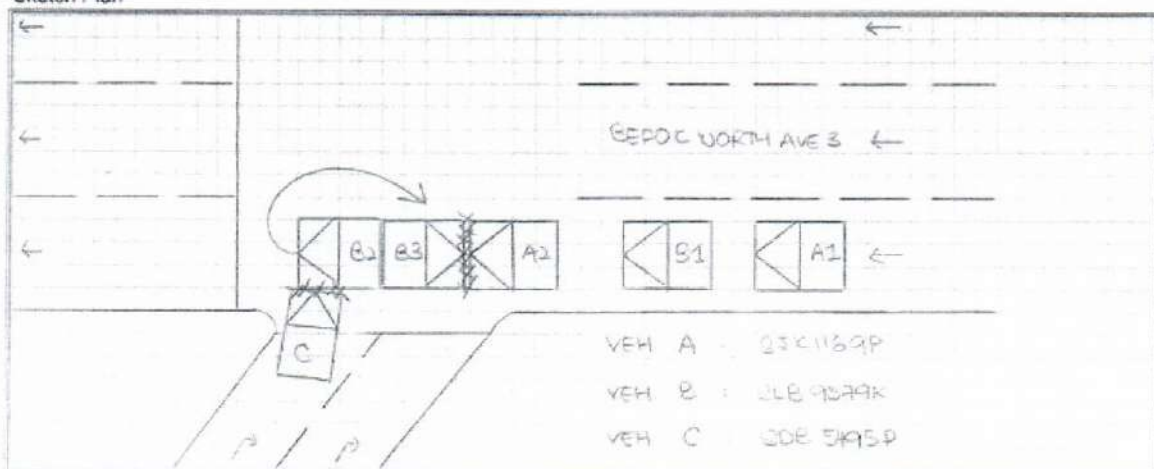

v1Jun2022



**Describe Circumstance of the Accident**

REFER TO GIA REPORT

You had been advised by workshop that in the event that you wish to claim against your own policy (OD claim), there is a Fourteen (14) days clause whereby the claim must be made within the stipulated time-frame from the day of occurrence.

|                               |
|-------------------------------|
| Reporting Only                |
| Claim OD                      |
| Claim TP                      |
| Claim OD/TP at other workshop |

### Declaration

I/We declare the foregoing particulars are true in every respect.

Policyholder's Signature / Date & Time

Actual Driver's Signature (if driver is not the policyholder)  
/ Date & Time



Witnessed by Reporting Centre Personnel  
(Name as in NRICHID card)





# SINGAPORE POLICE FORCE



T/20230303/7112

Police Station Of Origin:  
Traffic Police  
10 Ubi Avenue 3 SINGAPORE 408865  
Tel No: 65470000

1 of 3

Report No. T/20230303/7112

**REPORT OF A TRAFFIC ACCIDENT**

|  |            |                              |  |                    |                            |
|--|------------|------------------------------|--|--------------------|----------------------------|
| Date/Time Report Made:<br>03/03/2023 21:25 |            | Vide Report No.:             |  | Station Diary No.: |                            |
| <b>Informant's Particulars</b>             |            |                              |  |                    |                            |
| Name of Informant:<br>SHIA CHONG GUAN ALAN |            |                              | Address:<br>497F TAMPINES STREET 45 #09-144 SINGAPORE 524497 |                    |                            |
| ID Type / ID No.:<br>NRIC NO / S1774479H   |            |                              | Contact No.:<br>Home/Office: Mobile: 96644744                |                    |                            |
| Nationality:<br>SINGAPORE CITIZEN          |            |                              | Email:<br>NISIKI03@SINGNET.COM.SG                            |                    |                            |
| Sex:<br>Male                               | Age:<br>56 | Date of Birth:<br>25/10/1966 | Type of Informant:<br>Driver                                 |                    |                            |
| Race:<br>Chinese                           |            |                              | Language:<br>English   |                    | Institution / School Name: |
| Occupation:<br>DELIVERY                    |            |                              | Driving Licence Information:<br>Class:                       |                    | Date of Expiry:            |

**General Information of the Accident**

|                                       |                                  |                      |  |                                     |
|---------------------------------------|----------------------------------|----------------------|--|-------------------------------------|
| Type of Accident:                     | Non-Injury<br>Attended by Police | Drink Drive:<br>No   | Date/Time of Accident:<br>03/03/2023 16:30 | Type of Location:<br>Bend           |
| Location:<br><br>BEDOK SOUTH AVENUE 3 |                                  |                      |  |                                     |
| Weather:<br>Drizzling                 |                                  | Road Surface:<br>Wet |  | Road Speed Limit:                   |
| Traffic Flow:                         |                                  | Traffic Control:     |  | Traffic Volume:<br>Heavy            |
| Type of Collision:<br>CHAIN COLLISION |                                  |                      |  | Anyone conveyed by ambulance:<br>No |

**Details of Vehicle Involved**

| Vehicle No. | Type | Make | Model | Color | Conditio | No of |
|-------------|------|------|-------|-------|----------|-------|
| SJK1169P    | Car  |      |       |       |          | 0     |

**Details of Person Involved**

|                                 |                                |
|---------------------------------|--------------------------------|
| Any Pedestrian Involved: No     |                                |
| No. of Pedestrians Injured: NIL | Use of Pedestrian Crossing: NA |



**SINGAPORE  
POLICE FORCE**



T/20230303/7112

Police Station Of Origin:  
Traffic Police  
10 Ubi Avenue 3 SINGAPORE 408865  
Tel No: 65470000

2 of 3

Report No. T/20230303/7112

**CONTINUATION OF REPORT**

|                                   |                      |  |                                   |                                   |
|-----------------------------------|----------------------|--|-----------------------------------|-----------------------------------|
| <b>Driver</b>                     |                      |  |                                   |                                   |
| Name                              | SHIA CHONG GUAN ALAN |  | ID No.                            | S1774479H                         |
| Related Vehicle                   | SJK1169P (Car)       |  | Contact No.                       | 96644744                          |
| Hospital/Clinic                   | NIL                  |  | Class of Driving Licence & Expiry | Class: NIL<br>Date of Expiry: NIL |
| Date                              | NIL                  |  | Date                              | NIL                               |
| No. of Days granted Medical Leave | NIL                  |  | Degree of                         | NIL                               |

Brief Details.

On the above, date and time, I was driving my car, SJK1169P and move forward when the traffic lights turn green. In front was car, SLB9579K. We were moving about 50 meters when car, SDB5495P suddenly travel fast from the left and hit the car in front of me. Car, SLB9579K lost control and hit my car front. In the collision, my chest hit against the steering wheel and I suffered chest pains.





**SINGAPORE  
POLICE FORCE**



T/20230303/7112

Police Station Of Origin:  
Traffic Police  
10 Ubi Avenue 3 SINGAPORE 408865  
Tel No: 65470000

3 of 3

Report No. T/20230303/7112

**CONTINUATION OF REPORT**

Sketch Plan

Informant is not able to provide sketch

Signature Of Officer Recording The Report:  
Not applicable

Signature Of Interpreter:  
Not applicable

Officer In Charge Of Case:  
TP / TPIB /  
SYED MUHAMMAD ISA BIN OMAR  
ALHABSHEE  
Contact No.: 65476187

NP168

Signature Of Informant:  
The identity of the person making this report has  
been authenticated by Singpass. No signature is  
required.

Date/Time:  
03/03/2023 21:25

Classification Of Case:

# FASTECH AUTO PTE LTD

PAGE 1 / 3

1 Kaki Bukit Ave 6 #01-48 Autobay

Singapore 417883

Tel No: 67452063 / 67467158 Fax No: 67458520

Tax Reg No: 200006262D

Estimate : 23405

Date : 06.03.2023

Vehicle Num : SJK 1169P

Make/Model : NISSAN SYLPHY 1.6

Accident Date : 03.03.2023

Claim No : 0323-23405

Not Allowed  
del  
12 days 7/3/23  
2/5 # 15,200

| Qty           | Particular                          | Amount S\$   |
|---------------|-------------------------------------|--------------|
| <b>Item :</b> |                                     |              |
| 2 pc          | Headlamp@1280.00                    | \$ 2,560.00  |
| 2 pc          | Headlamp panel @170.50              | \$ 341.00    |
| 2 pc          | Headlamp panel bracket @55.00       | \$ 110.00 X  |
| 1 pc          | Front logo                          | \$ 75.00     |
| 1 pc          | Front bonnet                        | \$ 1,285.00  |
| 2 pc          | Front bonnet hinge @ 58.00          | \$ 116.00    |
| 1 pc          | Front bonnet lock                   | \$ 94.00     |
| 1 pc          | Front top panel                     | \$ 242.00    |
| 1 pc          | Front top panel cover               | \$ 295.00    |
| 1 pc          | Front grille assy                   | \$ 842.10    |
| 1 pc          | Front bumper                        | \$ 1,945.00  |
| 1 pc          | Front bumper sponge                 | \$ 247.50    |
| 1 pc          | Front bumper reinforcement          | \$ 512.50    |
| 2 pc          | Front bumper bracket @106.10        | \$ 212.20    |
| 2 pc          | Front bumper fog lamp @371.40       | \$ 742.80    |
| 2 pc          | Front bumper fog lamp cover @131.10 | \$ 262.20    |
| 1 pc          | Front brace panel                   | \$ 47.50     |
| 1 pc          | Front shock absorber R/H            | \$ 479.40 X  |
| 1 pc          | Front knuckle arm R/H               | \$ 542.40 X  |
| 1 pc          | Front wheel bearing with hub R/H    | \$ 328.80 X  |
| 1 pc          | Front lower arm R/H                 | \$ 247.20 X  |
| 1 pc          | Front stabilizer bar link R/H       | \$ 48.10 X   |
| 1 pc          | Aircon condenser                    | \$ 765.20    |
| 1 pc          | Radiator assy                       | \$ 852.20    |
| 1 pc          | Radiator fan assy                   | \$ 869.00    |
| 1 pc          | Wiper washer tank                   | \$ 98.60 X   |
| 1 pc          | Aircon liquid pipe                  | \$ 247.00 X  |
| 1 pc          | Aircon suction hose                 | \$ 295.00 X  |
| 1 pc          | Aircon high pressure pipe           | \$ 286.00 X  |
| 1 pc          | Aircon discharge pipe               | \$ 265.00 X  |
| 1 pc          | Aircon compressor                   | \$ 1,125.00  |
| 1 pc          | Aircon belt                         | \$ 76.00 X   |
| 1 pc          | Alternator assy                     | \$ 986.00    |
| 1 pc          | Alternator belt                     | \$ 85.00 X   |
|               |                                     | \$ 16,525.70 |

(10th)



# FASTECH AUTO PTE LTD

PAGE 2 / 3

1 Kaki Bukit Ave 6 #01-48 Autobay

Singapore 417883

Tel No: 67452063 / 67467158 Fax No: 67458520

Tax Reg No: 200006262D

Estimate : 23405

Date : 06.03.2023

Vehicle Num : SJK 1169P

Make/Model : NISSAN SYLPHY 1.6

Accident Date : 03.03.2023

Claim No : 0323-23405

| Qty                     | Particular                                     | Amount S\$      |
|-------------------------|--|-----------------|
| <b>Net Item :</b>       |  |                 |
| 1 pc                    | Front fender R/H <i>BUC</i>                    | \$ 707 739.30 ✓ |
| 1 pc                    | Front fender support beam R/H <i>n</i>         | \$ 225.00 X     |
| 1 pc                    | Front fender inner shield R/H <i>W.1</i>       | \$ 97.60 ✓      |
| 1 pc                    | Front door wing mirror R/H <i>11</i>           | \$ 763.60 X     |
| 1 pc                    | Front door glass outer moulding R/H <i>11</i>  | \$ 156.00 X     |
| 1 pc                    | Front door R/H <i>R</i>                        | \$ 1,122.40 X   |
| 1 pc                    | Front door frame black tape R/H <i>11</i>      | \$ 60.00 X      |
| 2 pc                    | Front door hinges R/H @69.10 <i>11</i>         | \$ 138.20 X     |
| 1 pc                    | Front door pillar R/H <i>11</i>                | \$ 1,482.00 X   |
| 1 pc                    | Front w/s glass moulding <i>11</i>             | \$ 87.50 X      |
| 1 pc                    | Dash board housing <i>BUS</i>                  | \$ 1,425.00 ✓   |
| 1 pc                    | Passenger air bag <i>Actual</i>                | \$ 1,680.00 ✓   |
| 1 pc                    | Driver air bag <i>Actual</i>                   | \$ 1,147.00 ✓   |
| 1 pc                    | Driver air bag clock ring sensor <i>Actual</i> | \$ 475.00 ✓     |
| 1 pc                    | Air bag ecu <i>Actual</i>                      | \$ 1,285.00 ✓   |
| 2 pc                    | Front safty belt @860.00 <i>Actual</i>         | \$ 1,720.00 ✓   |
| 1 pc                    | Engine mounting R/H <i>11</i>                  | \$ 385.00 X     |
| 1 pc                    | Gear box mounting <i>11</i>                    | \$ 295.00 X     |
| <b>Net Item Total :</b> |  | \$ 29,809.30    |
| <b>Discount 10% :</b>   |  | \$ 2,980.93     |
|                         |  | \$ 26,828.37    |

Bonnet chrome moulding 885.60 cne ✓

# FASTECH AUTO PTE LTD

PAGE 3 / 3

1 Kaki Bukit Ave 6 #01-48 Autobay

Singapore 417883

Tel No: 67452063 / 67467158 Fax No: 67458520

Tax Reg No: 200006262D

Estimate : 23405

Date : 06.03.2023

Vehicle Num : SJK 1169P

Make/Model : NISSAN SYLPHY 1.6

Accident Date : 03.03.2023

Claim No : 0323-23405

| Qty                        | Particular   | Amount S\$                   |
|----------------------------|--|------------------------------|
| <u>Special Nett Item :</u> |  |                              |
| 1 pc                       | Front number plate <i>best</i>   | \$ 45.00 <i>35</i>           |
| 1 set                      | Front top cover & grille clip <i>new</i>   | \$ 80.00 <i>20</i>           |
| 1 set                      | Front bumper clip <i>new</i>   | \$ 40.00 <i>20</i>           |
| 1 set                      | Front w/s glass sealant <i>11</i>  | \$ 100.00 <i>X</i>           |
|                            |  | <u>\$ 265.00</u>             |
| <u>Labour Charge :</u>     |  |                              |
|                            | Check wiring & diagnostic fnalt code   | \$ 450.00 <i>120</i>         |
|                            | apply anti rust chemical   | \$ 250.00 <i>90</i>          |
|                            | To lift up engine & install parts  | \$ <i>11</i> 550.00 <i>X</i> |
|                            | Remove & refix front under carriage, suspension etc  | \$ <i>11</i> 580.00 <i>X</i> |
|                            | Check wheel alignment  | \$ <i>11</i> 150.00 <i>X</i> |
|                            | Remove & refix & renew radiotar  | \$ <i>11</i> 120.00 <i>X</i> |
|                            | Remove & refix aircon condenser & refill gas   | \$ 150.00 <i>100</i>         |
|                            | Remove & refix front w/s glass   | \$ <i>11</i> 150.00 <i>X</i> |
|                            | Remove & refix dashboard housing & wiring  | \$ 450.00 <i>280</i>         |
|                            | Remove & refix airbag system & renew parts   | \$ 550.00 <i>300</i>         |
|                            | Straighten front chassis, knock dents on front wheel house panel fender inner panel, front body panel, cut & welding & renew parts | \$ 2,800.00 <i>1000</i>      |
|                            | Respray painting   | \$ 2,500.00 <i>1400</i>      |
|                            | Labour Charge Total :  | <u>\$ 8,700.00</u>           |

LKK Auto Consultants hence notify the Repairer of the following:

E & O. E Total Amount : \$ 35,793.37

- To display damaged part(s) during resurvey
- Parts prices are subject to confirmation
- Third party survey is on a "Without Prejudice" basis
- No illegal modification(s) is allowed
- Supplementary item(s) must be resurveyed and is subject to final approval from Insurance Company

Acknowledged by Repairer

Signature:

Date:

FASTECH AUTO PTE LTD

1-17423.61  
103  
15681.24  
75  
3240  
19046.24  
15236