

# SINGAPORE ACCIDENT STATEMENT

## IMPORTANT NOTICE

1. Please report correctly the details of the accident to speed up the claims process.
2. This Form must be completed by the Policyholder and/or the Actual Driver
3. Information provided must be as truthful and accurate as possible. Any wilful misrepresentation or withholding of material facts may allow insurance companies to repudiate policy liability.
4. The issue and acceptance of this Form by insurance companies is not an admission of policy liability on the part of the insurance companies.
5. **Any false reporting may be referred to the Police for investigation.**
6. This report will be forwarded by the insurers of the GIA Records Management Centre established by the General Insurance Association of Singapore (GIA) for archiving and that copies of this report will, for a fee, be made available upon application by interested parties.
7. By the lodgement of this report to the insurers, you hereby consent to the archiving of this report at the centre and to copies of the report being made available aforesaid.

## ACCIDENT STATEMENT

Date of Submission .....	25/01/2023 11:14 (SGT)
Reported by .....	Both Policyholder and Actual Driver
Date of Accident .....	21/01/2023 17:44 (SGT)
Exact Location of Accident .....	Joo Seng Rd, Singapore
Additional Location Information .....	Blk 9 Open Space Carpark
Country/State of Loss .....	Singapore

## DETAILS OF OWN VEHICLE

Vehicle Registration Number .....	SMY4405D
-----------------------------------	----------

### INSURED/POLICYHOLDER

Is company? .....	No
Name Of Registered Owner .....	LEW KIM SUNG
NRIC No .....	S1191523Z
Email Address .....	man_tian_xin87@yahoo.com.sg
Mobile Phone No .....	(Phone) +65-98796962
Alternative Phone No .....	-

### VEHICLE PARTICULARS

Manufacturer .....	Mitsubishi
Model .....	Attrage
Variant .....	-
Exact purpose for which vehicle was being used at time of accident .....	Private use
Are you claiming under your own insurance policy for repair to your vehicle? .....	No - Reporting only
Vehicle Category .....	Private car
Transmission .....	Auto
CC .....	1193

### INSURANCE COMPANY

Name of Insurance Company .....	AIG Asia Pacific Insurance Pte. Ltd.
Policy Number / Cover Note Number .....	7210022103

### DRIVER

Name of Driver .....	LEW KIM SUNG
NRIC No .....	S1191523Z
Date Of Birth .....	01/06/1956
Occupation .....	Indoor

Date Of Driving Pass .....	15/04/1977
Driving experience .....	45 YEARS AND 9 MONTHS
Gender .....	Male
Mobile Number .....	(Phone) +65-98796962
Alt. Phone Number .....	-
Email Address .....	man_tian_xin87@yahoo.com.sg
Address .....	Blk 31 Balam Rd #04-119 Singapore
Address complement .....	-
Postcode .....	370031
Is the driver the policyholder? .....	Yes
If No, Relationship of the Driver with the Insured .....	-
Does Driver Own Other Vehicles? .....	No
Vehicle Registration Number of Other Vehicle Owned by Driver .....	-
Insurance Company of Other Vehicle Owned by Driver .....	-

#### GENERAL INFORMATION OF THE ACCIDENT

Type of Accident .....	Collision - Head to Rear
Weather Conditions .....	Clear
Road Surface .....	Dry

#### OTHER INFORMATION

Was any foreign vehicle involved in the accident? .....	No
Number of vehicles involved in the accident .....	2
Was anybody injured in the Accident? .....	No
Was any injured conveyed to hospital by ambulance? .....	-
Was any other vehicle or property damaged? .....	Yes
Number of Passengers (Including Driver) .....	1
Has the driver been approached by unknown person(s) soliciting/offering accident claims assistance? .....	No
Translator's name .....	-
Translator's ID .....	-
Translator's phone number .....	-
Translator's email .....	-
Original language used in the statement .....	-

#### DETAILS OF POLICE ACTION

Was the accident reported to the police? .....	No
Was notice of intended Prosecution given? .....	No
If yes, against whom? .....	-

#### CIRCUMSTANCES OF ACCIDENT

WHILE I WAS ON THE OPEN SPACE CARPARK AT BLOCK 9 JOO SENG ROAD, I WAS GOING TO PARK MY CAR AND I REVERSED WHEN SUDDENLY VEHICLE B (SLG9089G) WAS TURNING IN TO LEFT BEHIND MY CAR AND I NEVER LOOK BACK AND COLLIDED TO VEHICLE B.

#### ATTACHMENT(S)

Are accident photos available for attachment? .....	Yes
Was there any video captured by Car Camera? .....	No

#### DETAILS OF OTHER VEHICLE PROPERTY 1

Vehicle Registration Number .....	SLG9089G
Vehicle Manufacturer .....	Kia
Vehicle Model .....	-
Vehicle Variant .....	-
Vehicle Colour .....	-
Vehicle Category .....	Private hire

Name of Driver .....	TAN YIFANG ADELIN
NRIC No .....	S8738822J
Contact Number .....	(Phone) +65-88742233
Address .....	-
Address complement .....	-
Postcode .....	-
Insurance Company Name .....	-
Nature Of Damage .....	-
Details of property damaged in accident .....	-
No. Of Passenger (Including Driver) .....	-

**SKETCH PLAN**

**IMPORTANT NOTICE**

1. Please report correctly the details of the accident to speed up the claims process.
2. This Form must be completed by the Policyholder and/or the Actual Driver.
3. Information provided must be as truthful and accurate as possible. Any wilful misrepresentation or withholding of material facts may allow insurance companies to repudiate policy liability.
4. The issue and acceptance of this Form by insurance companies is not an admission of policy liability on the part of the insurance companies.
5. **Any false reporting may be referred to the Traffic Police Department for investigation.**
6. This report will be forwarded by the insurers to the GIA Records Management Centre established by the General Insurance Association of Singapore (GIA) for archiving and that copies of this report will for a fee be made available upon application by interested parties.
7. By the lodgement of this report to the insurers, you hereby consent to the archiving of this report at the centre and to copies of the report being made available aforesaid.

**8. Consent under the Personal Data Protection Act (PDPA)**

I understand, acknowledge, agree and consent that:

- (a) My insurer, my workshop and the General Insurance Association of Singapore ("GIA") may/are permitted to collect, use, disclose and/or process my personal data/personal information set out in this [form] and any other personal information provided by me or possessed by my insurer (collectively the "Personal Information") and disclose and transfer such Personal Information to all insurer(s) who have insured vehicle(s) involved in this accident (all insurer(s) who have insured vehicle(s) involved in this accident shall be collectively referred to as the "Insurers"), the Insurers' lawyers/law firms, the Monetary Authority of Singapore and any relevant government agency/authority (such as the police), for the purpose(s) of:
  - (i) processing, handling and/or dealing with my claims including the settlement of the claims and any necessary investigations relating to the claims;
  - (ii) investigating the accident and/or my claims;
  - (iii) carrying out and/or dealing with my instructions or responding to any enquiries by me;
  - (iv) administering my claims (including the mailing of correspondence, statements, invoices, reports or notices to me, which could involve disclosure of certain personal data about me to bring about delivery of the same as well as on the external cover of envelopes/mail packages); and/or
  - (v) complying with applicable law in administering, processing, handling and/or dealing with my claims.
 (collectively the "Purposes")
- (b) all insurer(s) who have insured vehicle(s) involved in this accident and the Insurers' lawyers/law firms, may/are permitted to collect, use, disclose and/or process my Personal Information for one or more of the above Purposes; and
- (c) my Personal Information may/can be disclosed by any of the Insurers and/or GIA to their third-party service providers or agents (including their lawyers/law firms), which may be sited outside of Singapore, for one or more of the above Purposes.

30 Jan  
10.55 A.M

Law 25/1/2023

Policyholder's Signature / Date & Time

Driver's Signature (if driver is not the policyholder) / Date & Time

Witnessed by Reporting Centre Personnel  
(Name as in NRIC/ID card)

Sketch Plan

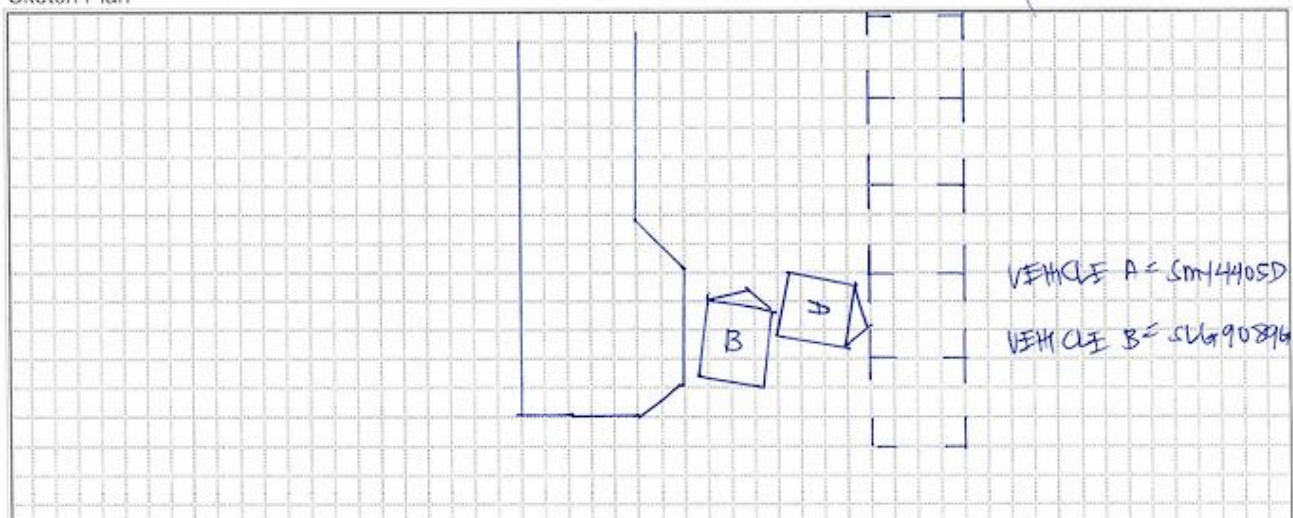

Describe Circumstance of the Accident

- REFER TO THE ATTACHMENT -

N. F

Declaration

I/We declare the foregoing particulars are true in every respect.

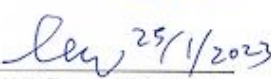
10:30A.m  
  
 Policyholder's Signature / Date & Time

Driver's Signature (if driver is not the policyholder) / Date

Witnessed by Reporting Centre Personnel



WHILE I WAS ON THE OPEN SPACE CARPARK AT BLOCK 9 JOO SENG ROAD, I WAS GOING TO PARK MY CAR AND I REVERSED WHEN SUDDENLY VEHICLE B (SLG9089G) WAS TURNING IN TO LEFT BEHIND MY CAR AND I NEVER LOOK BACK AND COLLIDED TO VEHICLE B.



LEW KIM SENG  
S1191523Z









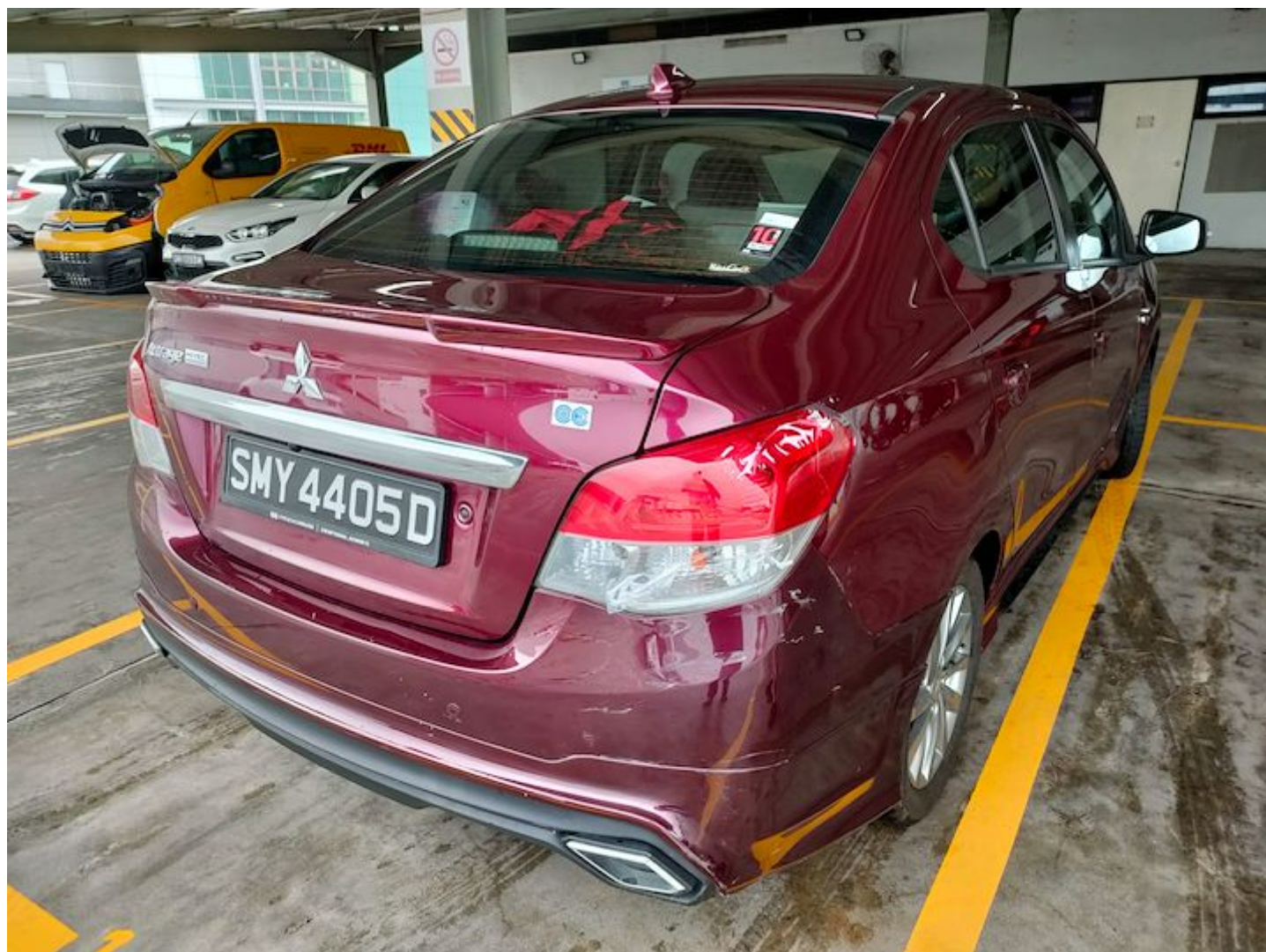

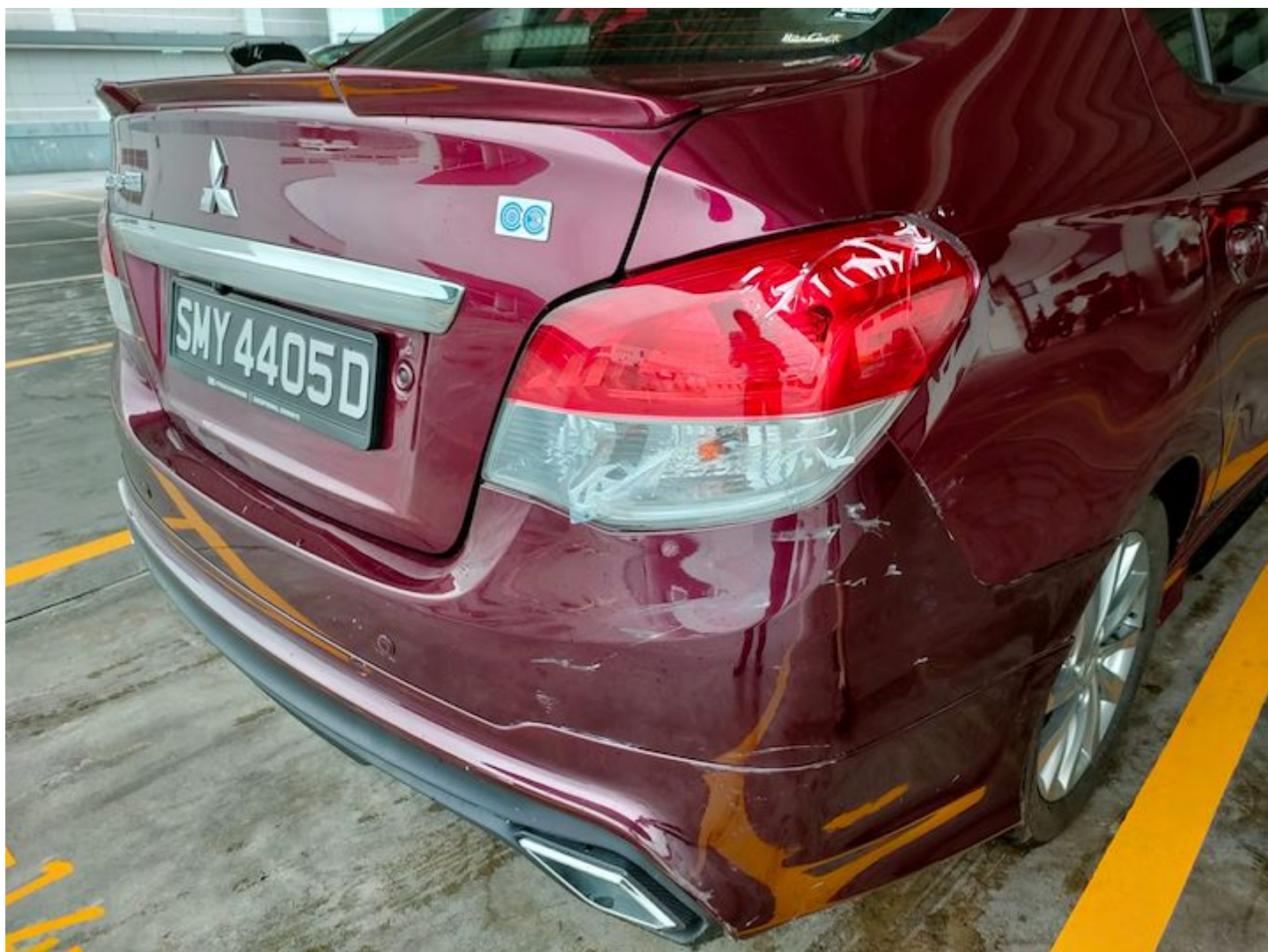





















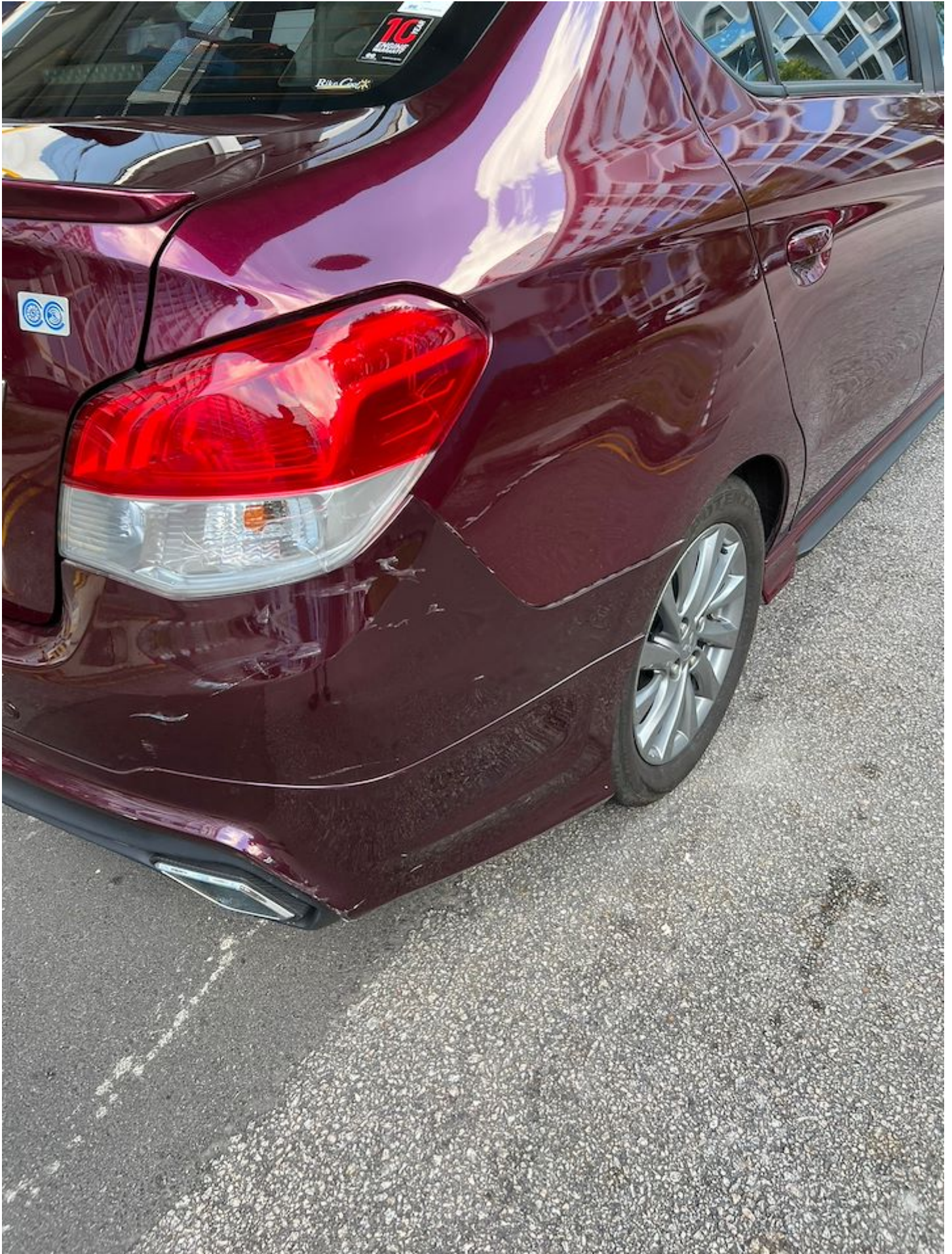





# CERTIFICATE OF INSURANCE

## CYCLE & CARRIAGE AUTO PROTECTOR PRIVATE VEHICLE

**Name of Policyholder** : Lew Kim Sung  
**Period of Insurance** : 08 Mar 2021 To 07 Mar 2023  
**Engine No.** : 3A92UJL6362  
**Chassis No.** : MMBSTA13AKH004947

**Vehicle No.** : SMY4405D  
**Policy No.** : 7210022103  
**Endorsement No.** :  
**Issued Date** : 15 Mar 2021

### ABOUT THE COVER

**Make/Model** : MITSUBISHI ATTRAGE 1.2 CVT  
**Engine Capacity/Tonnage** : 1,193.00 CC  
**Driver Restriction** : NA  
**Sum Insured** : Market Value  
**Off Peak Car** : No  
**First Year of Registration** : 2021  
**Insuring with COE/PARF** : Yes

#### Person or Classes of Persons Entitled to Drive\*

a) The Policyholder  
 b) Any other person who is driving on the Policyholder's order or with his/her permission.  
 This Policy will indemnify the Policyholder or any authorised driver only if he/she meets the specified age condition.

\* You have to pay an additional sum of \$3,000 as "Young and/or Inexperienced Driver Excess" ("YIDR") if You are or Your Authorised Driver (named or unnamed) is under the age of 23 and/or has less than 2 years' driving experience.

**Age Condition** : All Age Condition

**Mileage Condition** : Unlimited Mileage

**Limitation as to use\*** :

Use only for social, domestic and pleasure purposes and for the Policyholder's business.  
 This Policy does not cover use for hire or reward, driving tuition, driving test, racing, pace-making, reliability trial or speed-testing, the carriage of goods other than samples in connection with any trade or business or use for any purpose in connection with Motor Trade.

Loss of Use 1500cc - 1600cc

\* Limitations rendered inoperative by Section 8 of the Motor Vehicles (Third-Party Risks and Compensation) Act (Cap. 189), Section 95 of the Road Transport Act, 1987 (Malaysia) and Road Transport (Amendment) Act 2019, are not to be included under these headings.

### EXCESS

**Section 1**  
 Fire - \$0 Own Damage - \$600 Theft - \$0 Flood Cover - \$600

**Section 2**  
 Property Damage - \$0

**Windscreen** : \$100

**Named Driver and Excess** (where applicable)

Lew Kim Sung - \$600 (Own Damage), \$600 (Flood Cover)

### APPROVED REPORTING CENTRES/AUTHORISED REPAIRERS (FOR CLAIMS RELATED REPAIRS)

1. Cycle & Carriage Body & Paint Centre Add: 209 Pandan Gardens Singapore 609339 65684501
2. Cycle & Carriage Authorised Service Centre (For accident reporting & windscreen claim only) Add: 330 Ubi Rd 3 Singapore 408650 67461000
3. Cycle & Carriage Authorised Service Centre (For accident reporting & windscreen claim only) Add: 29 Leng Kee Rd Singapore 150094 64708688
4. Cycle & Carriage Authorised Service Centre (For accident reporting & windscreen claim only) Add: 600 Sin Ming Ave Singapore 575733 69328000

For other Approved Reporting Centres/AIG Authorised Repairers, please contact our 24-hour accident emergency hotline at +65 6338 6200. Alternatively, you may refer to AIG website [www.aig.sg](http://www.aig.sg) or AIG SG Mobile App. Simply search and download "AIG SG" from iTunes or Google Play.

### IMPORTANT NOTES

Hire Purchase Company/Employer's Loan: MayBank

I/We hereby certify that the policy to which this Certificate of Insurance relates is issued in accordance with the provisions of the Motor Vehicles (Third Party Risks and Compensation) Act (Cap. 189), Part IV of the Road Transport Act, 1987 (Malaysia), Road Transport (Amendment) Act 2019 and Motor Vehicles (Third Party Risks) Rules, 1959 (Malaysia).

0504676206

FULCO - JESSIE

22 UBI ROAD 4 FULCO BUILDING  
 SINGAPORE 408617

Underwritten by AIG Asia Pacific Insurance Pte. Ltd.

**AIG Asia Pacific Insurance Pte. Ltd.**

This computer generated document does not require a signature.

SSCNMD

1004258377AC40xcal