

NATIONAL Assessment Centre Services (Print Name) **840823360005**

Date In: 06/03/2023 16:01	Job description	Date & Time Completed	Done by
Ref No: XAB/C1/23002355	SAS e-illing		
Veh No: SLT 76318	E-mail (within 24h, A/C 24h)		
D.O.A: 06/03/2023 22:20	1-Motor Claim Form		
OD: TP Reporting Only	1-Motor W/O (within 24h, A/C 24h)		
	1-Photo Uploaded		
TP Insurer:	Assessment/Survey Report		
	Ass't Report by Fax / Hand to Owner/Vision		

Preferred Wksp / INC Assgn Wksp / QW: () Tel: () Fax: ()

TP Particulars: () Veh No: **SLT 2280S** INC () / Non-INC ()

Owner / Driver: () Tel: ()

Policy No: () Period: () Cover Type: ()

Confirmed by: () Date: () Time: ()

Insured/Driver Liability: () % (Note: Hst. Sum (WO): 1: 0-30%, 2: 31-70%, 3: 80-100%)

Year of Registration: () Warranty: YES () / NO ()

Excess: (\$) Loading: \$1,000 () / \$2,000 ()

General Remarks: ()

() Walk-In Customer: Customer's Information strictly Confidential & Strictly NO refer of repater.

() Total Loss Cost: to e-mail Insurer URGENTLY.

Drive-In () / Towed-In () ; Invoice: YES () / NO () ; Towing Co: ()

Remarks: ()

1) Apply for Transport Allowance () / Courtesy Car ()

2) QC Check / Post Repair Inspection ()

3) Upload Recovery Photo (Repair Cost > \$3000) ()

Injury: ()

Date / Time: ()

Location: ()

Witness: ()

Police: ()

Insurance: ()

Other: ()

NA2300666

Invoice Preparation Charge	
1) AR: Accident Reporting (\$35)	
2) DA: Damage Assessment (\$1000) INC (\$55)	
3) TP: Towing Fee (\$1054)	
4) PT: Follow-Through Survey (\$13)	
5) PT: Follow-Through Survey (Recovery) (\$36)	
6) TR: Rep/Inspection (\$25)	
7) NI: Hst DA + SMRT Survey (\$140)	
8) NIUC Additional Fee (\$10)	
9) NIUC Additional Fee (\$10)	
10) NIUC Additional Fee (\$10)	
11) NIUC Additional Fee (\$10)	
12) NIUC Additional Fee (\$10)	
13) NIUC Additional Fee (\$10)	
14) NIUC Additional Fee (\$10)	
15) NIUC Additional Fee (\$10)	
16) NIUC Additional Fee (\$10)	
17) NIUC Additional Fee (\$10)	
18) NIUC Additional Fee (\$10)	
19) NIUC Additional Fee (\$10)	
20) NIUC Additional Fee (\$10)	
21) NIUC Additional Fee (\$10)	
22) NIUC Additional Fee (\$10)	
23) NIUC Additional Fee (\$10)	
24) NIUC Additional Fee (\$10)	
25) NIUC Additional Fee (\$10)	
26) NIUC Additional Fee (\$10)	
27) NIUC Additional Fee (\$10)	
28) NIUC Additional Fee (\$10)	
29) NIUC Additional Fee (\$10)	
30) NIUC Additional Fee (\$10)	
31) NIUC Additional Fee (\$10)	
32) NIUC Additional Fee (\$10)	
33) NIUC Additional Fee (\$10)	
34) NIUC Additional Fee (\$10)	
35) NIUC Additional Fee (\$10)	
36) NIUC Additional Fee (\$10)	
37) NIUC Additional Fee (\$10)	
38) NIUC Additional Fee (\$10)	
39) NIUC Additional Fee (\$10)	
40) NIUC Additional Fee (\$10)	
41) NIUC Additional Fee (\$10)	
42) NIUC Additional Fee (\$10)	
43) NIUC Additional Fee (\$10)	
44) NIUC Additional Fee (\$10)	
45) NIUC Additional Fee (\$10)	
46) NIUC Additional Fee (\$10)	
47) NIUC Additional Fee (\$10)	
48) NIUC Additional Fee (\$10)	
49) NIUC Additional Fee (\$10)	
50) NIUC Additional Fee (\$10)	
51) NIUC Additional Fee (\$10)	
52) NIUC Additional Fee (\$10)	
53) NIUC Additional Fee (\$10)	
54) NIUC Additional Fee (\$10)	
55) NIUC Additional Fee (\$10)	
56) NIUC Additional Fee (\$10)	
57) NIUC Additional Fee (\$10)	
58) NIUC Additional Fee (\$10)	
59) NIUC Additional Fee (\$10)	
60) NIUC Additional Fee (\$10)	
61) NIUC Additional Fee (\$10)	
62) NIUC Additional Fee (\$10)	
63) NIUC Additional Fee (\$10)	
64) NIUC Additional Fee (\$10)	
65) NIUC Additional Fee (\$10)	
66) NIUC Additional Fee (\$10)	
67) NIUC Additional Fee (\$10)	
68) NIUC Additional Fee (\$10)	
69) NIUC Additional Fee (\$10)	
70) NIUC Additional Fee (\$10)	
71) NIUC Additional Fee (\$10)	
72) NIUC Additional Fee (\$10)	
73) NIUC Additional Fee (\$10)	
74) NIUC Additional Fee (\$10)	
75) NIUC Additional Fee (\$10)	
76) NIUC Additional Fee (\$10)	
77) NIUC Additional Fee (\$10)	
78) NIUC Additional Fee (\$10)	
79) NIUC Additional Fee (\$10)	
80) NIUC Additional Fee (\$10)	
81) NIUC Additional Fee (\$10)	
82) NIUC Additional Fee (\$10)	
83) NIUC Additional Fee (\$10)	
84) NIUC Additional Fee (\$10)	
85) NIUC Additional Fee (\$10)	
86) NIUC Additional Fee (\$10)	
87) NIUC Additional Fee (\$10)	
88) NIUC Additional Fee (\$10)	
89) NIUC Additional Fee (\$10)	
90) NIUC Additional Fee (\$10)	
91) NIUC Additional Fee (\$10)	
92) NIUC Additional Fee (\$10)	
93) NIUC Additional Fee (\$10)	
94) NIUC Additional Fee (\$10)	
95) NIUC Additional Fee (\$10)	
96) NIUC Additional Fee (\$10)	
97) NIUC Additional Fee (\$10)	
98) NIUC Additional Fee (\$10)	
99) NIUC Additional Fee (\$10)	
100) NIUC Additional Fee (\$10)	

Checked by (Engr-In-Charge): ()

Signature: ()

Date: ()

SINGAPORE ACCIDENT STATEMENT

IMPORTANT NOTICE

1. Please report correctly the details of the accident to speed up the claims process.
2. This Form must be completed by the Policyholder and/or the Actual Driver
3. Information provided must be as truthful and accurate as possible. Any wilful misrepresentation or withholding of material facts may allow insurance companies to repudiate policy liability.
4. The issue and acceptance of this Form by insurance companies is not an admission of policy liability on the part of the insurance companies.
5. Any false reporting may be referred to the Police for investigation.
6. This report will be forwarded by the insurers of the GIA Records Management Centre established by the General Insurance Association of Singapore (GIA) for archiving and that copies of this report will, for a fee, be made available upon application by interested parties.
7. By the lodgement of this report to the insurers, you hereby consent to the archiving of this report at the centre and to copies of the report being made available aforesaid.

ACCIDENT STATEMENT

Date of Submission	06/03/2023 16:01 (SGT)
Reported by	Driver
Date of Accident	04/03/2023 22:20 (SGT)
Exact Location of Accident	Clementi Rd, Singapore
Additional Location Information	JUNCTION
Country/State of Loss	Singapore

DETAILS OF OWN VEHICLE

Vehicle Registration Number	SLH7631Z
-----------------------------	----------

INSURED/POLICYHOLDER

Is company?	Yes
Name Of Registered Owner	DYNAMIC CAR RENTAL
Company Reg No	5XXXX467K
Email Address	jasonkcapl@gmail.com
Mobile Phone No	(Phone) +65-67465405
Alternative Phone No	-

VEHICLE PARTICULARS

Manufacturer	Toyota
Model	Axio
Variant	-
Exact purpose for which vehicle was being used at time of accident	Private use
Are you claiming under your own insurance policy for repair to your vehicle?	No - Claiming third party
Vehicle Category	Commercial vehicle
Transmission	Auto
CC	1496

INSURANCE COMPANY

Name of Insurance Company	China Taiping Insurance (Singapore) Pte. Ltd.
Policy Number / Cover Note Number	DMHCSNA00019032202

DRIVER

Name of Driver	GURDEEP KAUR D/O BANTA SINGH
NRIC No	SXXXX570B
Date Of Birth	04/02/1970
Occupation	Indoor

Date Of Driving Pass	13/11/2003
Driving experience	19 YEARS AND 4 MONTHS
Gender	Female
Mobile Number	(Phone) +65-90073932
Alt. Phone Number	-
Email Address	jasonkcapl@gmail.com
Address	BLK 110 MCNAIR ROAD #03-257
Address complement	-
Postcode	320110
Is the driver the policyholder?	No
If No, Relationship of the Driver with the Insured	Hirer
Does Driver Own Other Vehicles?	No
Vehicle Registration Number of Other Vehicle Owned by Driver	-
Insurance Company of Other Vehicle Owned by Driver	-

GENERAL INFORMATION OF THE ACCIDENT

Type of Accident	Collision - Head to Rear
Weather Conditions	AFTER RAIN
Road Surface	Wet

OTHER INFORMATION

Was any foreign vehicle involved in the accident?	No
Number of vehicles involved in the accident	2
Was anybody injured in the Accident?	No
Was any injured conveyed to hospital by ambulance?	-
Was any other vehicle or property damaged?	Yes
Number of Passengers (Including Driver)	2
Has the driver been approached by unknown person(s) soliciting/offering accident claims assistance?	No
Translator's name	-
Translator's ID	-
Translator's phone number	-
Translator's email	-
Original language used in the statement	-

PASSENGER 1

Name	KALWAN SINGH
Gender	Male

DETAILS OF POLICE ACTION

Was the accident reported to the police?	No
Was notice of intended Prosecution given?	No
If yes, against whom?	-

CIRCUMSTANCES OF ACCIDENT

PLEASE REFER TO SKETCH PLAN

ATTACHMENT(S)

Are accident photos available for attachment?	Yes
Was there any video captured by Car Camera?	No

DETAILS OF OTHER VEHICLE PROPERTY 1

Vehicle Registration Number	SLT2230S
Vehicle Manufacturer	-
Vehicle Model	-
Vehicle Variant	-

Vehicle Colour	-
Vehicle Category	Private car
Name of Driver	-
Contact Number	-
Address	-
Address complement	-
Postcode	-
Insurance Company Name	Direct Asia Insurance (Singapore) Pte Ltd
Nature Of Damage	-
Details of property damaged in accident	-
No. Of Passenger (Including Driver)	-

SKETCH PLAN

IMPORTANT NOTICE

1. Please report correctly the details of the accident to speed up the claims process.
2. This Form must be completed by the Policyholder and/or the Authorised Driver.
3. Information provided must be as truthful and accurate as possible. Any wilful misrepresentation or withholding of material facts may allow insurance companies to repudiate policy liability.
4. The issue and acceptance of this Form by insurance companies is not an admission of policy liability on the part of the insurance companies.
5. Any false reporting may be referred to the Police for investigation.
6. The report will be forwarded by the insurers of the GIA Records Management Centre established by the General Insurance Association of Singapore (GIA) for archiving and that copies of this report will for a fee be made available upon application by interested parties.
7. By the lodgement of this report to the insurers, you hereby consent to the archiving of this report at the centre and to copies of the report being made available aforesaid.

8. Consent under the Personal Data Protection Act (PDPA)

I understand, acknowledge, agree and consent that :

(a) My insurer, my workshop and the General Insurance Association of Singapore ("GIA") may/are permitted to collect, use, disclose and/or process my personal data/personal information set out in this [form] and any other personal information provided by me or possessed by my insurer (collectively the "Personal Information") and disclose and transfer such Personal Information to all insurer(s) who have insured vehicle(s) involved in this accident (all insurer(s) who have insured vehicle(s) involved in this accident shall be collectively referred to as the "Insurers"), the Insurers' lawyers/law firms, the Monetary Authority of Singapore and any relevant government agency/authority (such as the police), for the purpose(s) of :

(i) processing, handling and/or dealing with my claims including the settlement of the claims and any necessary investigations relating to the claims;

(ii) investigating the accident and/or my claims;

(iii) carrying out and/or dealing with my instructions or responding to any enquiries by me;

(iv) administering my claims (including the mailing of correspondence, statements, invoices, reports or notices to me, which could involve disclosure of certain personal data about me to bring about delivery of the same as well as on the external cover of envelopes/mail packages); and/or

(v) complying with applicable law in administering, processing, handling and/or dealing with my claims.

(collectively the "Purposes")

(b) all insurer(s) who have insured vehicle(s) involved in this accident and the Insurers' lawyers/law firms, may/are permitted to collect, use, disclose and/or process my Personal Information for one or more of the above Purposes; and

(c) my Personal Information may/can be disclosed by any of the Insurers and/or GIA to their third party service providers or agents (including their lawyers/law firms), which may be sited outside of Singapore, for one or more of the above Purposes.



Policyholder's Signature / Date & Time

Driver's Signature (If driver is not the policyholder) / Date & Time

Witnessed by Reporting Centre Personnel

Sketch Plan

JUNCTION OF CHATELAIN ROAD.

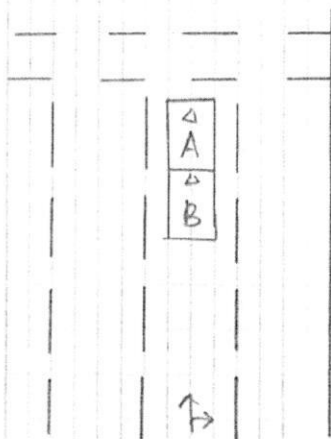

A = SLH 7631Z
B = SLT 2230S

Describe Circumstances of the Accident

On 04.03.2023 about 2220 hrs. I was travelling along junction of Clementi Rd. I was stationary due with front traffic. Suddenly, the vehicle B (SLT 22305) collided onto rear portion of my vehicle (SLH 7631Z).

Declaration

We declare the foregoing particulars are true in every respect.



Policyholder's Signature / Date & Time

A handwritten signature in black ink, appearing to be 'S. J. S.'.

Driver's Signature (If driver is not the policyholder) / Date & Time

Witnessed by Reporting Centre Personnel

A handwritten signature in black ink, followed by the date '06/03/2023'.

Dynamic Car Rental



1 KAKI BUKIT AVENUE 6, #01-46/48/50 AUTOBAY, SINGAPORE 417883.

TEL: (+65) 6741 7244, 6746 5405 FAX: (+65) 6745 8520, 6746 5786

Co. Reg. No. 52928467K

RENTAL TERMS AND CONDITIONS

No. 22930

Name Kalwan Singh (S160055U1)			REG. No.		MAKE MODEL:													
ADDRESS Apt Blk 110 McNair Road			QU 7631Z		DIESEL		PETROL		E		1/4		1/2		3/4		F	
#03-257			KM IN		DATE & TIME IN													
Singapore 320110			KM OUT		DATE & TIME OUT 04.02.2023 @ 1130hrs													
			KM DRIVEN		TIME USED													
NAMED DRIVER Gurdeep Kaur D/O Barta Singh																		
DRIVING LICENCE NO S7004570B		DATE OF EXPIRY		PLACE OF ISSUE		HOURS		@SS										
PASSPORT NO		DATE OF ISSUE		PLACE OF ISSUE		DAYS		@SS										
ADD NAMED DRIVER					WEEKS		@SS											
DRIVING LICENCE NO			DATE OF EXPIRY		PLACE OF ISSUE		MONTHS		@SS									
PASSPORT NO			DATE OF ISSUE		PLACE OF ISSUE		BY INITIALLING, RENTER AGREES TO PAY ADD FEE FOR COLLISION DAMAGES WAIVER (C.D.W.)		SUB-TOTAL									
IMPORTANT NOTES:									TOTAL RENTAL									
<p>This vehicle is licenced to carry 04 passenger only. No refund will be given for vehicle returns early. No refund will be given for period left in vehicle. Hirer is liable to pay loss of earnings while damaged vehicle is under repair. Hirer is liable to pay all parking fee and traffic summonses. Vehicle return during office hour only. No service on public holiday and Sunday. Geographical areas: Singapore & West Malaysia. Driver must be: a) 18 years old and above. b) Holding a valid relevant class of driving license. The vehicle is strictly to be driven by the person to whom it is hired to and the additional driver named in the agreement. The hirer is not allowed to sub-let the vehicle to another party and subletting is not covered.</p>									DELIVERY FEE									
									COLLECTION FEE									
ADDITIONAL CONDITIONS:																		
COMPREHENSIVE COVERED EXCESS:																		
*Section I - Used in S'pore only : SGD 2000.00																		
*Section II - Used in S'pore only : SGD 1500.00																		
*W/Screen Excess in S'pore : SGD 100.00																		
*Section I - Used outside S'pore : SGD 4000.00																		
*Section II - Used outside S'pore : SGD 3000.00																		
*W/Screen Excess Outside S'pore : SGD 100.00																		
THIRD PARTY COVERED EXCESS:																		
*Hirer must bear all costs to the damages of the return vehicle.																		
*Section II - Used in S'pore only : SGD 1500.00																		
*Hirer must bear all costs to the damages of the return vehicle.																		
*Section II - Used outside S'pore : SGD 3000.00																		
YOUNG AND INEXPERIENCE DRIVER																		
Hirer or any authorized driver who is aged 22 years old (on the date of accident) and below or possess only 18 month or less driving experience.																		
COMPREHENSIVE COVERED EXCESS: (YOUNG AND INEXPERIENCE DRIVER)																		
*Section I - Used in S'pore only : SGD 6000.00																		
*Section II - Used in S'pore only : SGD 6000.00																		
*W/Screen Excess in S'pore : SGD 100.00																		
*Section I - Used outside S'pore : SGD 12,000.00																		
*Section II - Used outside S'pore : SGD 12,000.00																		
*W/Screen Excess Outside S'pore : SGD 100.00																		
THIRD PARTY COVERED EXCESS: (YOUNG AND INEXPERIENCE DRIVER)																		
*Hirer must bear all costs to the damages of the return vehicle.																		
*Section II - Used in S'pore only : SGD 6000.00																		
*Hirer must bear all costs to the damage of the return vehicle.																		
*Section II - Used outside S'pore : SGD 12,000.00																		
Hirer is responsible for any costs to the THIRD PARTY DAMAGE / INJURY claims.																		
I HAVE READ THE TERMS AND CONDITIONS ON BOTH SIDES OF THIS RENTAL AGREEMENT AND AGREE THEREOF.																		
SIGNED BY THE PARTIES HERETO ON THE																		
																		
RENTER'S/DRIVER'S SIGNATURE																		
																		
DYNAMIC CAR RENTAL																		

(5)

Date of Accident : 4.3.2003 Accident Time : 2220hrs (24-HR-Format)

Who reported the accident? : Owner / Driver / Both

Accident Place : Junction of Clementi Rd

Vehicle No (Car Plate No) : SLH 7631Z Make/Model: Toyota Axió

Insurance Company : China Taiping Policy No: DMHCSNA00019032202

Fleet Policy : YES / NO

Type of Coverage : Comprehensive / Third Party / Third Party Fire & Theft

Name of Owner / IC No : Dynamic Car Rental (5292846712)

Owner Contact No : - Owner's Hp 67465405 Company Tel

Driver Name / IC No : Gurdeep Kaur D/O Banta Singh (5700457013)

Driver's Date of Birth : 04.02.1970 Driver's License Pass Date: 13.11.2003

Relationship of Driver : Spouse / Parents / Children / Sibling / Employee / Other: Rental

Driver's Address : Apt Blk 110 Menair Rd #03-257 Singapore 320110

Driver's Contact No : 1) 90073932 2) -

Driver's Occupation : INDOOR / OUTDOOR (e.g. working inside or outside office)

Email Address : jasonkcapl@gmail.com

Weather & Road Surface : CLEAR & DRY / RAINING & WET / AFTER RAIN & WET

Reporting Type : Reporting Only / Claim Third Party / Claim Own Insurance

Number of Passenger(include Driver) : 2 person (1 Driver, 1 Passenger)

Was ther any video footage? : YES / NO

Exact purpose used at time of accident : Private Use / Private Hire / Work Purpose

Any injury (If Yes, Pls State) : Nil

Other Party Driver's Particular (if any)

VEH B : SLT 2230S (DirectAsia) Name & Contact No: _____

VEH C : _____ Name & Contact No: _____

VEH D : _____ Name & Contact No: _____

VEH E : _____ Name & Contact No: _____

***NEW - Passenger's Name & Gender:**

M : Kalwan Singh

[Signature]

Motor Hire Car

CERTIFICATE OF INSURANCEMotor Vehicles (Third-Party Risks and Compensation) Act (Chapter 189)
Motor Vehicles (Third-Party Risks and Compensation) Rules, 1960
Road Transport Act, 1987 (Malaysia)
Motor Vehicles (Third-Party Risks) Rules, 1959 (Malaysia)

MZ406L/B

R SN

AN0707B

Cov. Type:C

CERTIFICATE No.

DMHCSNA00019032202

Engine No.: 2NR8649170

Chn. No.: NRE1610019811

1. Index Mark and Registration
Number of Vehicle

SLH7631Z

2. Name of Policy Holder

DYNAMIC CAR RENTAL

3. Effective date of the Commencement of
Insurance for the purposes of the Regulations, (00:00:00)
Ordinance or Enactment

14/10/2022

4. Date of Expiry of Insurance

13/10/2023

Excess Sect. I. S\$2,000.00

Excess Sect. I (Outside Singapore) S\$4,000.00

Excess Sect. II S\$1,500.00

Excess Sect. II (Outside Singapore) S\$3,000.00

EX ON WINDSCREEN S\$100.00

5. Persons or Classes of Persons entitled to drive*

As per Named Driver(s) stated below.

Provided that the person driving is permitted in accordance with the licensing or other laws or
regulations to drive the Motor Vehicle or has been so permitted and is not disqualified by order of
a Court of Law or by reason of any enactment or regulation in that behalf from driving the Motor
Vehicle.

6. Limitations as to use:

(1) Use for the carriage of passengers or goods in connection with the Policyholder's business.

(2) Use for social domestic pleasure purposes and business purposes of any person to whom the vehicle is hired.

The Policy does not cover

(1) Use for racing, pace-making, reliability trial or speed-testing.

(2) Use whilst drawing a trailer except the towing (other than for reward) of any one disabled mechanically propelled vehicle.

HIRE PURCHASE CO.: AUTOTRUST CREDIT PTE. LTD.

* Limitations rendered inoperative by Section 8 of the Motor Vehicles (Third-Party Risks and Compensation) Act (Chapter 189)
and Section 95 of the Road Transport Act 1987 (Malaysia), are not to be included under these headings.**I/We hereby Certify** that the policy to which this Certificate relates is issued in accordance with the
provisions of the Motor Vehicles (Third-Party Risks and Compensation) Act (Chapter 189) and Part IV of the
Road Transport Act, 1987 (Malaysia).

Please see reverse

For CHINA TAIPING INSURANCE (SINGAPORE) PTE. LTD.

Issued By: Chua Suat Lay Sally

Authorised Officer

Authorised Signatory

China Taiping Insurance (Singapore) Pte. Ltd. (Co. Reg. No. 200208384E)
3 Anson Road #16-00 Springleaf Tower Singapore 079909

☎ 6389 6111

☎ 6222 1033

🌐 www.sg.cntaiping.com