

SINGAPORE ACCIDENT STATEMENT

IMPORTANT NOTICE

1. Please report correctly the details of the accident to speed up the claims process.
2. This Form must be completed by the Policyholder and/or the Actual Driver
3. Information provided must be as truthful and accurate as possible. Any wilful misrepresentation or withholding of material facts may allow insurance companies to repudiate policy liability.
4. The issue and acceptance of this Form by insurance companies is not an admission of policy liability on the part of the insurance companies.
5. **Any false reporting may be referred to the Police for investigation.**
6. This report will be forwarded by the insurers of the GIA Records Management Centre established by the General Insurance Association of Singapore (GIA) for archiving and that copies of this report will, for a fee, be made available upon application by interested parties.
7. By the lodgement of this report to the insurers, you hereby consent to the archiving of this report at the centre and to copies of the report being made available aforesaid.

ACCIDENT STATEMENT

Date of Submission	06/03/2023 16:01 (SGT)
Reported by	Driver
Date of Accident	04/03/2023 22:20 (SGT)
Exact Location of Accident	Clementi Rd, Singapore
Additional Location Information	JUNCTION
Country/State of Loss	Singapore

DETAILS OF OWN VEHICLE

Vehicle Registration Number	SLH7631Z
-----------------------------------	----------

INSURED/POLICYHOLDER

Is company?	Yes
Name Of Registered Owner	DYNAMIC CAR RENTAL
Company Reg No	5XXXX467K
Email Address	jasonkcapl@gmail.com
Mobile Phone No	(Phone) +65-67465405
Alternative Phone No	-

VEHICLE PARTICULARS

Manufacturer	Toyota
Model	Axio
Variant	-
Exact purpose for which vehicle was being used at time of accident	Private use
Are you claiming under your own insurance policy for repair to your vehicle?	No - Claiming third party
Vehicle Category	Commercial vehicle
Transmission	Auto
CC	1496

INSURANCE COMPANY

Name of Insurance Company	China Taiping Insurance (Singapore) Pte. Ltd.
Policy Number / Cover Note Number	DMHCSNA00019032202

DRIVER

Name of Driver	GURDEEP KAUR D/O BANTA SINGH
NRIC No	SXXXX570B
Date Of Birth	04/02/1970
Occupation	Indoor

Date Of Driving Pass	13/11/2003
Driving experience	19 YEARS AND 4 MONTHS
Gender	Female
Mobile Number	(Phone) +65-90073932
Alt. Phone Number	-
Email Address	jasonkcapl@gmail.com
Address	BLK 110 MCNAIR ROAD #03-257
Address complement	-
Postcode	320110
Is the driver the policyholder?	No
If No, Relationship of the Driver with the Insured	Hirer
Does Driver Own Other Vehicles?	No
Vehicle Registration Number of Other Vehicle Owned by Driver	-
Insurance Company of Other Vehicle Owned by Driver	-

GENERAL INFORMATION OF THE ACCIDENT

Type of Accident	Collision - Head to Rear
Weather Conditions	AFTER RAIN
Road Surface	Wet

OTHER INFORMATION

Was any foreign vehicle involved in the accident?	No
Number of vehicles involved in the accident	2
Was anybody injured in the Accident?	No
Was any injured conveyed to hospital by ambulance?	-
Was any other vehicle or property damaged?	Yes
Number of Passengers (Including Driver)	2
Has the driver been approached by unknown person(s) soliciting/offering accident claims assistance?	No
Translator's name	-
Translator's ID	-
Translator's phone number	-
Translator's email	-
Original language used in the statement	-

PASSENGER 1

Name	KALWAN SINGH
Gender	Male

DETAILS OF POLICE ACTION

Was the accident reported to the police?	No
Was notice of intended Prosecution given?	No
If yes, against whom?	-

CIRCUMSTANCES OF ACCIDENT

PLEASE REFER TO SKETCH PLAN

ATTACHMENT(S)

Are accident photos available for attachment?	Yes
Was there any video captured by Car Camera?	No

DETAILS OF OTHER VEHICLE PROPERTY 1

Vehicle Registration Number	SLT2230S
Vehicle Manufacturer	-
Vehicle Model	-
Vehicle Variant	-

Vehicle Colour	-
Vehicle Category	Private car
Name of Driver	-
Contact Number	-
Address	-
Address complement	-
Postcode	-
Insurance Company Name	Direct Asia Insurance (Singapore) Pte Ltd
Nature Of Damage	-
Details of property damaged in accident	-
No. Of Passenger (Including Driver)	-

SKETCH PLAN

IMPORTANT NOTICE

1. Please report correctly the details of the accident to speed up the claims process.
2. This Form must be completed by the Policyholder and/or the Authorised Driver.
3. Information provided must be as truthful and accurate as possible. Any willful misrepresentation or withholding of material facts may allow insurance companies to renew policy liability.
4. The issue and acceptance of this Form by insurance companies is not an admission of policy liability on the part of the insurance companies.
5. Any false reporting may be referred to the Police for investigation.
6. The report will be forwarded by the insurers of the GIA Records Management Centre established by the General Insurance Association of Singapore (GIA) for archiving and that copies of this report will for a fee be made available upon application by interested parties.
7. By the lodgement of this report to the insurers, you hereby consent to the archiving of this report at the centre and to copies of the report being made available aforesaid.
8. Consent under the Personal Data Protection Act (PDPA)
I understand, acknowledge, agree and consent that:
(a) My insurer, my workshop and the General Insurance Association of Singapore ("GIA") may/are permitted to collect, use, disclose and/or process my personal data/personal information set out in this [form] and any other personal information provided by me or possessed by my insurer (collectively the "Personal Information") and disclose and transfer such Personal Information to all insurer(s) who have insured vehicle(s) involved in this accident (all insurer(s) who have insured vehicle(s) involved in this accident shall be collectively referred to as the "Insurers"), the Insurers' lawyers/law firms, the Monetary Authority of Singapore and any relevant government agency/authority (such as the police), for the purpose(s) of:
(i) processing, handling and/or dealing with my claims including the settlement of the claims and any necessary investigations relating to the claims;
(ii) investigating the accident and/or my claims;
(iii) carrying out and/or dealing with my instructions or responding to any enquiries by me;
(iv) administering my claims (including the mailing of correspondence, statements, invoices, reports or notices to me, which could involve disclosure of certain personal data about me to bring about delivery of the same as well as on the external cover of envelopes/mail packages); and/or
(v) complying with applicable law in administering, processing, handling and/or dealing with my claims.
(collectively the "Purposes")
(b) all insurer(s) who have insured vehicle(s) involved in this accident and the Insurers' lawyers/law firms, may/are permitted to collect, use, disclose and/or process my Personal Information for one or more of the above Purposes; and
(c) my Personal Information may/can be disclosed by any of the Insurers and/or GIA to their third party service providers or agents (including their lawyers/law firms), which may be sited outside of Singapore, for one or more of the above Purposes.



Policyholder's Signature / Date & Time

Driver's Signature (if driver is not the policyholder) / Date & Time

Witnessed by Reporting Centre Personnel

Sketch Plan

JUNCTION OF CHANGKAT ROAD.

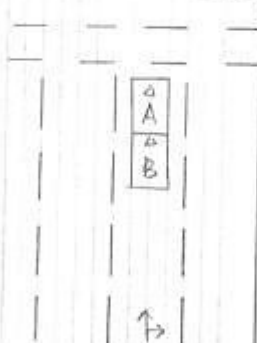

A = SLH 7631Z
B = SLT 2230S

Describe Circumstances of the Accident

On 04.03.2023 about 2220 hrs. I was travelling along junction of Clementi Rd. I was stationary due with front traffic. Suddenly, the vehicle B (SLT 22305) collided onto rear portion of my vehicle (SLH 76312).

Declaration

We declare the foregoing particulars are true in every respect.



Policyholder's Signature / Date & Time

[Signature]

Driver's Signature (If driver is not the policyholder) / Date & Time

[Signature] 06/03/2023
Witnessed by Reporting Centre Personnel









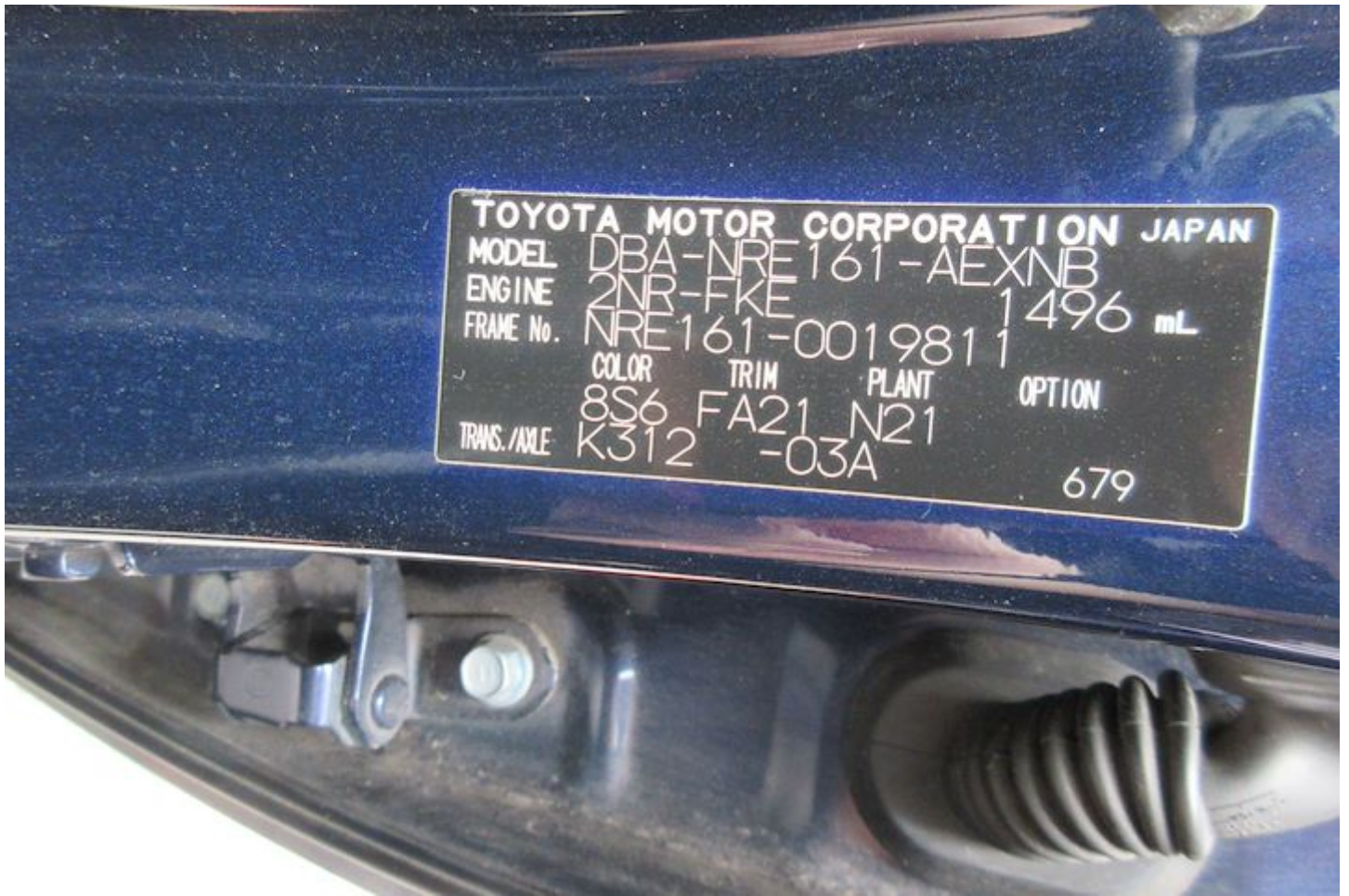





















Dynamic Car Rental

1 KAKI BUKIT AVENUE 6, #01-46/48/50 AUTOBAY, SINGAPORE 417883.
 TEL: (+65) 6741 7244, 6746 5405 FAX: (+65) 6745 8520, 6746 5786
 Co. Reg. No. 52928467K

RENTAL TERMS AND CONDITIONS

No. 22930

Name: Kalwan Singh (S1600SSDI)			REG. No: SLH 7631Z		MAKE MODEL:	
ADDRESS: Apt Blk 110 Mcnair Road #03-257 Singapore 320110			DATE & TIME IN:		DATE & TIME OUT: 04.02.2023 @ 1130hrs	
NAMED DRIVER: Gurdeep Kaur D/O Banta Singh			DRIVER'S LICENCE NO: S70045705		DATE OF EXPIRY:	
PASSPORT NO:			DATE OF ISSUE:		PLACE OF ISSUE:	
ADD NAMED DRIVER:			DRIVER'S LICENCE NO:		DATE OF EXPIRY:	
PASSPORT NO:			DATE OF ISSUE:		PLACE OF ISSUE:	
IMPORTANT NOTES:			BY INITIALLING, RENTER AGREES TO PAY ADD FEE FOR COLLISION DAMAGES WAIVER (C.D.W.)		SUB-TOTAL	
<p>This vehicle is licensed to carry 04 passengers only. Not to be used for hire or reward or for other commercial purposes. Not to be used for any illegal or dangerous activities. Not to be used for any purpose that may cause damage to the vehicle or its contents. Not to be used for any purpose that may cause damage to the property of others. Not to be used for any purpose that may cause damage to the environment. Not to be used for any purpose that may cause damage to the health or safety of others. Not to be used for any purpose that may cause damage to the reputation of the company. Not to be used for any purpose that may cause damage to the public interest. Not to be used for any purpose that may cause damage to the national security. Not to be used for any purpose that may cause damage to the international relations of Singapore.</p>			PER DAY		PER WEEK	
			PER DAY		PER WEEK	
			PER DAY		PER WEEK	
			PER DAY		PER WEEK	
ADDITIONAL CONDITIONS:			BY INITIALLING, RENTER AGREES TO PAY ADD FEE FOR PERSONAL ACCIDENT INSURANCE (P.A.I.)		TOTAL RENTAL	
COMPREHENSIVE COVERED EXCESS:			PER DAY		PER MONTH	
<p>Section 1 - Used in Singapore only: SGD 2000.00 Section 2 - Used outside Singapore: SGD 4000.00 Section 3 - Used in Singapore only: SGD 1000.00 Section 4 - Used outside Singapore: SGD 2000.00</p>			PER DAY		PER MONTH	
THIRD PARTY COVERED EXCESS:			PER DAY		PER MONTH	
<p>Section 1 - Used in Singapore only: SGD 6000.00 Section 2 - Used outside Singapore: SGD 12000.00 Section 3 - Used in Singapore only: SGD 1000.00 Section 4 - Used outside Singapore: SGD 2000.00</p>			PER DAY		PER MONTH	
YOUNG AND INEXPERIENCE DRIVER:			PER DAY		PER MONTH	
<p>Section 1 - Used in Singapore only: SGD 6000.00 Section 2 - Used outside Singapore: SGD 12000.00 Section 3 - Used in Singapore only: SGD 1000.00 Section 4 - Used outside Singapore: SGD 2000.00</p>			PER DAY		PER MONTH	
THIRD PARTY COVERED EXCESS (YOUNG AND INEXPERIENCE DRIVER):			PER DAY		PER MONTH	
<p>Section 1 - Used in Singapore only: SGD 6000.00 Section 2 - Used outside Singapore: SGD 12000.00 Section 3 - Used in Singapore only: SGD 1000.00 Section 4 - Used outside Singapore: SGD 2000.00</p>			PER DAY		PER MONTH	
I HAVE READ THE TERMS AND CONDITIONS ON BOTH SIDES OF THIS RENTAL AGREEMENT AND AGREE THEREOF.			AMOUNT DUE / REFUND			
SIGNED BY THE PARTIES HERE TO ON THE _____ DAY OF _____						
X _____ RENTER'S/DRIVER'S SIGNATURE			X _____ DYNAMIC CAR RENTAL			