

NATIONAL Assessment Centre Services

(Unit 1/2023)

SA0823360004

Date In: 06/03/2023 15:44	Job Description	Date & Time Completed	Done by
Ref No: N/A/01628002355	SAS e-Milling		
Veh No: SJZ 8988S	E-mill (with 3mm, AIC 2mm)		
D.O.A: 08/02/2023 15:30	1-Motor Claim Form		
OD (TP) Reporting Only	1-Motor W/O (with 3mm, AIC 2mm)		
TP Insurer:	1-Photo Uploaded		
	Assessment/Survey Report		
	Ass't Report by Fax / Hand to Owner/Whan		

Preferred Wksp / INC Assign Wksp / QW: (

Tel:

Fax:

TP Particulars: Vel No: GBL 4796A INC () / Non-INC ()

Owner / Driver: (Tel:)

Policy No: () Period: () Cover Type: ()

Confirmed by: (Date:)

Insured/Driver Liability: () (Note: Use Status (WO): 10-0-20%, 21-72%, 30-100%)

Year of Registration: () Warranty: YES () / NO ()

Excess: (\$) Loading: \$1,000 () / \$2,000 ()

General Remarks: ()

() Walk-In Customer: Customer's Information strictly Confidential & Strictly NO repair of repair.

() Total Loss Case: to e-mail Insurer URGENTLY.

Drive-In () / Towed-In () ; Invoice: YES () / NO () ; Towing Co: ()

Remarks: ()

1) Apply for Transport Allowance () / Courtesy Car ()

2) QC Check / Post Repair Inspection ()

3) Upload Resurvey Photo (Repair Cost > \$3000) ()

Injury: ()

Other: ()

Other: ()

Other: ()

Other: ()

Other: ()

Other: ()

Other: ()

Other: ()

Other: ()

Other: ()

Other: ()

Other: ()

Other: ()

Other: ()

Other: ()

Other: ()

Other: ()

Other: ()

Other: ()

Other: ()

SINGAPORE ACCIDENT STATEMENT

IMPORTANT NOTICE

1. Please report correctly the details of the accident to speed up the claims process.
2. This Form must be completed by the Policyholder and/or the Actual Driver
3. Information provided must be as truthful and accurate as possible. Any wilful misrepresentation or withholding of material facts may allow insurance companies to repudiate policy liability.
4. The issue and acceptance of this Form by insurance companies is not an admission of policy liability on the part of the insurance companies.
5. Any false reporting may be referred to the Police for investigation.
6. This report will be forwarded by the insurers of the GIA Records Management Centre established by the General Insurance Association of Singapore (GIA) for archiving and that copies of this report will, for a fee, be made available upon application by interested parties.
7. By the lodgement of this report to the insurers, you hereby consent to the archiving of this report at the centre and to copies of the report being made available aforesaid.

ACCIDENT STATEMENT

Date of Submission	06/03/2023 15:44 (SGT)
Reported by	Driver
Date of Accident	03/03/2023 15:30 (SGT)
Exact Location of Accident	Jln Pelepah, Singapore
Additional Location Information	-
Country/State of Loss	Singapore

DETAILS OF OWN VEHICLE

Vehicle Registration Number	SJZ8988S
-----------------------------	----------

INSURED/POLICYHOLDER

Is company?	No
Name Of Registered Owner	LIM YOW LONG
NRIC No	SXXXX081A
Email Address	tingkn07@gmail.com
Mobile Phone No	(Phone) +65-93868973
Alternative Phone No	-

VEHICLE PARTICULARS

Manufacturer	Mercedes
Model	E250
Variant	-
Exact purpose for which vehicle was being used at time of accident	Private use
Are you claiming under your own insurance policy for repair to your vehicle?	No - Claiming third party
Vehicle Category	Private car
Transmission	Auto
CC	1796

INSURANCE COMPANY

Name of Insurance Company	AIG Asia Pacific Insurance Pte. Ltd.
Policy Number / Cover Note Number	2100216723-12

DRIVER

Name of Driver	TING KHOR NEE
NRIC No	SXXXX100I
Date Of Birth	27/07/1983
Occupation	Indoor

Date Of Driving Pass	08/04/2010
Driving experience	12 YEARS AND 11 MONTHS
Gender	Female
Mobile Number	(Phone) +65-91467306
Alt. Phone Number	-
Email Address	tingkn07@gmail.com
Address	19 JALAN PELEPAH
Address complement	-
Postcode	119424
Is the driver the policyholder?	No
If No, Relationship of the Driver with the Insured	Spouse
Does Driver Own Other Vehicles?	No
Vehicle Registration Number of Other Vehicle Owned by Driver	-
Insurance Company of Other Vehicle Owned by Driver	-

GENERAL INFORMATION OF THE ACCIDENT

Type of Accident	Side Swipe
Weather Conditions	Raining
Road Surface	Wet

OTHER INFORMATION

Was any foreign vehicle involved in the accident?	No
Number of vehicles involved in the accident	2
Was anybody injured in the Accident?	No
Was any injured conveyed to hospital by ambulance?	-
Was any other vehicle or property damaged?	Yes
Number of Passengers (Including Driver)	1
Has the driver been approached by unknown person(s) soliciting/offering accident claims assistance?	No
Translator's name	-
Translator's ID	-
Translator's phone number	-
Translator's email	-
Original language used in the statement	-

DETAILS OF POLICE ACTION

Was the accident reported to the police?	No
Was notice of intended Prosecution given?	No
If yes, against whom?	-

CIRCUMSTANCES OF ACCIDENT

PLEASE REFER TO SKETCH PLAN

ATTACHMENT(S)

Are accident photos available for attachment?	Yes
Was there any video captured by Car Camera?	No

DETAILS OF OTHER VEHICLE PROPERTY 1

Vehicle Registration Number	GBG4796A
Vehicle Manufacturer	-
Vehicle Model	-
Vehicle Variant	-
Vehicle Colour	-
Vehicle Category	Commercial vehicle
Name of Driver	MARIMUTHU CHEZHIAN
Passport No/FIN	GXXXX588X

Contact Number -
Address -
Address complement -
Postcode -
Insurance Company Name -
Nature Of Damage -
Details of property damaged in accident -
No. Of Passenger (Including Driver) -

SKETCH PLAN

IMPORTANT NOTICE

1. Please report correctly the details of the accident to speed up the claims process.
2. This Form must be completed by the Policyholder and/or the Authorised Driver.
3. Information provided must be as truthful and accurate as possible. Any wilful misrepresentation or withholding of material facts may allow Insurance companies to repudiate policy liability.
4. The issue and acceptance of this Form by insurance companies is not an admission of policy liability on the part of the insurance companies.
5. Any false reporting may be referred to the Police for investigation.
6. The report will be forwarded by the insurers of the GIA Records Management Centre established by the General Insurance Association of Singapore (GIA) for archiving and that copies of this report will for a fee be made available upon application by interested parties.
7. By the lodgement of this report to the insurers, you hereby consent to the archiving of this report at the centre and to copies of the report being made available aforesaid.

8. Consent under the Personal Data Protection Act (PDPA)

I understand, acknowledge, agree and consent that :

(a) My insurer, my workshop and the General Insurance Association of Singapore ("GIA") may/are permitted to collect, use, disclose and/or process my personal data/personal information set out in this [form] and any other personal information provided by me or possessed by my insurer (collectively the "Personal Information") and disclose and transfer such Personal Information to all insurer(s) who have insured vehicle(s) involved in this accident (all insurer(s) who have insured vehicle(s) involved in this accident shall be collectively referred to as the "Insurers"), the Insurers' lawyers/law firms, the Monetary Authority of Singapore and any relevant government agency/authority (such as the police), for the purpose(s) of :

(i) processing, handling and/or dealing with my claims including the settlement of the claims and any necessary investigations relating to the claims;

(ii) investigating the accident and/or my claims;

(iii) carrying out and/or dealing with my instructions or responding to any enquiries by me;

(iv) administering my claims (including the mailing of correspondence, statements, invoices, reports or notices to me, which could involve disclosure of certain personal data about me to bring about delivery of the same as well as on the external cover of envelopes/mail packages); and/or

(v) complying with applicable law in administering, processing, handling and/or dealing with my claims.

(collectively the "Purposes")

(b) all insurer(s) who have insured vehicle(s) involved in this accident and the Insurers' lawyers/law firms, may/are permitted to collect, use, disclose and/or process my Personal Information for one or more of the above Purposes; and

(c) my Personal Information may/can be disclosed by any of the Insurers and/or GIA to their third party service providers or agents (including their lawyers/law firms), which may be sited outside of Singapore, for one or more of the above Purposes.

Policyholder's Signature / Date & Time

Driver's Signature (if driver is not the policyholder) / Date & Time

Witnessed by Reporting Centre Personnel

Sketch Plan

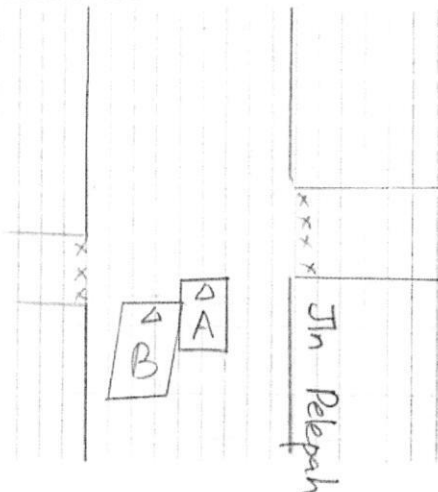

A = SJZ 8988 S

B = GBG 9796 A

(moving off from parking lot)

Describe Circumstances of the Accident

On 03.03.2023 about 1530hrs. I was travelling along Jln
Pelepah. I was travelling straight on the road. On my left
side have a van (GBG 4796A) illegal parking. Suddenly, his
moving off from the lane and collided with left portion
of my vehicle (SJZ 89885).

Declaration

We declare the foregoing particulars are true in every respect.

Policyholder's Signature / Date &
Time

Driver's Signature (If driver is not the policyholder) / Date
& Time

Witnessed by Reporting Centre
Personnel

(5)

Date of Accident : 03.03.2023 Accident Time : 1530hrs (24-HR-Format)

Who reported the accident? : Owner / Driver / Both

Accident Place : Jln Pelepah

Vehicle No (Car Plate No) : SJZ 8988S Make/Model: Mercedes Benz E250

Insurance Company : AIG Policy No: 2100216723-12

Fleet Policy : YES / NO

Type of Coverage : Comprehensive / Third Party / Third Party Fire & Theft

Name of Owner / IC No : Lim Yew Long (S7862081A)

Owner Contact No : 93868973 Owner's Hp - Company Tel -

Driver Name / IC No : Ting Khor Nee (S83781001)

Driver's Date of Birth : 27 Jul 1983 Driver's License Pass Date: 08 Apr 2010

Relationship of Driver : Spouse / Parents / Children / Sibling / Employee / Other: -

Driver's Address : 19 Jalan Pelepah S 119424

Driver's Contact No : 1) 9146 7306 2) -

Driver's Occupation : INDOOR / OUTDOOR (e.g. working inside or outside office)

Email Address : tingkn07@gmail.com

Weather & Road Surface : CLEAR & DRY / RAINING & WET / AFTER RAIN & WET

Reporting Type : Reporting Only / Claim Third Party / Claim Own Insurance

Number of Passenger(include Driver) : 1 Driver

Was ther any video footage? : YES / NO

Exact purpose used at time of accident : Private Use / Private Hire / Work Purpose

Any injury (If Yes, Pls State) : Nil

Other Party Driver's Particular (if any)

VEH B : <u>GBG 4796A</u>	Name & Contact No: <u>Marimuthu Chezhiyan (G7892588X)</u>
VEH C : _____	Name & Contact No: _____
VEH D : _____	Name & Contact No: _____
VEH E : _____	Name & Contact No: _____

*NEW - Passenger's Name & Gender:

by



CERTIFICATE OF INSURANCE

MERCEDES-BENZ MOTOR INSURANCE PRIVATE VEHICLE

Name of Policyholder : Lim Yow Long
Period of Insurance : 13 Jul 2022 To 12 Jul 2023
Engine No. : 27186030044186
Chassis No. : WDD2120472A183054

Vehicle No. : SJZ8988S
Policy No. : 2100216723-12
Endorsement No. :
Issued Date : 04 Jul 2022 10:49

ABOUT THE COVER

Make/Model : MERCEDES BENZ E250 CGI BE
Engine Capacity/Tonnage : 1,796.00 CC
Driver Restriction : NA
Person or Classes of Persons Entitled to Drive* :
Sum Insured : Market Value
Off Peak Car : No
First Year of Registration : 2010
Insuring with COE/PAFF : Yes

a) The Policyholder
b) Any other person who is driving on the Policyholder's order or with his/her permission.
This Policy will indemnify the Policyholder or any authorised driver only if he/she meets the specified age condition.

You have to pay an additional sum of S\$53,000 as "Young and/or Inexperienced Driver Excess" ("YIDR") if You are or Your Authorised Driver (named or unnamed) is under the age of 23 and/or has less than 2 years' driving experience.

Age Condition : All Age Condition
Limitation as to use* :
Mileage Condition : Unlimited Mileage

Use only for social, domestic and pleasure purposes and for the Policyholder's business.

This Policy does not cover use for hire or reward, driving tuition, driving test, racing, pace-making, reliability trial or speed-testing, the carriage of goods other than samples in connection with any trade or business or use for any purpose in connection with Motor Trade.

Loss of Use 2000cc

* Limitations rendered inoperative by Section 8 of the Motor Vehicles (Third-Party Risks and Compensation) Act (Cap. 189), Section 95 of the Road Transport Act, 1987 (Malaysia) and Road Transport (Amendment) Act 2019, are not to be included under these headings.

EXCESS

Section 1

Fire - \$0 Own Damage - \$1000 Theft - \$0 Flood Cover - \$1000

Section 2

Property Damage - \$0

Windscreen : \$100

Named Driver and Excess (where applicable)

Lim Yow Long - \$1000 (Own Damage), \$1000 (Flood Cover), Ting Khor Nee - \$1000 (Own Damage), \$1000 (Flood Cover)

APPROVED REPORTING CENTRES/AUTHORISED REPAIRERS (FOR CLAIMS RELATED REPAIRS)

1. Cycle & Carriage Eunus Service Center (For accident reporting only) Add: 330 Ubi Road 3 Singapore 408650 62061818
2. Cycle & Carriage Pandan Loop Service Center - Body Care & Repair Add: 188 Pandan Loop Singapore 128378 62061818

For other Approved Reporting Centres/AIG Authorised Repairers, please contact our 24-hour accident emergency hotline at +65 6338 6200. Alternatively, you may refer to AIG website www.aig.sg or AIG SG Mobile App. Simply search and download "AIG SG" from iTunes or Google Play.

IMPORTANT NOTES

Hire Purchase Company/Employer's Loan: CITIBANK SINGAPORE

I/We hereby certify that the policy to which this Certificate of Insurance relates is issued in accordance with the provisions of the Motor Vehicles (Third Party Risks and Compensation) Act (Cap. 189), Part IV of the Road Transport Act, 1987 (Malaysia), Road Transport (Amendment) Act 2019 and Motor Vehicles (Third Party Risks) Rules, 1959 (Malaysia).

0500660394

CYCLE & CARRIAGE - ANGELA

239 ALEXANDRA ROAD

SINGAPORE 159930 ANSP-MOTOR

Underwritten by AIG Asia Pacific Insurance Pte. Ltd.

AIG Asia Pacific Insurance Pte. Ltd.

This computer generated document does not require a signature.

AIGSGMOBILEAPP