

(08/11/13) wef

ASS. REC. BY:

REF:

CS3 / SPF 22012407 / D
XVY3-1

ASSIGNMENT

From: _____ Date: _____

Estimated Cost: _____

OD (TP/WS/TP RES/OD RES/EVA/INV/MV)

To Inspect Vehicle No: SLQ 3540G

at Workshop m/s Team Autopro

of _____

Insured: QX 120G

Policy No. _____

Claims No. ACS/105/009/2022/110

Sum Insured: _____ Excess: _____

(Client's Record)

Make of Veh: _____

(Policy Condition)

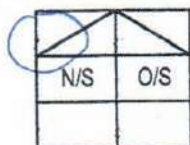
Remark: The veh. had commenced its
repair at the time of inspection.

Bal. or Market Value: _____

IDAC Accident Rpt: _____ Consistent?: Yes or No

GIA / PR Seen: _____ Consistent?: Yes or No

Est. Repairs: 4 days Res.: Yes or No

Lum Sum: _____ % 3 Val.: Yes or No

CA / REV / REP. / 24 HRS

Date: _____ Person Contacted: _____

Vehicle: IN / OUT

Veh No: SLQ 3540G Yr Regn: JUL / 2017

Type: M.Car / M.Cycle / Bus / Van / Lorry / Taxi / Prime Mover /

Truck / Trailer or PRIVATE HIRE

Make: HONDA VEZEL HYBRID C.C. 1496

Colour: WHITE A/C: Insured / Std / NI / NA

Sp. Reading: 85079 T/Radio: Insured / Std / NI / NA

Eng/No: LEB5949594

C/No: RU31249576

Gen. Cond: Good / Fair / Poor / Burnt

Steering: Inorder / Jammed / Leaked / Burnt or

Brake: Inorder / Jammed / Leaked / Burnt or

Modi: Nil / S/Rim / STD A/Rim or

Tyre Size: F: 225 / 45 R18

R: 225 / 45 R18

BS / DUN / EXNOVA / GY / FS / LIZA / MIC / OHTSU / PIR / SUMI /

TOYO / YOKO or BRIDGESTONE (FRONT) NEXEN (REAR)

Front

R/Bal. 6 mm

L/Bal. 6 mm

D.O.A. 11/12/22

Survey held at

Des. of Damages (Frt) Rear / O/S / N/S / U/C / Rooftop or

Rear

R/Bal. 5 mm

L/Bal. 5 mm

D.O.I. 13/12/22

TEAM AUTO PRO

The U/C / Chassis frame / Body Structure affected due to collision.

Date / Time Action / Instruction

MARKET VALUE 68,129

REBATE 26,877

NET VALUE 41,252

24/2/23 Submit LS \$1600

repair range \$1600-\$2200

6/3/23 Submit LS \$2450 (red 950,27%)

repair range \$2450-\$3000

Date/Time, File Pass to?

☐ : Preli. Report

1)

☐ : Final Report

Date/Time, File Return to?

2) 6/3/23-typist

Days Of Repair: 3

Resurvey No. of Trip: _____

Add Fee: ☐ : Site Insp (\$ _____)☐ : Interview (\$ _____)☐ : Tech. Invs (\$ _____)☐ : Weekend (\$ _____)

Survey Fee:

Transportation:

S + RS \$

Photos

Others

TOTAL

Report Format :

Lump Sum / I.B.I. (\$) _____

> Back to OneMotoring

Enquire PARF/COE Rebate for Registered Vehicle

Vehicle Owner Particulars	
Owner ID Type:	Company
Owner ID:	769N
Vehicle Details	
Vehicle No.:	SLQ3540G
Vehicle to be Exported:	No
Intended Deregistration Date:	06 Feb 2023
Vehicle Make:	HONDA
Vehicle Model:	VEZEL HYBRID 1.5RS AUTO
Primary Colour:	White
Manufacturing Year:	2017
Engine No.:	LEB5949594
Chassis No.:	RU31249576
Maximum Power Output:	112.0 kW (150 bhp)
Open Market Value:	\$29,117.00
Original Registration Date:	05 Jul 2017
First Registration Date:	05 Jul 2017
Transfer Count:	3
Actual ARF Paid:	\$5,000.00 ÷ 2 = 2500
Intended PARF Rebate Details	
PARF Eligibility:	Yes
PARF Eligibility Expiry Date:	04 Jul 2027
PARF Rebate Amount:	\$3,500.00
Intended COE Rebate Details	
COE Expiry Date:	04 Jul 2027
COE Category:	B - Car above 1600cc or 97kW (130bhp)
COE Period(Years):	10
QP Paid:	\$53,001.00
COE Rebate Amount:	\$23,377.00
Total Rebate Amount:	\$26,877.00

The information contained herein is correct as at 06 Feb 2023

DOA 11/12/2022
Deregistration 11/7/2027

OK

4 years 6mth 24 days
1667 days

$$\text{Market Value} = \frac{14370}{365} \times 1667 + 2500$$

$$= 68,129$$

$$\text{LTA Rebate} = 26,877$$

$$\text{Net Value} = 41,252$$

Want Faster Releases?

Weekly Artifactory group demo held every Thursday at 10 am PT/1 pm ET. Sign up now. JFrog

Sign Up

FOR SALE BY OWNER

Post an Advertisement
Sell it yourself! Advertise it at just **\$68 until it's SOLD!**

Post an Ad Advertiser Login Ways of Selling

Low Interest Rate In-House Loan by GV Cars Financing

\$0 Downpayment. 90% Loan by GV Cars Financing at 3.28% p.a. Low Interest Rate.
GV Automobile Centre StarAd

HIN LUNG AUTO
Ho Bee Group

One Stop Car Hub
Finance, Insurance, Workshop
New and Used Cars

30 years of car sale

Save Search

« Back (1 2 3) Next »

Sort by Date Posted 20 results/page

44 vehicles



Honda Vezel hybrid

Any Category

Advanced Search

Search

Make Model Price Depreciation Reg Date Eng Cap Mileage Veh Type Status

Search Selection **Honda Vezel hybrid** Any Any 2017 Any Any Any Available

☐ **Honda Vezel Hybrid 1.5A X**

\$70,800

\$15,760 /yr

08-Jun-2017

1,496 cc

73,000 km

SUV

Available

Fuel Type: Petrol-Electric

\$0 driveaway available! Excellent fuel efficiency! PHV welcome! Call the assign sales person to find out more!

AL Autocar Pte Ltd

★ Posted: 05-Feb-2023

PREMIUM AD

☐ **Honda Vezel Hybrid 1.5A X**

\$63,800

\$15,110 /yr

27-Feb-2017

1,496 cc

72,000 km

SUV

Available

Fuel Type: Petrol-Electric

Hybrid model! Very well kept by previous owner. No repair needed at all, buy with a peace of mind. Include 1 year gearbox, Hybrid batte...

Hua Yang Credit Pte Ltd

★ Posted: 05-Feb-2023

☐ **Honda Vezel Hybrid 1.5A X**

\$69,800

\$15,390 /yr

22-Jun-2017

1,496 cc

80,000 km

SUV

Available

Fuel Type: Petrol-Electric

Perfect condition! Leather like new car condition! Non PHV Unit! High demanding SUV in the market with remarkable fuel consumption a...

★ Posted: 05-Feb-2023

☐ **Honda Vezel Hybrid 1.5A X**

\$69,888

\$15,480 /yr

15-Jun-2017

1,496 cc

78,323 km

SUV

Available

Fuel Type: Petrol-Electric

1 owner unit! One of the most petrol savings Japanese SUV in our showroom now! Spacious boot and leg space for all users! Low maint...

WM Car Pte Ltd

★ Posted: 04-Feb-2023

PREMIUM AD

**Selling your Honda Vezel?**

Receive \$3,000 more than trade-in when you sell your Honda Vezel with sgCarMart Quotz.

Get Free Valuation with sgCarMart Quotz

☐ **Honda Vezel Hybrid 1.5A X**
Honda Sensing

\$76,800

\$15,370 /yr

08-Dec-2017

1,496 cc

67,000 km

SUV

Available

Fuel Type: Petrol-Electric

Only 1 Prev Owner. Sensing Model With Enhanced Driver Safety Assistance. With Matching Beautiful Upgraded Sports Rims. Gorgeous Pe...

Ka-Hup Vehicles Trading

★ Posted: 04-Feb-2023

PREMIUM AD

☐ **Honda Vezel Hybrid 1.5A X**

\$74,800

\$15,020 /yr

30-Nov-2017

1,496 cc

73,100 km

SUV

Available

Fuel Type: Petrol-Electric

Most popular and reliable Japan made Hybrid SUV, meticulously well loved by previous owner. Hassle free and easy maintenance powerf...

Ka-Hup Vehicles Trading

★ Posted: 04-Feb-2023

PREMIUM AD

Compare



☐ **Honda Vezel Hybrid 1.5A X** \$65,800 \$14,600 /yr 08-Jun-2017 1,496 cc 83,600 km SUV Available
Fuel Type: Petrol-Electric
 Very Good Condition With No Repair Needed! STA/VICOM Evaluation welcome! 100% NOT PHV vehicle! Honda sensing model! Reliable y...
 ☆ Posted: 04-Feb-2023



☐ **Honda Vezel Hybrid 1.5A X** \$72,800 \$14,370 /yr 29-Dec-2017 1,496 cc 72,000 km SUV Available
Fuel Type: Petrol-Electric
 Popular by demand, reliable japan made Hybrid SUV. Low mileage use by owner's spare car. Last service at 70k mileage, workshop / STA...
☒ This car comes with 6-mth Sgcarmart Warranty - the best protection for your car. [Learn More](#)
 Tradeit.Com Pte Ltd
 ☆ Posted: 03-Feb-2023



☐ **Honda Vezel Hybrid 1.5A RS** \$64,777 \$14,960 /yr 06-Apr-2017 1,496 cc - SUV Available
Fuel Type: Petrol-Electric
 100% loan available! Japan rated no.1 Honda SUV, excellent fuel efficiency of 20km/L, well maintained and regularly serviced, spacious...
 ☆ Posted: 03-Feb-2023



☐ **Honda Vezel Hybrid 1.5A X Honda Sensing** \$71,800 \$16,020 /yr 05-Jun-2017 1,496 cc 82,000 km SUV Available
Fuel Type: Petrol-Electric
 \$0 Drive Away Available! PHV Weekly Loan Plans Available! Low Interest Rate! Excellent Fuel Efficiency! Trade In Welcome! Call The Assi...
 AL Autocar Pte Ltd
 ☆ Posted: 03-Feb-2023

ADVERTISING



When considering booking a travel/holiday, where do you typically find out more information? (tick all that apply)

- ☐ Online news articles ☐ Online travel articles
☐ Online advertising in news articles ☐ Online advertising in travel articles
☐ None of the above



☐ **Honda Vezel Hybrid 1.5A X** \$64,200 \$14,920 /yr 23-Mar-2017 1,496 cc 75,000 km SUV Available
Fuel Type: Petrol-Electric
 1 owner unit with low mileage SUV! Preloved Vezel Hybrid in stock. New condition leather seats. Excellent fuel consumption. One of the...
 ☆ Posted: 03-Feb-2023



☐ **Honda Vezel Hybrid 1.5A X** \$71,800 \$14,700 /yr 25-Oct-2017 1,496 cc 68,000 km SUV Available
Fuel Type: Petrol-Electric
 Most popular and reliable Japan made Hybrid SUV, meticulously well loved by sole owner. Hassle free and easy maintenance powerful dri...
 Hamilton Autohub Pte Ltd
 ☆ Posted: 03-Feb-2023



☐ **Honda Vezel Hybrid 1.5A X Honda Sensing** \$69,800 \$15,140 /yr 19-Jul-2017 1,496 cc 61,245 km SUV Available
Fuel Type: Petrol-Electric
 Reliable Family's Electric Petrol SUV. Good For Low Maintenance Cost Plus Fuel Saving Consumption. Honda Sensing W/ Safety. 100% Acci...
 Ka-Hup Vehicles Trading
 ☆ Posted: 03-Feb-2023



☐ **Honda Vezel Hybrid 1.5A RS** \$72,800 \$14,630 /yr 27-Nov-2017 1,496 cc 88,000 km SUV Available
Fuel Type: Petrol-Electric
 Excellent Fuel Efficiency Of 20km/l, Very Reliable And Low Maintenance Cost, New Coat Of Paint, Pristine Condition! 100% In-house Loa...
 Motor Universe Credit Pte Ltd
 ☆ Posted: 02-Feb-2023



☐ **Honda Vezel Hybrid 1.5A X Honda Sensing** \$71,800 \$15,980 /yr 09-Jun-2017 1,496 cc 85,215 km SUV Available
Fuel Type: Petrol-Electric
 Pearl White Vezel Hybrid With Honda Sensing. Excellent Fuel Economy. Excellent Clean And Neat Interior, Serviced Regularly. Welcome AL...
 Ka-Hup Vehicles Trading

Posted: 31-Jan-2023



☐ **Honda Vezel Hybrid 1.5A X** \$73,800 \$14,840 /yr 27-Nov-2017 1,496 cc - SUV Available

Fuel Type: Petrol-Electric

1 Owner! Well Known Reliable, Fuel Efficient Vezel Hybrid! Spacious Cabin Seats With Large Boot Space! Paintwork Has Been Touch Up!...

Car (S) Pte Ltd

Posted: 31-Jan-2023



☐ **Honda Vezel Hybrid 1.5A X** \$74,800 \$15,030 /yr 29-Nov-2017 1,496 cc 56,820 km SUV Available

Fuel Type: Petrol-Electric

Immediate transfer of ownership upon collection. 1 owner. This is not a PHV unit. Money back guaranteed if PHV. Mileage clocked at 11k...

Guan Motor Pte Ltd

Posted: 30-Jan-2023



☐ **Honda Vezel Hybrid 1.5A X** \$73,500 \$14,680 /yr 08-Dec-2017 1,496 cc 140,000 km SUV Available

Fuel Type: Petrol-Electric

All 4 Tyres Are Brand New. Complimentary Re-Spray Upon Confirmation Of Purchase. Immaculate Condition From Interior To Exterior. 12...

360 VR Cars

Posted: 30-Jan-2023



☐ **Honda Vezel Hybrid 1.5A X**
Honda Sensing \$73,800 \$14,930 /yr 16-Nov-2017 1,496 cc - SUV Available

Fuel Type: Petrol-Electric

1 owner! Original paintwork and upholstery. Needless to intro! Most sought after SUV in the market. Low maintenance and high fuel effi...

Car (S) Pte Ltd

Posted: 30-Jan-2023



☐ **Honda Vezel Hybrid 1.5A X**
Honda Sensing \$72,800 \$14,750 /yr 13-Nov-2017 1,496 cc 65,000 km SUV Available

Fuel Type: Petrol-Electric

Genuine Low Mileage With Servicing Records Proof. 1 Owner. Cheapest Honda Sensing Unit. High OMV. Loan Can Be Arranged. No Deale...

Posted: 30-Jan-2023

Save this search criteria, to get email alerts whenever a match is found.

Save Search

Make Model Price Depreciation Reg Date Eng Cap Mileage Veh Type Status

For old advertisements, view Expired ads

« Back (1 2 3) Next »

20 results/page

Buy / Rent Cars

New Cars For Sale

Used Cars For Sale

Cars For Rent

Sell Your Car

Post an Ad

Sell by Bidding

Sell by Consignment

Aftermarket

Workshop Directory

Aftermarket Products

Articles

Car Reviews

Car Advice

Car News

Car Features

General

About Us

Contact Us

Careers

Site Map

Resources

COE Prices

Car Loan Calculators

Car Forum

Car insurance

Car Valuation

COE Renewal

Used Car Warranty

Bidded Carplates

Carpark Rates

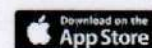
Follow Sgcarmart.com

Sgcarmart is the number one car classifieds for parallel import cars, Toyota, Honda, Nissan, Mitsubishi & BMW. There are plenty of cars for sale, from vans, trucks, sedan cars, luxury cars, sports cars or station wagons, SUV, MPV, hatchback, to COE cars & OPC cars. You can also buy from a car auction, look up car loans, low mileage cars, car brands, carpark rates & car insurance. Find buy used Honda Vezel hybrid, Honda Vezel hybrid Singapore, used Honda Vezel hybrid Singapore, used Honda Vezel hybrid, used vehicles Singapore or even buy used Honda Vezel hybrid Singapore.

We have new car dealers comprising parallel importers, authorised car dealers, and used car dealers on our site. Find new car price lists, new car launches and new car promotions. Visit our partner sites for job openings for Singapore jobs, real estate, moves, car performance parts, car discussion, forum discussion, commercial vehicle leasing & COE results.

All prices and other information displayed on Sgcarmart.com are gathered from sources and based on algorithms that are believed by Sgcarmart.com to be reliable, but no assurance can be given that this information is accurate, complete or current. Sgcarmart.com does not assume any responsibility for errors or omissions or warrant the accuracy of this information.

Terms of Service Privacy Policy Personal Data Protection Statement ©2004-2023 Sgcarmart, Singapore. All rights reserved.

Compare

SINGAPORE ACCIDENT STATEMENT

IMPORTANT NOTICE

1. Please report correctly the details of the accident to speed up the claims process.
2. This Form must be completed by the Policyholder and/or the Actual Driver
3. Information provided must be as truthful and accurate as possible. Any wilful misrepresentation or withholding of material facts may allow insurance companies to repudiate policy liability.
4. The issue and acceptance of this Form by insurance companies is not an admission of policy liability on the part of the insurance companies.
5. Any false reporting may be referred to the Police for investigation.
6. This report will be forwarded by the insurers of the GIA Records Management Centre established by the General Insurance Association of Singapore (GIA) for archiving and that copies of this report will, for a fee, be made available upon application by interested parties.
7. By the lodgement of this report to the insurers, you hereby consent to the archiving of this report at the centre and to copies of the report being made available aforesaid.

ACCIDENT STATEMENT

Date of Submission	12/12/2022 15:31 (SGT)
Reported by	Driver
Date of Accident	11/12/2022 02:20 (SGT)
Exact Location of Accident	Singapore
Additional Location Information	96 SYED ALWI ROAD
Country/State of Loss	Singapore

DETAILS OF OWN VEHICLE

Vehicle Registration Number	SLQ3540G
-----------------------------	----------

INSURED/POLICYHOLDER

Is company?	Yes
Name Of Registered Owner	GO-LEASE PTE LTD
Company Reg No	2XXXXX769N
Email Address	GOLEASEPTLTD@GMAIL.COM
Mobile Phone No	(Phone) +65-87170858
Alternative Phone No	-

VEHICLE PARTICULARS

Manufacturer	Honda
Model	Vezel
Variant	-
Exact purpose for which vehicle was being used at time of accident	Private hire
Are you claiming under your own insurance policy for repair to your vehicle?	No - Claiming third party
Vehicle Category	Private hire
Transmission	Auto
CC	1496

INSURANCE COMPANY

Name of Insurance Company	Allianz Insurance Singapore Pte. Ltd.
Policy Number / Cover Note Number	SPMF1000000540

DRIVER

Name of Driver	CHIA JIE LING EREYVONRIE
NRIC No	SXXXX452Z
Date Of Birth	07/02/1985
Occupation	Outdoor

Date Of Driving Pass	16/11/2007
Driving experience	15 YEARS AND 1 MONTH
Gender	Female
Mobile Number	(Phone) +65-86852020
Alt. Phone Number	-
Email Address	GOLEASEPTELTD@GMAIL.COM
Address	31 MARGARET DRIVE
Address complement	#11-216
Postcode	140031
Is the driver the policyholder?	No
If No, Relationship of the Driver with the Insured	Hirer
Does Driver Own Other Vehicles?	No
Vehicle Registration Number of Other Vehicle Owned by Driver	-
Insurance Company of Other Vehicle Owned by Driver	-

GENERAL INFORMATION OF THE ACCIDENT

Type of Accident	Collision - Head to Rear
Weather Conditions	Clear
Road Surface	Dry

OTHER INFORMATION

Was any foreign vehicle involved in the accident?	No
Number of vehicles involved in the accident	2
Was anybody injured in the Accident?	No
Was any injured conveyed to hospital by ambulance?	-
Was any other vehicle or property damaged?	Yes
Number of Passengers (Including Driver)	1
Has the driver been approached by unknown person(s) soliciting/offering accident claims assistance?	No
Translator's name	-
Translator's ID	-
Translator's phone number	-
Translator's email	-
Original language used in the statement	-

DETAILS OF POLICE ACTION

Was the accident reported to the police?	Yes
Police Station Name	Traffic Police
Police Station Phone No	(Phone) +65-65470000
Alt. Police Station Phone No	(Fax) +65-65474900
Police Station Address	10 Ubi Avenue 3 Singapore 408865
Was notice of intended Prosecution given?	No
If yes, against whom?	-

CIRCUMSTANCES OF ACCIDENT

REFER TO ATTACHED POLICE REPORT.

ATTACHMENT(S)

Are accident photos available for attachment?	Yes
Was there any video captured by Car Camera?	Yes
Reasons for not uploading a video of the accident	WITH OWN WORKSHOP.

DETAILS OF OTHER VEHICLE PROPERTY 1

Vehicle Registration Number	QX1209G
Vehicle Manufacturer	-
Vehicle Model	-

Vehicle Variant	-
Vehicle Colour	-
Vehicle Category	Commercial vehicle
Name of Driver	-
Contact Number	-
Address	-
Address complement	-
Postcode	-
Insurance Company Name	-
Nature Of Damage	-
Details of property damaged in accident	-
No. Of Passenger (Including Driver)	-

SKETCH PLAN

IMPORTANT NOTICE

1. Please report correctly the details of the accident to speed up the claims process.
2. This Form must be completed by the Policyholder and/or the Actual Driver.
3. Information provided must be as truthful and accurate as possible. Any wilful misrepresentation or withholding of material facts may allow insurance companies to repudiate policy liability.
4. The issue and acceptance of this Form by insurance companies is not an admission of policy liability on the part of the insurance companies.
5. Any false reporting may be referred to the Traffic Police Department for investigation.
6. The report will be forwarded by the insurers of the GIA Records Management Centre established by the General Insurance Association of Singapore (GIA) for archiving and that copies of this report will for a fee be made available upon application by interested parties.
7. By the lodgement of this report to the insurers, you hereby consent to the archiving of this report at the centre and to copies of the report being made available aforesaid.

8. Consent under the Personal Data Protection Act (PDPA)
I understand, acknowledge, agree and consent that:

(a) My insurer, my workshop and the General Insurance Association of Singapore ("GIA") may/are permitted to collect, use, disclose and/or process my personal data/personal information set out in this [form] and any other personal information provided by me or possessed by my insurer (collectively the "Personal Information") and disclose and transfer such Personal Information to all insurer(s) who have insured vehicle(s) involved in this accident (all insurer(s) who have insured vehicle(s) involved in this accident shall be collectively referred to as the "Insurers"), the Insurers' lawyers/law firms, the Monetary Authority of Singapore and any relevant government agency/authority (such as the police), for the purpose(s) of:

- (i) processing, handling and/or dealing with my claims including the settlement of the claims and any necessary investigations relating to the claims;
 - (ii) investigating the accident and/or my claims;
 - (iii) carrying out and/or dealing with my instructions or responding to any enquiries by me;
 - (iv) administering my claims (including the mailing of correspondence, statements, invoices, reports or notices to me, which could involve disclosure of certain personal data about me to bring about delivery of the same as well as on the external cover of envelopes/mail packages); and/or
 - (v) complying with applicable law in administering, processing, handling and/or dealing with my claims.
- (collectively the "Purposes")

(b) all insurer(s) who have insured vehicle(s) involved in this accident and the Insurers' lawyers/law firms, may/are permitted to collect, use, disclose and/or process my Personal Information for one or more of the above Purposes; and

(c) my Personal Information may/can be disclosed by any of the Insurers and/or GIA to their third party service providers or agents (including their lawyers/law firms), which may be sited outside of Singapore, for one or more of the above Purposes.



Policyholder's Signature / Date & Time

Signature

Driver's Signature (If driver is not the policyholder) /
Date & Time



Witnessed by Reporting Centre Personnel
(Name as in Nric/ID card)

Sketch Plan

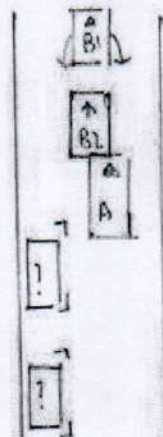

Vehicle A - SLA 3540G

Vehicle B - QX 1209G

Along Syed Alwi Rd

Describe Circumstances of the Accident

Refer police Report

T/2024/2/20/6

Declaration

We declare the foregoing particulars are true in every respect.



Policyholder's Signature / Date & Time



[Signature]

Driver's Signature (if driver is not the policyholder) / Date & Time

Witnessed by Reporting Centre Personnel









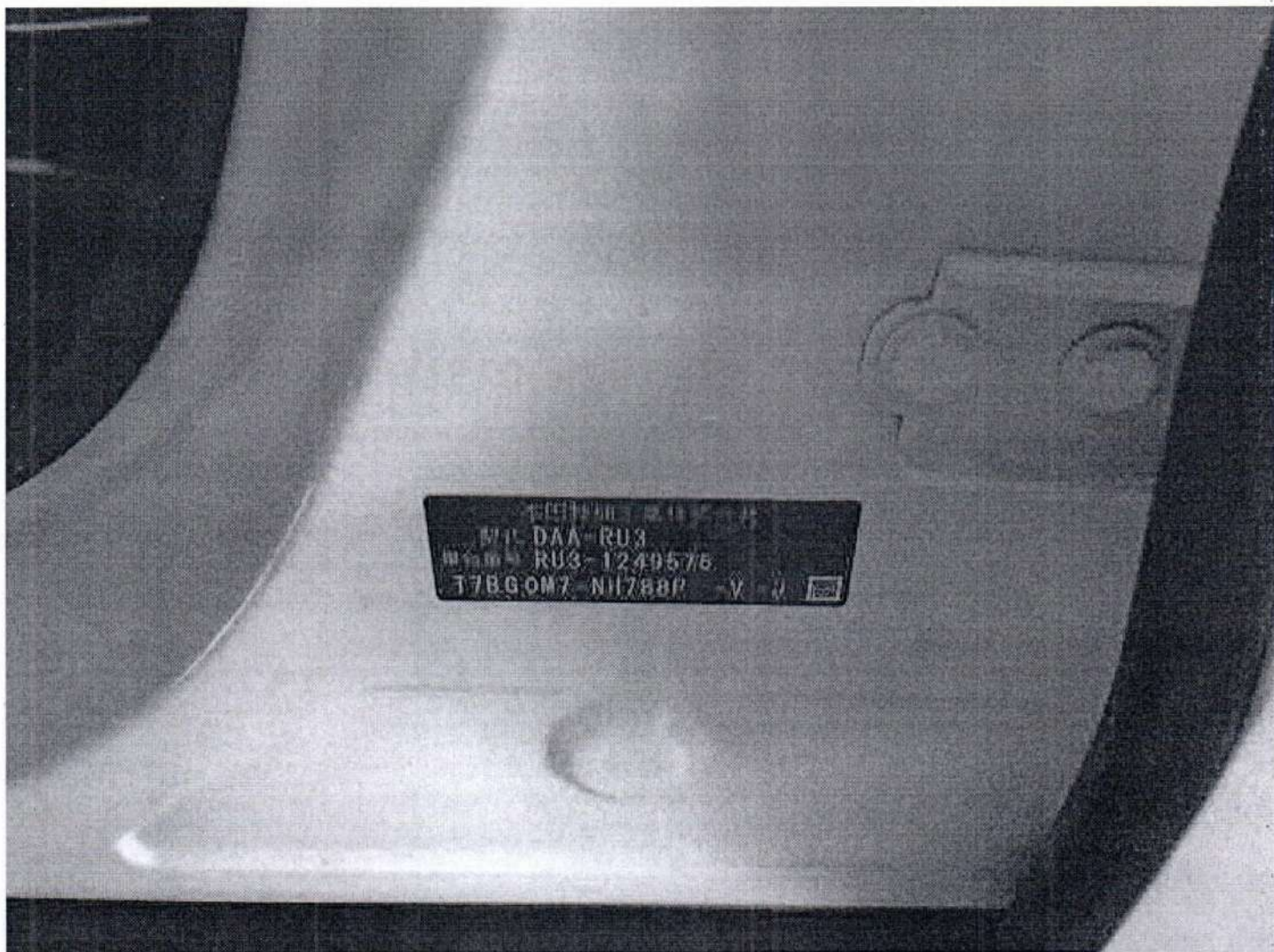











**SINGAPORE
POLICE FORCE**



T/20221212/7016

1 of 3

Police Station Of Origin:
Traffic Police
10 Ubi Avenue 3 SINGAPORE 408865
Tel No: 65470000

Report No. T/20221212/7016

REPORT OF A TRAFFIC ACCIDENT

Date/Time Report Made: 12/12/2022 11:41		Vide Report No.: T/20221212/7014		Station Diary No.:	
Informant's Particulars					
Name of Informant: CHIA JIE LING, EREYVONRIE			Address: 31 MARGARET DRIVE #11-216 SINGAPORE 140031		
ID Type / ID No.: NRIC NO / S8505452Z			Contact No.: Home/Office: Mobile: 86852020		
Nationality: SINGAPORE CITIZEN			Email: jlxnew85@gmail.com		
Sex: Female	Age: 37	Date of Birth: 07/02/1985	Type of Informant: Driver		
Race: Chinese			Language: English		Institution / School Name:
Occupation: PHV			Driving Licence Information: Class:		Date of Expiry:

General Information of the Accident				
Type of Accident:	Non-Injury Police Vehicle	Drink Drive: No	Date/Time of Accident: 11/12/2022 02:20	Type of Location: Straight Road
Location: SYED ALWI ROAD				
Weather: Clear		Road Surface: Dry		Road Speed Limit:
Traffic Flow: One Way		Traffic Control: Not Controlled		Traffic Volume: No Traffic
Type of Collision: Between Moving Vehicles - Head To Rear				Anyone conveyed by ambulance: No

Details of Vehicle Involved						
Vehicle No.	Type	Make	Model	Color	Condition	No. of
QX1209G	Car					0
SLO3540G	Car					0

Details of Person Involved	
Any Pedestrian Involved: No	
No. of Pedestrians Injured: NIL	Use of Pedestrian Crossing: NA



**SINGAPORE
POLICE FORCE**



T/20221212/7016

2 of 3

Police Station Of Origin:
Traffic Police
10 Ubi Avenue 3 SINGAPORE 408865
Tel No: 65470000

Report No. T/20221212/7016

CONTINUATION OF REPORT

Driver			
Name	CHIA JIE LING, EREYVONRIE		ID No. S8505452Z
Related Vehicle	SLQ3540G (Car)		Contact No. 86852020
Hospital/Clinic	NIL		Class of Driving Licence & Expiry Class: NIL Date of Expiry: NIL
Date	NIL		Date NIL
No. of Days granted Medical Leave	NIL		Degree of NIL

Brief Details.

On 11/12/2022 at around 0220Hr, My vehicle bearing carplate number SLQ 3540 G was stationary with my hazard light on waiting for my passenger to come aboard at 96 Syed Alwi Road(Mustafa Central Door 2) Sudden i saw vehicle bearing carplate number QX 1209 G started reversing in a highspeed. I tried to horn at him but every happened too fast.

After the accident the policemen called the TP down and took off my SD Card.

I'm filing this report again because the prev one is sent to the wrong email address.



**SINGAPORE
POLICE FORCE**



T/20221212/7016

3 of 3

Police Station Of Origin:
Traffic Police
10 Ubi Avenue 3 SINGAPORE 408865
Tel No: 65470000

Report No. T/20221212/7016

CONTINUATION OF REPORT

Sketch Plan

Informant is not able to provide sketch

Signature Of Officer Recording The Report:
Not applicable

Signature Of Interpreter:
Not applicable

Officer In Charge Of Case:
TP / TPIB /
MUHAMMAD ZICKIE BIN AHMAD SUYUTI
Contact No.: 65476225

Signature Of Informant:
The identity of the person making this report has
been authenticated by Singpass. No signature is
required.

Date/Time:
12/12/2022 11:41

Classification Of Case:

NP168

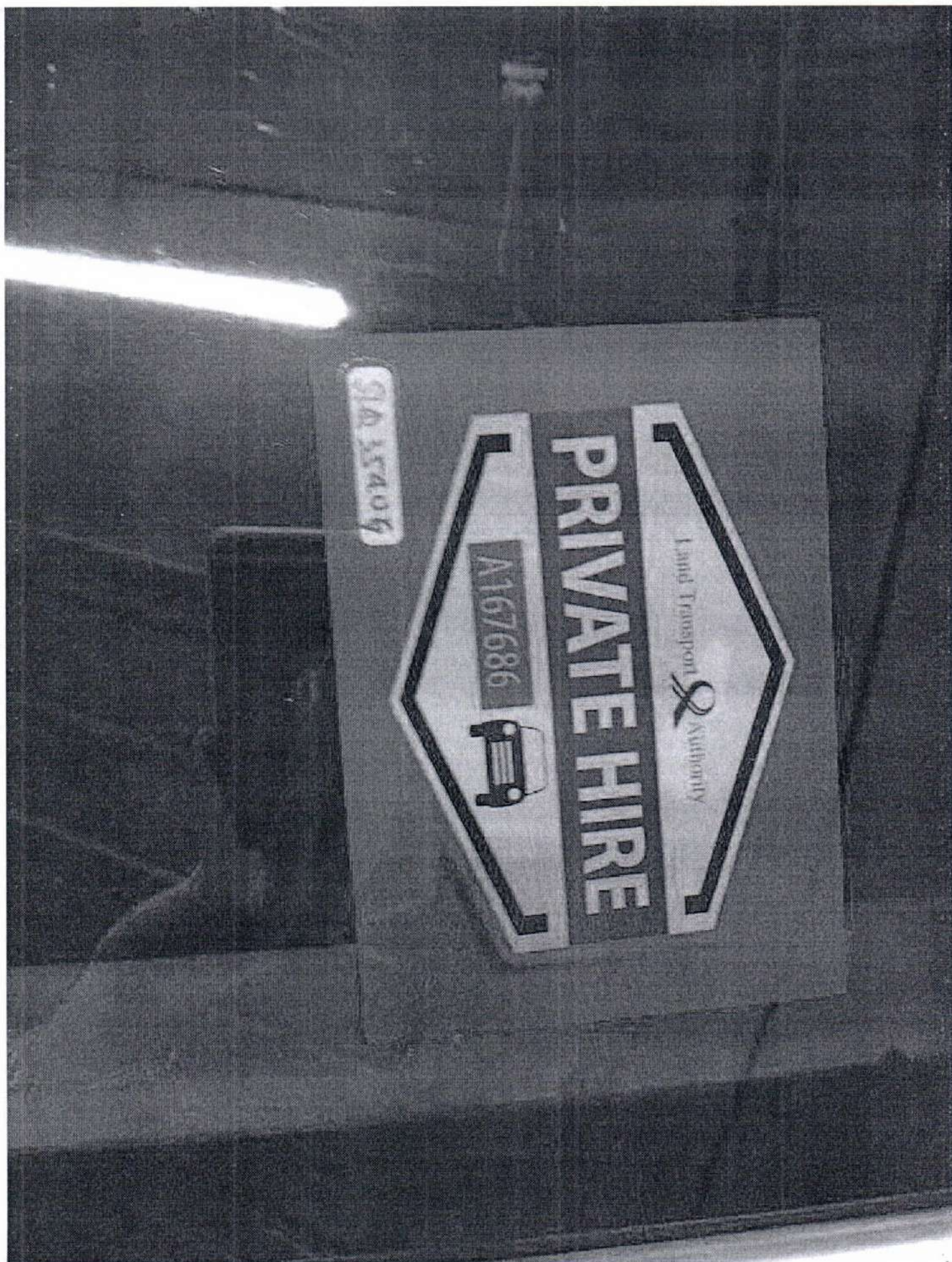

Allianz Insurance Singapore Pte. Ltd.

CERTIFICATE OF INSURANCE

ROAD TRANSPORT ACT 1987 (MALAYSIA)
 MOTOR VEHICLES (THIRD-PARTY RISKS) RULES 1959 (FEDERATION OF MALAYSIA)
 MOTOR VEHICLES (THIRD-PARTY RISKS AND COMPENSATION) ACT (CAP.189 OF THE REVISED EDITION) (REPUBLIC OF SINGAPORE)
 MOTOR VEHICLES (THIRD-PARTY RISKS AND COMPENSATION) RULES 1996 (REPUBLIC OF SINGAPORE)
 MOTOR VEHICLES (THIRD-PARTY RISKS AND COMPENSATION) RULES, 1960
 OR ANY AMENDMENT, ACT OR ACTS PASSED IN SUBSTITUTION THEREOF

Certificate Number	: SPMF1000000540
Date of Issue	: 12 July 2022
Coverage	: COMPREHENSIVE - AUTHORISED WORKSHOP
Policyholder	: GO-LEASE PTE. LTD.
Finance Company	: TRANS CREDIT PTE LTD
Period of Insurance	: 29 June 2022 To 24 April 2023 (both dates inclusive)
Registration Number	: SLQ3540G
Chassis Number of Vehicle	: RU31249576

Persons or Classes of Persons Entitled to Drive*:

- (a) The Policyholder.
- (b) Any other person who is driving on the Policyholder's order or with his/her permission or to whom the vehicle is hired.
- * Provided that the person driving is permitted in accordance with the licensing or other laws or regulation to drive the Motor Vehicle or has been permitted and is not disqualified by order of Court of Law or by reason of any enactment or regulations in that behalf from driving the Motor Vehicle. And provided further that the Motor Vehicle is registered under the Road Traffic Act (Cap 276) (Republic of Singapore) and such registration has not been cancelled at the time of accident loss or damage.

Limitation as to Use*:

- (a) Use for carriage of passengers or goods in connection with the Policyholder's business.
- (b) Use for social, domestic and pleasure purposes and business purposes of any person to whom the vehicle is hired.
- (c) Use for the carriage of passengers for hire or reward under Private Hire Vehicle (PHV) by any person to whom the vehicle is hired and for use within Singapore only.
- * Limitation rendered inoperative by Section 8 of Motor Vehicles (Third-Party Risks and Compensation) Act (Chapter 189) and Section 95 of the Road Transport Act, 1987 (Malaysia), are not to be included under these headings.

Policy does not cover:

- (a) Use for racing, pace-making, reliability trials or speed-testing.
- (b) Use whilst drawing a trailer except the towing (other than for reward) of any one disabled mechanically propelled vehicle.

I/We hereby certify that the Policy to which this Certificate relates is issued in accordance with the provisions of the Motor Vehicles (Third Party Risks and Compensation) Act (Chapter 189) and Part IV of the Road Transport Act, 1987 (Malaysia).

12 July 2022
 Issue Date

 Hicham Raissi
 Chief Executive Officer
 Allianz Insurance Singapore Pte. Ltd.

Intermediary Code	: 0000156 GENRIVER FINANCIAL PTE LTD		
Excess	Section 1 : Own Damage	SGD	2,000.00
	Section 1 : Windscreen	SGD	100.00
	Section 2 : Liabilities to Third Parties	SGD	1,500.00

Allianz Insurance Singapore Pte. Ltd. | UEN 201903913C
 79 Robinson Road #09-01 | Singapore 068897 | Tel: +65 6714 3369 | Website: www.allianz.sg

1)New 2)Used 3)Repaired 4)Necessary 5)Missing 6)Torn
7)Confirmed 8)Not Working

MOTOR CAR (TFS)

1)Replaced 2)Repair 3)Cloned 4)Not Consistent 5)C

Vehicle No: SLQ 3540G

Part Portion	IAC	INC	Item	CON	AC	Qty
	001	991886	Frt Number Plate X			
	002	991887	Frt Number Plate Base X			
	003	991889	Frt Number Plate Garnish X			
	004	991300	Frt Bumper X			
	005	992341	Frt Bumper Clips	NEC	BUC	/
	006	991325	Frt Bumper Bracket	NEC	DL	/
	007	991462	Frt Bumper Side Retainer X	LH	CRA	/
	008	991433	Frt Bumper Reinforcement X			
	009	991318	Frt Bumper Beam			
	010	991468	Frt Bumper Sponge X			
	011	991427	Frt Bumper Protector			
	012	991420	Frt Bumper Pad			
	013	991363	Frt Bumper Grille X			
	014	991301	Frt Bumper Moulding X			
	015	991407	Frt Bumper Lower Spoiler X			
	016	991438	Frt Bumper Sensor X			
	017	995100	Frt LH Bumper Fog Lamp Cover X			
	018	991355	Frt RH Bumper Fog Lamp Cover X			
	019	995079	Frt LH Bumper Fog Lamp X			
	020	995080	Frt RH Bumper Fog Lamp X			
	021	991793	Frt Grille X			
	022	991328	Frt Grille Emblem X			
	023	991799	Frt Grille Chrome Moulding			
	024	991222	Frt Apron Panel			
	025	992013	Frt Support Panel			
	026	992025	Frt Support Panel Top Garnish Cover			
	027	992416	Horn X			
	028	991277	Frt Brace Panel			
	029	995153	Frt LH Headlamp Assy X			
	030	991824	Frt RH Headlamp Assy X			
	031	995088	Frt LH Side Lamp X			
	032	995089	Frt RH Side Lamp X			
	033	990248	Bonnet X			
	034	991328	Bonnet Emblem X			
	035	990287	Bonnet Lock X			
	036	990285	Bonnet Insulator			
	037	990273	Bonnet Hinge X			
	038	990261	Bonnet Damper X			
	039	990305	Bonnet Rubber X			
	040	990252	Bonnet Cable X			
	041	990311	Bonnet Stand X			
	042	990119	Air Con Condenser X			
	043	990122	Air Con Fan Assy			
	044	990134	Air Con Suction Pipe (Low Pressure) X			
	045	990118	Air Con Suction Hose X			
	046	990133	Air Con Discharge Pipe (High Pressure)			
	047	990114	Air Con Discharge Hose			
	048	990149	Air Con Liquid Pipe			
	049	995066	Air Con Receiver Drier X	JP-Car Parts		
	050	990111	Air Con Compressor Assy X	JP-Car Parts		
	051	995294	Air Con Belt			
	052	995074	Radiator			
	053	992738	Radiator Cowling			
	054	992742	Radiator Fan Assy			
	055	992745	Radiator Fan Clutch	or motor JP-Car Parts		
	056	992758	Radiator Hose Top			
	057	992757	Radiator Hose Bottom			
	058	992741	Radiator Expansion Tank	See Car		
	059	990151	Air Duct X	JP-Car		
	060	990070	Air Cleaner Assy X	JP-Car		
	061	990056	Air Cleaner Hose			
	062	990089	Air Cleaner Resonator X	JP-Car Parts		
	063	991712	Frt Exhaust Manifold	JP-Car		
	064	991713	Frt Exhaust Manifold Cover			
	065	991054	Frt Exhaust Manifold Sensor (Oxygen)			
	066	991714	Front Exhaust Pipe			
	067	990219	Battery			
	068	990224	Battery Cover	JP-Car		
	069	990223	Battery Bracker			
	070	990229	Battery Tray			

NAC	INC	Item	CON	AC	Qty
1071	992205	Fuse Box X			
1072	994011	Relay Box X			
1073	995052	Wiper Washer Tank			
1074	995052	Wiper Washer Tank Motor X			
1075	990159	Alternator Assy X			
1076	990160	Alternator Belt			
1077	992688	Power Steering Pump X			
1078	992669	Power Steering Belt			
1079	994431	Power Steering Cooler Pipe			
1080	992692	Power Steering Hose			
1081	990010	ABS Pump Control Unit			
1082	990427	Brake Master Pump Assy			
1083	990403	Brake Booster Pump Assy			
1084	991003	Engine Top Cover			
1085	991011	Engine Under Cover			
1086	990946	Engine Mounting			
1087	990949	Engine Mounting Frt			
1088	990950	Engine Mounting LH			
1089	990952	Engine Mounting RH			
1090	990951	Engine Mounting Rear			
1091	992234	Gear Box Mounting X			
1092	991520	Frt LH Chassis Member			
1093	991520	Frt RH Chassis Member			
1094	990728	Frt Vertical Cross Member			
1095	991863	Frt Lower Cross Member			
1096	995070	Frt LH Fender			
1097	995072	Frt LH Fender Inner Panel			
1098	995147	Frt LH Fender Lamp			
1099	995148	Frt LH Fender Protector			
1100	991740	Frt LH Fender Inner Shield			
1101	995179	Frt LH Mudflap X			
1102	995170	Frt LH Wheel Rim X			
1103	994025	Frt LH Rim Cover X			
1104	995065	Frt LH Tyre X			
1105	995071	Frt RH Fender X			
1106	991739	Frt RH Fender Inner Panel X			
1107	991744	Frt RH Fender Lamp X			
1108	991752	Frt RH Fender Protector X			
1109	991740	Frt RH Fender Inner Shield X			
1110	991884	Frt RH Mudflap X			
1111	992087	Frt RH Wheel Rim X			
1112	994025	Frt RH Rim Cover X			
1113	995065	Frt RH Tyre X			
1114	992093	Frt Windscreen Glass			
1115	992117	Frt Windscreen Rubber X			
1116	992108	Frt Windscreen Moulding X			
1117	992098	Frt Windscreen Sealant X			
1118	991019	ERP Bracket X			
1119	991020	ERP Unit X			
1120	992140	Frt Wiper Arm X			
1121	992142	Frt Wiper Blade X			
1122	995045	Wiper Panel Garnish X			
1123	991126	Firewall Panel			
1124	990753	Dashboard Assy X			
1125	992282	Glove Box Cover X			
1126	992281	Glove Box Compartment X			
1127	994483	Steering Wheel Airbag X			
1128	994485	Steering Wheel Airbag Sensor			
1129	990749	Dashboard Airbag X			
1130	990750	Dashboard Airbag Sensor			
1131	990029	Airbag Control Unit			
1132	990864	Frt Driver Seat X			
1133	991922	Frt RH Seat Belt Assy			
1134	991899	Frt Passenger Seat			
1135	995182	Frt LH Seat Belt Assy			
1136	990247	Sticker			

Frt Bumper Fog Lamp Cover X

Labour Charges:

- 1) PB Labour. (\$200 per day).
- 2) SP Labour (\$200 per panel).
- 3) Electrical

Labour :

Veh. No.
SLQ 3540G

- 1) Replacing accident damaged parts, knock/jack & straighten accident affected areas.
- 2) Spray painting accident affected areas.
- 3) Checking electrical wiring & lighting system for proper function.

~~\$200~~ 500 /
~~\$200~~ 600 /
\$30 /