

# SINGAPORE ACCIDENT STATEMENT

## IMPORTANT NOTICE

1. Please report correctly the details of the accident to speed up the claims process.
2. This Form must be completed by the Policyholder and/or the Actual Driver
3. Information provided must be as truthful and accurate as possible. Any wilful misrepresentation or withholding of material facts may allow insurance companies to repudiate policy liability.
4. The issue and acceptance of this Form by insurance companies is not an admission of policy liability on the part of the insurance companies.
5. **Any false reporting may be referred to the Police for investigation.**
6. This report will be forwarded by the insurers of the GIA Records Management Centre established by the General Insurance Association of Singapore (GIA) for archiving and that copies of this report will, for a fee, be made available upon application by interested parties.
7. By the lodgement of this report to the insurers, you hereby consent to the archiving of this report at the centre and to copies of the report being made available aforesaid.

## ACCIDENT STATEMENT

Date of Submission .....	01/03/2023 17:43 (SGT)
Reported by .....	Driver
Date of Accident .....	28/01/2023 10:18 (SGT)
Exact Location of Accident .....	Singapore
Additional Location Information .....	PENANG ROAD TURNING INTO BUYONG ROAD
Country/State of Loss .....	Singapore

## DETAILS OF OWN VEHICLE

Vehicle Registration Number .....	SMV580Y
-----------------------------------	---------

### INSURED/POLICYHOLDER

Is company? .....	No
Name Of Registered Owner .....	CHEW HUI MIN
NRIC No .....	SXXXX964E
Email Address .....	chewhuiminn@hotmail.com
Mobile Phone No .....	(Phone) +65-97976655
Alternative Phone No .....	-

### VEHICLE PARTICULARS

Manufacturer .....	Nissan
Model .....	KICKS PREMIUM 1.2L E-POWER
Variant .....	-
Exact purpose for which vehicle was being used at time of accident .....	Private use
Are you claiming under your own insurance policy for repair to your vehicle? .....	No - Claiming third party
Vehicle Category .....	Private car
Transmission .....	Auto
CC .....	1198

### INSURANCE COMPANY

Name of Insurance Company .....	India International Insurance Pte Ltd
Policy Number / Cover Note Number .....	D21MPC0006211_01

### DRIVER

Name of Driver .....	LEE SONG WEI
NRIC No .....	SXXXX953G
Date Of Birth .....	01/09/1988
Occupation .....	Indoor

Date Of Driving Pass .....	02/12/2011
Driving experience .....	11 YEARS AND 1 MONTH
Gender .....	Male
Mobile Number .....	(Phone) +65-92982193
Alt. Phone Number .....	-
Email Address .....	lee_sw@hotmail.com
Address .....	BLK 968 HOUGANG AVENUE 9
Address complement .....	# 08-624
Postcode .....	530968
Is the driver the policyholder? .....	No
If No, Relationship of the Driver with the Insured .....	Spouse
Does Driver Own Other Vehicles? .....	No
Vehicle Registration Number of Other Vehicle Owned by Driver .....	-
Insurance Company of Other Vehicle Owned by Driver .....	-

#### GENERAL INFORMATION OF THE ACCIDENT

Type of Accident .....	Side Swipe
Weather Conditions .....	DRIZZLING
Road Surface .....	Wet

#### OTHER INFORMATION

Was any foreign vehicle involved in the accident? .....	No
Number of vehicles involved in the accident .....	2
Was anybody injured in the Accident? .....	No
Was any injured conveyed to hospital by ambulance? .....	-
Was any other vehicle or property damaged? .....	Yes
Number of Passengers (Including Driver) .....	3
Has the driver been approached by unknown person(s) soliciting/offering accident claims assistance? .....	No
Translator's name .....	-
Translator's ID .....	-
Translator's phone number .....	-
Translator's email .....	-
Original language used in the statement .....	-

#### PASSENGER 1

Name .....	CHEW HUI MIN
Gender .....	Female

#### PASSENGER 2

Name .....	UNKNOWN
Gender .....	Female

#### DETAILS OF POLICE ACTION

Was the accident reported to the police? .....	Yes
Police Station Name .....	Traffic Police
Police Station Phone No .....	(Phone) +65-65470000
Alt. Police Station Phone No .....	(Fax) +65-65474900
Police Station Address .....	10 Ubi Avenue 3 Singapore 408865
Was notice of intended Prosecution given? .....	No
If yes, against whom? .....	-

#### CIRCUMSTANCES OF ACCIDENT

PLEASE REFER TO THE ATTACHED POLICE REPORT-T/20230301/7044

#### ATTACHMENT(S)

Are accident photos available for attachment? .....	Yes
Was there any video captured by Car Camera? .....	Yes

**DETAILS OF OTHER VEHICLE PROPERTY 1**

Vehicle Registration Number .....	SKR9407B
Vehicle Manufacturer .....	-
Vehicle Model .....	-
Vehicle Variant .....	-
Vehicle Colour .....	-
Vehicle Category .....	Private car
Name of Driver .....	-
Contact Number .....	-
Address .....	-
Address complement .....	-
Postcode .....	-
Insurance Company Name .....	-
Nature Of Damage .....	-
Details of property damaged in accident .....	-
No. Of Passenger (Including Driver) .....	-

**IMPORTANT NOTICE**

**SKETCH PLAN**

1. Please ~~report~~ report correctly the details of the accident to speed up the claims process.
2. This ~~Form~~ Form must be completed by the Policyholder and/or the Actual Driver.
3. Information provided must be as truthful and accurate as possible. Any wilful misrepresentation or withholding of material facts may allow insurance companies to repudiate policy liability.
4. The ~~use~~ use and acceptance of this Form by insurance companies is not an admission of policy liability on the part of the insurance companies.
5. Any false reporting may be referred to the Traffic Police Department for investigation.
6. This ~~report~~ report will be forwarded by the insurers to the GIA Records Management Centre established by the General Insurance Association of Singapore (GIA) for archiving and that copies of this report will for a fee be made available upon application by interested parties.
7. By the ~~lodgement~~ lodgement of this report to the insurers, you hereby consent to the archiving of this report at the centre and to copies of the report being made available aforesaid.

**3. Consent under the Personal Data Protection Act (PDPA)**

I undertake to, acknowledge, agree and consent that:

- (a) My Ins ~~UR~~ UR, my workshop and the General Insurance Association of Singapore ("GIA") may/are permitted to collect, use, disclose and/or process my personal data/personal information set out in this [form] and any other personal information provided by me or possessed by my insurer (collectively the "Personal Information") and disclose and transfer such Personal Information to all insurer(s) who have insured vehicle(s) involved in this accident (all insurer(s) who have insured vehicle(s) involved in this accident shall be collectively referred to as the "Insurers"), the Insurers' lawyers/law firms, the Monetary Authority of Singapore and any relevant government agency/authority (such as the police), for the purpose(s) of:
  - (i) processing, handling and/or dealing with my claims including the settlement of the claims and any necessary investigations relating to the claims;
  - (ii) investigating the accident and/or my claims;
  - (iii) carrying out and/or dealing with my instructions or responding to any enquiries by me;
  - (iv) administering my claims (including the mailing of correspondence, statements, invoices, reports or notices to me, which could involve disclosure of certain personal data about me to bring about delivery of the same as well as on the external cover of envelopes/mail packages); and/or
  - (v) complying with applicable law in administering, processing, handling and/or dealing with my claims.
 (collectively the "Purposes")
- (b) all Insurer(s) who have insured vehicle(s) involved in this accident and the Insurers' lawyers/law firms, may/are permitted to collect, use, disclose and/or process my Personal Information for one or more of the above Purposes; and
- (c) my Personal Information may/can be disclosed by any of the Insurers and/or GIA to their third-party service providers or agents (including the lawyers/law firms), which may be sited outside of Singapore, for one or more of the above Purposes.

*[Signature]* 11/03/23  
Policyholder's Signature / Date & Time

*[Signature]* 01/03/23  
Actual Driver's Signature (if driver is not the policyholder) / Date & Time

*[Signature]* 13/3/23  
Witnessed by Reporting Centre Personnel (Name as in NRIC/ID Card)

Sketch Plan

Penang Road Turning into Bugong Road

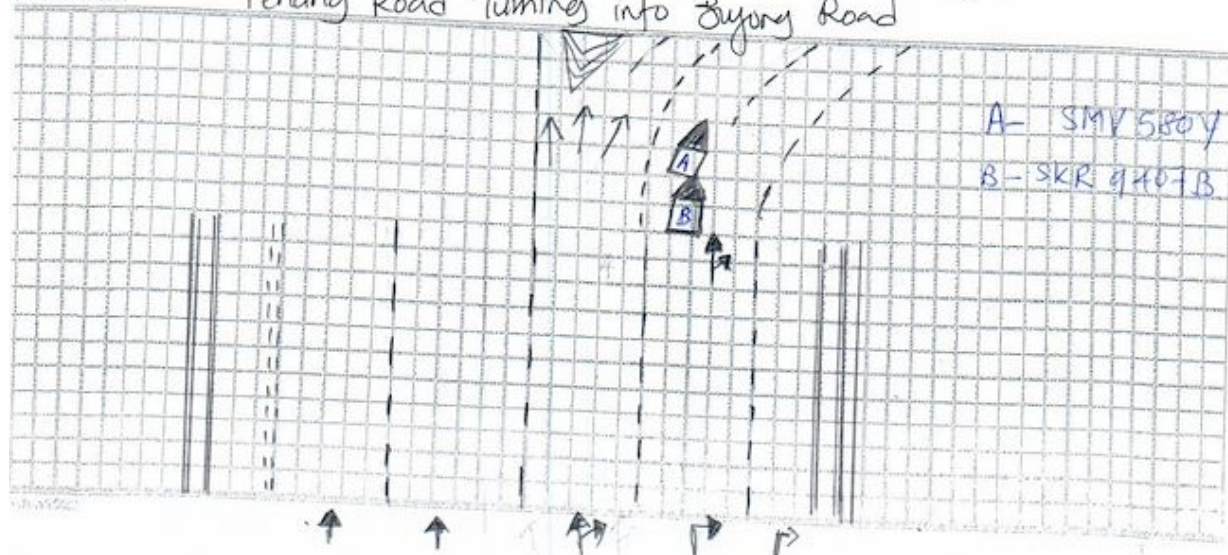

Describe Circumstance of the Accident

Please Refer to the attached  
Police Report - T/20230301/7044 -

Declaration

I/We declare the foregoing particulars are true in every respect.

*[Signature]* 1/03/23  
Policyholder's Signature / Date & Time

*[Signature]* 01/03/23  
Actual Driver's Signature (If driver is not the policyholder)  
/ Date & Time

*[Signature]* 1/3/23  
Witnessed by Reporting Centre Personnel  
(Name as in NRIC/ID Card)

W0012





**SINGAPORE  
POLICE FORCE**



T/20230301/7044

Police Station Of Origin:  
Traffic Police  
10 Ubi Avenue 3 SINGAPORE 408865  
Tel No: 65470000

2 of 4

Report No. T/20230301/7044

**CONTINUATION OF REPORT**

Driver			
Name	LEE SONG WEI		ID No. S8830953G
Related Vehicle	SMV580Y (Car)		Contact No. 92982193
Hospital/Clinic	NIL		Class of Driving Licence & Expiry Class: NIL Date of Expiry: NIL
Date	NIL		Date NIL
No. of Days granted Medical Leave	NIL		Degree of NIL

Brief Details.

I am making this police report now instead of the day of accident, reason being the other involved vehicle (SKR9407B) has decided to make a claim against me. In which during the course of accident, driver of SKR9407B denied my rights for proper procedure of exchanging particulars and taking photos before leaving the accident scene hastily. And this police report is as per insurance claim and requirements.

I was driving along Penang Road and my intention is to go to Plaza Singapura by turning Right at Buyong Road, with proper right turn indicator on, I have signalled my intention and begin to perform a lane change with caution.

My car is already ahead of SKR9407B, my right turn signal is on and I begin my lane change. The position of the head of my vehicle was already about 3/4 into the lane and the rear of my vehicle was half into the lane. This is when the vehicle behind me (SKR9407B) suddenly accelerated hard, straight into my car and hit my rear left bumper. I stopped immediately after hearing the knock.

When I approached the driver, he waved at my face rudely and said that he is not going to talk and he was going to call the police. I assumed that he is going to call the police next but I was shocked that the next thing I knew he quickly hopped back onto his car and drove off recklessly. I did not even have the chance to exchange particulars. I also didn't have a chance to take proper accident photos clearly from all angles. In the midst of rushing off recklessly, the driver of SKR9407B almost caused another accident to the Silver Mazda (who horned at him but managed to jam brake and stop in time - see video).

After I checked my video recording I realised that the driver of SKR9407B has a very clear intention of causing an accident deliberately. Throughout the whole entire time, I have turned on my signal light to make known my intention and I was driving very cautiously and slowly while doing the lane change. Firstly, it was very evident in the video recording (10:18:38) that he deliberately accelerated hard directly towards my car, when I am clearly in front of him with more than half of my car body inside his lane. Right after the initial impact, he accelerated again (10:18:43) as if he wanted to inflict more damage to my car or his car. If only he did not accelerate deliberately, this accident will not happen as there is more than enough space for me to change lane the whole entire time.

The reason why I did not make a report of the accident within 24 hours is because firstly I do



**SINGAPORE  
POLICE FORCE**



T/20230301/7044

Police Station Of Origin:  
Traffic Police  
10 Ubi Avenue 3 SINGAPORE 408865  
Tel No: 65470000

3 of 4

Report No. T/20230301/7044

**CONTINUATION OF REPORT**

not have any particulars or information about the driver of SKR9407B and secondly the damage to my car was not serious as there are only some minor scratches and all my family members are still safe and sound inside the car. And since the driver of SKR9407B sped off quickly after the accident, I don't see any purpose or need to make a report and i have treated it as a hit and run case with no injury.

Now that the driver is filing a claim against me i would actually think that this could possibly be Insurance Fraud. Firstly he had clear intent of causing an accident when he accelerated hard into me when i have signalled my intention and more than half of my car have already have entered the lane. Secondly he accelerated again after the initial impact as if wanting to "push" my car or cause more damage to either car(s). Thirdly he claimed that he wanted to call the police but quickly went back to his car and sped off suspiciously. And it is very apparent in the video that he is a reckless driver where he did not signal while changing lane and accelerated hard away from the scene almost causing another accident with a silver mazda.























































**SINGAPORE  
POLICE FORCE**



T/20230301/7044

Police Station Of Origin:  
Traffic Police  
10 Ubi Avenue 3 SINGAPORE 408865  
Tel No: 65470000

1 of 4

Report No. T/20230301/7044

**REPORT OF A TRAFFIC ACCIDENT**

Date/Time Report Made: 01/03/2023 12:59		Vide Report No.:		Station Diary No.:	
<b>Informant's Particulars</b>					
Name of Informant: LEE SONG WEI			Address: 968 HOUGANG AVENUE 9 #08-624 SINGAPORE 530968		
ID Type / ID No.: NRIC NO / S8830953G			Contact No.: Home/Office: Mobile: 92982193		
Nationality: SINGAPORE CITIZEN			Email: LEE_SW@HOTMAIL.COM		
Sex: Male	Age: 34	Date of Birth: 01/09/1988	Type of Informant: Driver		
Race: Chinese			Language: English		Institution / School Name:
Occupation: SAF ARMY OFFICER			Driving Licence Information: Class:		Date of Expiry:

**General Information of the Accident**

Type of Accident:	Non-Injury Hit and Run	Drink Drive: No	Date/Time of Accident: 28/01/2023 10:15	Type of Location: ALONG PENANG ROAD
Location:  PENANG ROAD				
Weather: Drizzling	Road Surface: Wet	Road Speed Limit: 70 Km/h		
Traffic Flow: One Way	Traffic Control: Traffic Light - Working	Traffic Volume: Moderate		
Type of Collision: Between Moving Vehicles - Side Swipe - Same Direction				Anyone conveyed by ambulance: No

**Details of Vehicle Involved**

Vehicle No.	Type	Make	Model	Color	Conditio	No of
SMV580Y	Car					0

**Details of Person Involved**

Any Pedestrian Involved: No	
No. of Pedestrians Injured: NIL	Use of Pedestrian Crossing: NA



**SINGAPORE  
POLICE FORCE**



T/20230301/7044

Police Station Of Origin:  
Traffic Police  
10 Ubi Avenue 3 SINGAPORE 408865  
Tel No: 65470000

2 of 4

Report No. T/20230301/7044

**CONTINUATION OF REPORT**

Driver			
Name	LEE SONG WEI		ID No. S8830953G
Related Vehicle	SMV580Y (Car)		Contact No. 92982193
Hospital/Clinic	NIL		Class of Driving Licence & Expiry Class: NIL Date of Expiry: NIL
Date	NIL		Date NIL
No. of Days granted Medical Leave	NIL		Degree of NIL

Brief Details.

I am making this police report now instead of the day of accident, reason being the other involved vehicle (SKR9407B) has decided to make a claim against me. In which during the course of accident, driver of SKR9407B denied my rights for proper procedure of exchanging particulars and taking photos before leaving the accident scene hastily. And this police report is as per insurance claim and requirements.

I was driving along Penang Road and my intention is to go to Plaza Singapura by turning Right at Buyong Road, with proper right turn indicator on, I have signalled my intention and begin to perform a lane change with caution.

My car is already ahead of SKR9407B, my right turn signal is on and I begin my lane change. The position of the head of my vehicle was already about 3/4 into the lane and the rear of my vehicle was half into the lane. This is when the vehicle behind me (SKR9407B) suddenly accelerated hard, straight into my car and hit my rear left bumper. I stopped immediately after hearing the knock.

When I approached the driver, he waved at my face rudely and said that he is not going to talk and he was going to call the police. I assumed that he is going to call the police next but I was shocked that the next thing I knew he quickly hopped back onto his car and drove off recklessly. I did not even have the chance to exchange particulars. I also didn't have a chance to take proper accident photos clearly from all angles. In the midst of rushing off recklessly, the driver of SKR9407B almost caused another accident to the Silver Mazda (who horned at him but managed to jam brake and stop in time - see video).

After I checked my video recording I realised that the driver of SKR9407B has a very clear intention of causing an accident deliberately. Throughout the whole entire time, I have turned on my signal light to make known my intention and I was driving very cautiously and slowly while doing the lane change. Firstly, it was very evident in the video recording (10:18:38) that he deliberately accelerated hard directly towards my car, when I am clearly in front of him with more than half of my car body inside his lane. Right after the initial impact, he accelerated again (10:18:43) as if he wanted to inflict more damage to my car or his car. If only he did not accelerate deliberately, this accident will not happen as there is more than enough space for me to change lane the whole entire time.

The reason why I did not make a report of the accident within 24 hours is because firstly I do





**SINGAPORE  
POLICE FORCE**



T/20230301/7044

Police Station Of Origin:  
Traffic Police  
10 Ubi Avenue 3 SINGAPORE 408865  
Tel No: 65470000

3 of 4

Report No. T/20230301/7044

**CONTINUATION OF REPORT**

not have any particulars or information about the driver of SKR9407B and secondly the damage to my car was not serious as there are only some minor scratches and all my family members are still safe and sound inside the car. And since the driver of SKR9407B sped off quickly after the accident, I don't see any purpose or need to make a report and i have treated it as a hit and run case with no injury.

Now that the driver is filing a claim against me i would actually think that this could possibly be Insurance Fraud. Firstly he had clear intent of causing an accident when he accelerated hard into me when i have signalled my intention and more than half of my car have already have entered the lane. Secondly he accelerated again after the initial impact as if wanting to "push" my car or cause more damage to either car(s). Thirdly he claimed that he wanted to call the police but quickly went back to his car and sped off suspiciously. And it is very apparent in the video that he is a reckless driver where he did not signal while changing lane and accelerated hard away from the scene almost causing another accident with a silver mazda.



**SINGAPORE  
POLICE FORCE**

Police Station Of Origin:  
Traffic Police  
10 Ubi Avenue 3 SINGAPORE 408865  
Tel No: 65470000



T/20230301/7044

4 of 4

Report No. T/20230301/7044

**CONTINUATION OF REPORT**

Sketch Plan

Informant is not able to provide sketch

Signature Of Officer Recording The Report:  
Not applicable

Signature Of Interpreter:  
Not applicable

Officer In Charge Of Case:  
TP / TPIB /  
IRMAN BIN MOHAMAD SAID  
Contact No.: 65476145

NP168

Signature Of Informant:  
The identity of the person making this report has  
been authenticated by Singpass. No signature is  
required.

Date/Time:  
01/03/2023 12:59

Classification Of Case: