

ASSIGNMENT

From: Date:

Estimated Cost:

OD / TP / WS / TP RES / OD RES / EVA / INV / MV

To Inspect Vehicle No:

at Workshop m/s

of

Insured:

Policy No.

Claims No. CMTD2300806/GPL

Sum Insured:

Excess:

(Client's Record)

Make of Veh:

(Policy Condition)

Remark: The veh had commenced its repair at the time of inspection.

Bal. or Market Value:

IDAC Accident Rpt:

GIA / PR Seen:

Est. Repairs:

Lum Sum:

CA / REV / REP. / 24 HRS

Date:

Person Contacted:

Date / Time

Action / Instruction

Veh No: GBJ7639K

Yr Regn:

06/08/19

Type: M.Car / M.Cycle / Bus / Van / Lorry / Taxi / Prime Mover /

Truck / Trailer or

Make:

Colour:

Sp. Reading:

Eng/No:

C/No:

Gen. Cond: Good / Fair / Poor / Burnt

Steering: In order / Jammed / Leaked / Burnt or

Brake: In order / Jammed / Leaked / Burnt or

Modi: Nil / S/Rim / STD A/Rim or

Tyre Size:

F:

R:

BS DUN / EXNOVA / GY / FS / LIZA / MIC / OHTSU / PIR / SUMI / TOYO / YOKO or

Front

R/Bal.

L/Bal.

D.O.A.

Survey held at

Des. of Damages: Frt / Rear / O/S / N/S / U/C / Rooftop or

The U/C / Chassis frame / Body Structure affected due to collision.

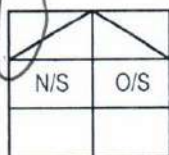

Front 6 mm Rear 6 mm
 R/Bal. 6 mm L/Bal. 6 mm
 D.O.A. 22/2/23 D.O.I. 7/3/23
 Survey held at

Des. of Damages: Frt / Rear / O/S / N/S / U/C / Rooftop or

The U/C / Chassis frame / Body Structure affected due to collision.

Date/Time, File Pass to?

☐

: Preli. Report

1)

☐

: Final Report

Date/Time, File Return to?

2) 9/3/23-typist

Days Of Repair: 3

Resurvey No. of Trip: 1

Survey Fee:

Transportation:

) \$ + RS. \$

) Photos

) Others

TOTAL

Report Format: TP

Lump Sum / T.B. (\$ 1400)

Add Fee:

☐

: Site Insp (\$

☐

: Interview (\$

☐

: Tech. Invs (\$

☐

: Weekend (\$

9/3/23 4/5 & 1400 in bond AH lui (red 3603.54, 72%)

> Back to OneMotoring

Enquire PARF/COE Rebate for Registered Vehicle

| Vehicle Owner Particulars | |
|-------------------------------|-------------------------|
| Owner ID Type: | Company |
| Owner ID: | 228W |
| Vehicle Details | |
| Vehicle No.: | GBJ7639K |
| Vehicle to be Exported: | No |
| Intended Deregistration Date: | 07 Mar 2023 |
| Vehicle Make: | TOYOTA |
| Vehicle Model: | HIACE VAN TURBO 5DR MT |
| Primary Colour: | Silver |
| Manufacturing Year: | 2019 |
| Engine No.: | 1KD2865592 |
| Chassis No.: | JTFHT02P200249377 |
| Maximum Power Output: | - |
| Open Market Value: | \$28,138.00 |
| Original Registration Date: | 06 Aug 2019 |
| First Registration Date: | 06 Aug 2019 |
| Transfer Count: | 0 |
| Actual ARF Paid: | \$1,407.00 |
| Intended PARF Rebate Details | |
| PARF Eligibility: | No |
| PARF Eligibility Expiry Date: | - |
| PARF Rebate Amount: | \$0.00 |
| Intended COE Rebate Details | |
| COE Expiry Date: | 05 Aug 2029 |
| COE Category: | C - Goods Vehicle & Bus |
| COE Period(Years): | 10 |
| QP Paid: | \$24,599.00 |
| COE Rebate Amount: | \$15,771.00 |
| Total Rebate Amount: | \$15,771.00 |

The information contained herein is correct as at 07 Mar 2023

OK



New Cars

Used Cars

Rental Cars

Sell My Car

Directory

Products

Insurance

Articles

Forum

Resources

1 - 8 Mar 2023
 Unlock \$10 eVoucher via the CapitalStar app, with the reward code
IWD10OFF

Post an Advertisement
 Sell it yourself! Advertise it at just
\$68 until it's SOLD!

Post an Ad

Advertiser Login

Ways of Selling

Low Interest Rate In-House Loan by GV Cars Financing



\$0 Downpayment, 90% Loan by
 GV Cars Financing at 3.28% p.a.
 Low Interest Rate.
 GV Automobile Centre StarAd

click here to view
 our **PRISTINE USED CARS**
 at **GREAT PRICES**

« Back (1 2) Next »

Sort by 20 results/page

39 vehicles



Hiace

Any Category

Advanced Search



Search

| | Make | Model | Price | Depreciation | Reg Date | Eng Cap | Mileage | Veh Type | Status |
|-------------------------|---|-------|-----------------|--------------|-------------|----------|-----------|----------|---------------------|
| Search Selection | Hiace | | Any | Any | 2019 | Any | Any | Any | Available |
| | Toyota Hiace 3.0M | | \$68,800 | \$11,210 /yr | 25-Apr-2019 | 2,982 cc | - | Van | Available |
| | Fuel Type: Diesel | | | | | | | | |
| | SINGLE OWNER! 3 MONTHS PREMIUM WARRANTY! MONTHLY COST STARTS FROM \$900 & Up! BORNEO MOTOR TOYOTA EURO 6 Die... | | | | | | | | PREMIUM AD |
| | Car (S) Pte Ltd | | | | | | | | |
| | Posted: 07-Mar-2023 | | | | | | | | |
| | Toyota Hiace 3.0M | | \$68,800 | \$11,020 /yr | 03-Jun-2019 | 2,982 cc | 70,008 km | Van | Available |
| | Fuel Type: Diesel | | | | | | | | |
| | 1 Owner Diesel Unit! 5 Doors Easy Loading/ Unloading! Genuine Low Mileage! Get It Before Too Late! As Good As New! Flexible Finance... | | | | | | | | PREMIUM AD |
| | Car (S) Pte Ltd | | | | | | | | |
| | Posted: 07-Mar-2023 | | | | | | | | |
| | Toyota Hiace 3.0M | | \$69,800 | \$10,840 /yr | 13-Aug-2019 | 2,982 cc | 76,228 km | Van | Available |
| | Fuel Type: Diesel | | | | | | | | |
| | Exclusive warranty and servicing included! Flexible Downpayment And Loan Repayment Scheme! Brand new paintwork! Refurbished Uph... | | | | | | | | PREMIUM AD |
| | Car (S) Pte Ltd | | | | | | | | |
| | Posted: 07-Mar-2023 | | | | | | | | |
| | Toyota Hiace 3.0M | | \$63,800 | \$10,590 /yr | 15-Mar-2019 | 2,982 cc | - | Van | Available |
| | Fuel Type: Diesel | | | | | | | | |
| | 1 owner 5 doors unit! Low monthly from only \$8XX only! Vehicle comes with plywood and carpet! New front and rear recording camera i... | | | | | | | | PREMIUM AD |
| | ABS Bus Pte Ltd | | | | | | | | |
| | Posted: 07-Mar-2023 | | | | | | | | |
| | Toyota chips in towards charitable cause | | | | | | | | |
| | Borneo Motors Singapore, the authorised distributor for Toyota has donated a Hiace to the Singapore Association for Mental Health. | | | | | | | | |
| | Read this article | | | | | | | | |
| | Toyota Hiace 3.0M | | \$71,888 | \$10,800 /yr | 31-Oct-2019 | 2,982 cc | 67,624 km | Van | Available |
| | Fuel Type: Diesel | | | | | | | | |
| | Excellent and original condition, well maintained interior and exterior, all serving done by Borneo Motors, call now for viewing. Provide in... | | | | | | | | DIRECT OWNER |
| | Posted: 07-Mar-2023 | | | | | | | | |
| | Toyota Hiace 3.0M | | \$69,800 | \$11,010 /yr | 08-Jul-2019 | 2,982 cc | 90,000 km | Van | Available |
| | Fuel Type: Diesel | | | | | | | | |
| | WEAR AND TEAR REPLACED! EXCLUSIVE WARRANTY PACKAGES FOR 3 MONTHS! POWERFUL WORKHORSE BEST KNOWN FOR ITS REL... | | | | | | | | PREMIUM AD |
| | Car (S) Pte Ltd | | | | | | | | |
| | Posted: 06-Mar-2023 | | | | | | | | |

Compare

SP18232M0005 / PROGRESSIVE CAR CARE PTE LTD
ENTRY DATE & TIME: 22/02/2023 17:05 (SGT)
SUBMITTED BY: Lim Xu Wen Wayne
VERSION: 1 (22/02/2023 17:05 (SGT))

SINGAPORE ACCIDENT STATEMENT

IMPORTANT NOTICE

1. Please report correctly the details of the accident to speed up the claims process.
2. This Form must be completed by the Policyholder and/or the Actual Driver.
3. Information provided must be as truthful and accurate as possible. Any wilful misrepresentation or withholding of material facts may allow insurance companies to repudiate policy liability.
4. The issue and acceptance of this Form by insurance companies is not an admission of policy liability on the part of the insurance companies.
5. Any false reporting may be referred to the Police for investigation.
6. This report will be forwarded by the insurers of the GIA Records Management Centre established by the General Insurance Association of Singapore (GIA) for archiving and that copies of this report will, for a fee, be made available upon application by interested parties.
7. By the lodgement of this report to the insurers, you hereby consent to the archiving of this report at the centre and to copies of the report being made available aforesaid.

ACCIDENT STATEMENT

Date of Submission 22/02/2023 17:05 (SGT)
Reported by Driver
Date of Accident 22/02/2023 12:25 (SGT)
Exact Location of Accident SLE, Singapore
Additional Location Information -
Country/State of Loss Singapore

DETAILS OF OWN VEHICLE

Vehicle Registration Number GBJ7639K
INSURED/POLICYHOLDER
Is company? Yes
Name Of Registered Owner S&B GROUP PTE LTD
Company Reg No 201219228W
Email Address CHOONGYING@HOTMAIL.COM
Mobile Phone No (Phone) +65-91271614
Alternative Phone No -

VEHICLE PARTICULARS

Manufacturer Toyota
Model Hiace
Variant -
Exact purpose for which vehicle was being used at time of accident Employment
Are you claiming under your own insurance policy for repair to your vehicle? No - Claiming third party
Vehicle Category Commercial vehicle
Transmission Manual
CC 2982

INSURANCE COMPANY

Name of Insurance Company AIG Asia Pacific Insurance Pte. Ltd.
Policy Number / Cover Note Number 207011024-02

DRIVER

Name of Driver ONG MENG PEH
NRIC No S2627877E
Date Of Birth 25/02/1964
Occupation Outdoor

Date Of Driving Pass
Driving experience
Gender
Mobile Number
Alt. Phone Number
Email Address
Address
Address complement
Postcode
Is the driver the policyholder?
If No, Relationship of the Driver with the Insured
Does Driver Own Other Vehicles?
Vehicle Registration Number of Other Vehicle Owned by Driver
Insurance Company of Other Vehicle Owned by Driver

23/04/1986
36 YEARS AND 10 MONTHS
Male
(Phone) +65-83992627
-
CHOONGYING@HOTMAIL.COM
BLK 442 ANG MO KIO AVENUE 10 #06-1191
-

560442
No
Employee
No
-
-

GENERAL INFORMATION OF THE ACCIDENT

Type of Accident
Weather Conditions
Road Surface

Collision - Change/cross lane
Clear
Dry

OTHER INFORMATION

Was any foreign vehicle involved in the accident? No
Number of vehicles involved in the accident 2
Was anybody injured in the Accident? No
Was any injured conveyed to hospital by ambulance? -
Was any other vehicle or property damaged? Yes
Number of Passengers (Including Driver) 1
Has the driver been approached by unknown person(s) soliciting/offering accident claims assistance? No
Translator's name -
Translator's ID -
Translator's phone number -
Translator's email -
Original language used in the statement -

DETAILS OF POLICE ACTION

Was the accident reported to the police? No
Was notice of intended Prosecution given? No
If yes, against whom? -

CIRCUMSTANCES OF ACCIDENT

REFER TO SKETCH PLAN AND STATEMENT.

ATTACHMENT(S)

Are accident photos available for attachment? Yes
Was there any video captured by Car Camera? Yes

DETAILS OF OTHER VEHICLE PROPERTY 1

Vehicle Registration Number
Vehicle Manufacturer SLB9907Y
Vehicle Model -
Vehicle Variant -
Vehicle Colour -
Vehicle Category -
Name of Driver Private car
Contact Number -

Accident report SP18232M0005

SKETCH PLAN

Describe Circumstance of the Accident

I was driving in my lane. Veh B cut into my lane.

Declaration

We declare the foregoing particulars are true in every respect.

If you wish to claim against your own policy, please be advised that your insurer may have a fourteen (14) days clause whereby the claim must be made within the stipulated timeframe from the day of occurrence. Kindly check with your insurer for more details.



Policyholder's Signature Date & Time

Driver's Signature (if driver is not the policyholder) / Date & Time

Witnessed by Reporting Centre Personnel
(Name as in NRIC/ID card)

SKETCH PLAN #2

SKETCH PLAN

IMPORTANT NOTICE

1. Please report correctly the details of the accident to speed up the claims process.
2. This Form must be completed by the Policyholder and/or the Actual Driver.
3. Information provided must be as truthful and accurate as possible. Any wilful misrepresentation or withholding of material facts may allow insurance companies to rescind the policy liability.
4. The issue and acceptance of this Form by insurance companies is not an admission of policy liability on the part of the insurance companies.
5. Any false reporting may be referred to the Traffic Police Department for investigation.
6. This report will be forwarded by the insurers to the GIA Records Management Centre established by the General Insurance Association of Singapore (GIA) for archiving and that copies of this report will for a fee be made available upon application by interested parties.
7. By the lodgement of this report to the insurers, you hereby consent to the archiving of this report at the centre and to copies of the report being made available aforesaid.

6. Consent under the Personal Data Protection Act (PDPA)

I understand, acknowledge, agree and consent that:

- (a) My insurer, my workshop and the General Insurance Association of Singapore ("GIA") may/are permitted to collect, use, disclose and/or process my personal data/personal information set out in this [form] and any other personal information provided by me or possessed by my insurer (collectively the "Personal Information") and disclose and transfer such Personal Information to all insurer(s) who have insured vehicle(s) involved in this accident (all insurer(s) who have insured vehicle(s) involved in this accident shall be collectively referred to as the "Insurers"), the Insurers' lawyers/law firms, the Monetary Authority of Singapore and any relevant government agency/authority (such as the police), for the purpose(s) of:
 - (i) processing, handling and/or dealing with my claims including the settlement of the claims and any necessary investigations relating to the claims;
 - (ii) investigating the accident and/or my claims;
 - (iii) carrying out and/or dealing with my instructions or responding to any enquiries by me;
 - (iv) administering my claims (including the mailing of correspondence, statements, invoices, reports or notices to me, which could involve disclosure of certain personal data about me to bring about delivery of the same as well as on the external cover of envelopes/mail packages); and/or
 - (v) complying with applicable law in administering, processing, handling and/or dealing with my claims.
 (collectively the "Purposes")
- (b) all insurer(s) who have insured vehicle(s) involved in this accident and the Insurers' lawyers/law firms, may/are permitted to collect, use, disclose and/or process my Personal Information for one or more of the above Purposes; and
- (c) my Personal Information may/are be disclosed by any of the Insurers and/or GIA to their third-party service providers or agents (including their lawyers/law firms), which may be sited outside of Singapore, for one or more of the above Purposes.



Policyholder's Signature / Date & Time

Driver's Signature (if driver is not the policyholder) / Date & Time

Witnessed by Reporting Centre Personnel
(Name as in NRIC card)

Sketch Plan

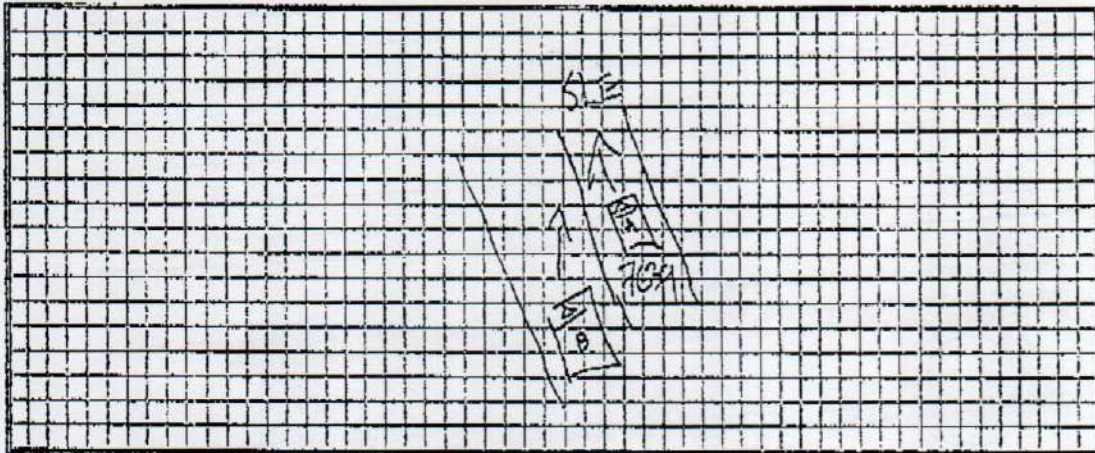

祥輝汽車修理 SIANG HUI MOTOR WORKS

Blk 3006, Ubi Road 1 #01-338, Singapore 408700.

Tel: 67444605 Fax: 67440726

REG. No. 322208/00M

Date, 7/3/23

Vehicle No: GBJ 7639 K

11st

| | | | | |
|---|--------------------------------|-----------|------------|-----------------|
| 1 | IPC Front door nls | n x | \$ 2263.90 | 11st |
| 2 | IPC Side panel nls | n x | \$ 322.50 | 11st |
| 3 | IPC Head lamp nls | scn/cra ✓ | \$ 896.90 | 11st |
| 4 | IPC Front bumper side retainer | n x | \$ 87.30 | 11st |
| | | | \$ 3570.60 | |
| | Less 10% 252 | | \$ 357.06 | |
| | | | \$ 3213.54 | |

S/Lett Hem:-

| | | | |
|---|------------------------------------|-----------|-----|
| 1 | IPC door sticker 'Roc' nls | \$ 50.00 | 30 |
| 2 | IPC door advertisement sticker nls | \$ 380.00 | 250 |
| | | \$ 430.00 | |

Labour charges:-

| | | | |
|---|---|------------|-----|
| 1 | To remove, replace ^{replace} door, side Panel. | \$ 680.00 | 350 |
| 2 | To spray painting | \$ 680.00 | 450 |
| | | \$ 5003.54 | |

LKK Auto Consultants hence notify the Repairer of the following:

- To resurvey before/after spray painting
- To display damaged part(s) during resurvey
- Parts prices are subject to confirmation
- Third party survey is on a "Without Prejudice" basis
- No illegal modification(s) is allowed
- Supplementary item(s) must be resurveyed and is subject to final approval from Insurance Company

Acknowledged by Repairer

Signature:

Not Acknowledged
Mr. Mera's

d/s \$ 1400 3 days.
7/3/23