

SINGAPORE ACCIDENT STATEMENT

IMPORTANT NOTICE

1. Please report correctly the details of the accident to speed up the claims process.
2. This Form must be completed by the Policyholder and/or the Actual Driver
3. Information provided must be as truthful and accurate as possible. Any wilful misrepresentation or withholding of material facts may allow insurance companies to repudiate policy liability.
4. The issue and acceptance of this Form by insurance companies is not an admission of policy liability on the part of the insurance companies.
5. **Any false reporting may be referred to the Police for investigation.**
6. This report will be forwarded by the insurers of the GIA Records Management Centre established by the General Insurance Association of Singapore (GIA) for archiving and that copies of this report will, for a fee, be made available upon application by interested parties.
7. By the lodgement of this report to the insurers, you hereby consent to the archiving of this report at the centre and to copies of the report being made available aforesaid.

ACCIDENT STATEMENT

Date of Submission	01/03/2023 13:13 (SGT)
Reported by	Both Policyholder and Actual Driver
Date of Accident	18/01/2023 13:40 (SGT)
Exact Location of Accident	Singapore
Additional Location Information	SLIP RD FROM AMK AVE 3 TO SERANGOON NORTH AVE 1
Country/State of Loss	Singapore

DETAILS OF OWN VEHICLE

Vehicle Registration Number	SCQ17C
-----------------------------------	--------

INSURED/POLICYHOLDER

Is company?	No
Name Of Registered Owner	CHEW GEOK KHIM
NRIC No	S0018244C
Email Address	JENCHEW17@GMAIL.COM
Mobile Phone No	(Phone) +65-98153815
Alternative Phone No	-

VEHICLE PARTICULARS

Manufacturer	Mercedes
Model	E200
Variant	-
Exact purpose for which vehicle was being used at time of accident	Private use
Are you claiming under your own insurance policy for repair to your vehicle?	No - Reporting only
Vehicle Category	Private car
Transmission	Auto
CC	2000

INSURANCE COMPANY

Name of Insurance Company	AIG Asia Pacific Insurance Pte. Ltd.
Policy Number / Cover Note Number	-

DRIVER

Name of Driver	CHEW GEOK KHIM
NRIC No	S0018244C
Date Of Birth	25/12/1953
Occupation	Indoor

Date Of Driving Pass	06/11/1974
Driving experience	48 YEARS AND 2 MONTHS
Gender	Female
Mobile Number	(Phone) +65-98153815
Alt. Phone Number	-
Email Address	JENCHEW17@GMAIL.COM
Address	BLK 712 HOUGANG AVE 2
Address complement	#10-279
Postcode	530712
Is the driver the policyholder?	Yes
If No, Relationship of the Driver with the Insured	-
Does Driver Own Other Vehicles?	No
Vehicle Registration Number of Other Vehicle Owned by Driver	-
Insurance Company of Other Vehicle Owned by Driver	-

GENERAL INFORMATION OF THE ACCIDENT

Type of Accident	Collision - Head on collision
Weather Conditions	Clear
Road Surface	Dry

OTHER INFORMATION

Was any foreign vehicle involved in the accident?	No
Number of vehicles involved in the accident	2
Was anybody injured in the Accident?	No
Was any injured conveyed to hospital by ambulance?	-
Was any other vehicle or property damaged?	Yes
Number of Passengers (Including Driver)	1
Has the driver been approached by unknown person(s) soliciting/offering accident claims assistance?	No
Translator's name	-
Translator's ID	-
Translator's phone number	-
Translator's email	-
Original language used in the statement	-

DETAILS OF POLICE ACTION

Was the accident reported to the police?	No
Was notice of intended Prosecution given?	No
If yes, against whom?	-

CIRCUMSTANCES OF ACCIDENT

REFER TO ATTACHED

ATTACHMENT(S)

Are accident photos available for attachment?	Yes
Was there any video captured by Car Camera?	No

DETAILS OF OTHER VEHICLE PROPERTY 1

Vehicle Registration Number	SMX9053H
Vehicle Manufacturer	-
Vehicle Model	-
Vehicle Variant	-
Vehicle Colour	-
Vehicle Category	Private car
Name of Driver	-
Contact Number	-

Address -
Address complement -
Postcode -
Insurance Company Name -
Nature Of Damage -
Details of property damaged in accident -
No. Of Passenger (Including Driver) -

SKETCH PLAN

IMPORTANT NOTICE

1. Please report correctly the details of the accident to speed up the claims process.
2. This Form must be completed by the Policyholder and/or the Authorised Driver.
3. Information provided must be as truthful and accurate as possible. Any wilful misrepresentation or withholding of material facts may allow insurance companies to repudiate policy liability.
4. The issue and acceptance of this Form by insurance companies is not an admission of policy liability on the part of the insurance companies.
5. Any false reporting may be referred to the Police for investigation.
6. The report will be forwarded by the Insurers of the GIA Records Management Centre established by the General Insurance Association of Singapore (GIA) for archiving and that copies of this report will for a fee be made available upon application by interested parties.
7. By the lodgement of this report to the insurers, you hereby consent to the archiving of this report at the centre and to copies of the report being made available aforesaid.
8. **Consent under the Personal Data Protection Act (PDPA)**
I understand, acknowledge, agree and consent that:
(a) My insurer, my workshop and the General Insurance Association of Singapore ("GIA") may/are permitted to collect, use, disclose and/or process my personal data/personal information set out in this [form] and any other personal information provided by me or possessed by my insurer (collectively the "Personal Information") and disclose and transfer such Personal Information to all insurer(s) who have insured vehicle(s) involved in this accident (all insurer(s) who have insured vehicle(s) involved in this accident shall be collectively referred to as the "Insurers"), the Insurers' lawyers/law firms, the Monetary Authority of Singapore and any relevant government agency/authority (such as the police), for the purpose(s) of :
(i) processing, handling and/or dealing with my claims including the settlement of the claims and any necessary investigations relating to the claims;
(ii) investigating the accident and/or my claims;
(iii) carrying out and/or dealing with my instructions or responding to any enquiries by me;
(iv) administering my claims (including the mailing of correspondence, statements, invoices, reports or notices to me, which could involve disclosure of certain personal data about me to bring about delivery of the same as well as on the external cover of envelopes/mail packages); and/or
(v) complying with applicable law in administering, processing, handling and/or dealing with my claims.
(collectively the "Purposes")
(b) all insurer(s) who have insured vehicle(s) involved in this accident and the insurers' lawyers/law firms, may/are permitted to collect, use, disclose and/or process my Personal Information for one or more of the above Purposes; and
(c) my Personal Information may/can be disclosed by any of the Insurers and/or GIA to their third party service providers or agents (including their lawyers/law firms), which may be sited outside of Singapore, for one or more of the above Purposes.



Policyholder's Signature / Date & Time

Driver's Signature (If driver is not the policyholder) / Date & Time

Yik Chan Hoe

Cycle & Carriage Industries Pte Ltd
Body Care & Repair Center
DID: 6771 4353 HP: 9186 5109 Fax: 6872 1272
Email: chanhoe.yik@cyclecarrage.com.sg

Witnessed by Reporting Centre Personnel

Sketch Plan

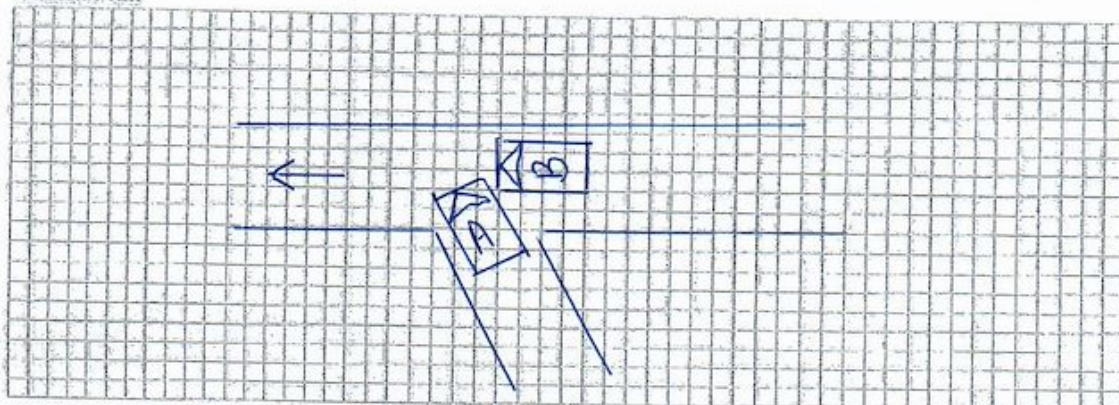

Describe Circumstances of the Accident

The traffic was heavy, when I saw Car B at a distance away, I proceeded to drive out of the slip rd and stopped my car. Car B should be able to see my car but the driver did not stop and hit the right front corner of my car. I already got my car.

Declaration

We declare the foregoing particulars are true in every respect.



Policyholder's Signature / Date & Time

Driver's Signature (If driver is not the policyholder) / Date & Time

Yik Chan Hoe

Cycle & Carriage Industries Pte Ltd
Body Care & Repair Center
DID: 6771 4353 HP: 9186 5109 Fax: 6872 1272
Email: chanhoe.yik@cyclecarriage.com.sg

Witnessed by Reporting Centre Personnel



Auto
Consultants
Pte Ltd

51 UBI AVE 1, #01-25 PAYA UBI INDUSTRIAL PARK, SINGAPORE 408933 TEL : (065) 62563561 FAX : (065) 62564315

Our Ref: CC6/AIG23002093/pa3

28 February, 2023

CHEW GEOK KHIM
712 HOUGANG AVENUE 2
#10-279
SINGAPORE 530712

Dear Sirs,

**ACCIDENT INVOLVING SCQ 17C AND SMX 9053H ON 18/01/2023 13:40 ALONG/AT
JUNCTION SERANGOON NORTH AVE 1 AND FILTER LANE FROM ANG MO KIO AVE 3**

We, LKK Auto Consultants Pte Ltd has been appointed to act on the behalf of your insurer, AIG Asia Pacific Insurance Pte Ltd (AIG) to settle a THIRD-PARTY claim against you for an accident which happened on the above-mentioned date and location.

Kindly proceed to lodge your GIA report within five (05) working days of receipt of this letter, giving the version of the accident amongst other things related to the accident. The GIA report can be lodged at any of AIG reporting centres. You may refer to your Certificate of Insurance for the list of the reporting centres.

If you have any information to add or any amendments to make, please contact the undersigned within five days from the date of this letter.

Please note that the standing of your insurance policy such as NCD, premium & etc would be affected.

Yours faithfully,

Hsiao Tong
Claims
Tel : 6742 3197
Email : chewht@lkkauto.com

c.c. Claims Manager
AIG Asia Pacific Insurance Pte Ltd
(Motor Claims Dept)

