

SINGAPORE ACCIDENT STATEMENT

IMPORTANT NOTICE

1. Please report correctly the details of the accident to speed up the claims process.
2. This Form must be completed by the Policyholder and/or the Actual Driver
3. Information provided must be as truthful and accurate as possible. Any wilful misrepresentation or withholding of material facts may allow insurance companies to repudiate policy liability.
4. The issue and acceptance of this Form by insurance companies is not an admission of policy liability on the part of the insurance companies.
5. Any false reporting may be referred to the Police for investigation.
6. This report will be forwarded by the insurers of the GIA Records Management Centre established by the General Insurance Association of Singapore (GIA) for archiving and that copies of this report will, for a fee, be made available upon application by interested parties.
7. By the lodgement of this report to the insurers, you hereby consent to the archiving of this report at the centre and to copies of the report being made available aforesaid.

ACCIDENT STATEMENT

| | |
|---------------------------------|-------------------------------------|
| Date of Submission | 20/02/2023 11:09 (SGT) |
| Reported by | Both Policyholder and Actual Driver |
| Date of Accident | 19/02/2023 13:15 (SGT) |
| Exact Location of Accident | Bishan Street 13, Singapore |
| Additional Location Information | - |
| Country/State of Loss | Singapore |

DETAILS OF OWN VEHICLE

| | |
|-----------------------------|----------|
| Vehicle Registration Number | SMT5280R |
|-----------------------------|----------|

INSURED/POLICYHOLDER

| | |
|--------------------------|-----------------------|
| Is company? | No |
| Name Of Registered Owner | HO YING CI |
| NRIC No | SXXXX963D |
| Email Address | yingci11@yahoo.com.sg |
| Mobile Phone No | (Phone) +65-96713438 |
| Alternative Phone No | - |

VEHICLE PARTICULARS

| | |
|--|---------------------------|
| Manufacturer | BMW |
| Model | 118i |
| Variant | - |
| Exact purpose for which vehicle was being used at time of accident | Private use |
| Are you claiming under your own insurance policy for repair to your vehicle? | No - Claiming third party |
| Vehicle Category | Private car |
| Transmission | Auto |
| CC | 1499 |

INSURANCE COMPANY

| | |
|-----------------------------------|--------------------------|
| Name of Insurance Company | ERGO Insurance Pte. Ltd. |
| Policy Number / Cover Note Number | DMPG22007271 |

DRIVER

| | |
|----------------|------------|
| Name of Driver | HO YING CI |
| NRIC No | SXXXX963D |
| Date Of Birth | 14/11/1985 |
| Occupation | Indoor |

| | |
|--|-----------------------------|
| Date Of Driving Pass | 19/08/2005 |
| Driving experience | 17 YEARS AND 6 MONTHS |
| Gender | Female |
| Mobile Number | (Phone) +65-96713438 |
| Alt. Phone Number | - |
| Email Address | yingci11@yahoo.com.sg |
| Address | 263 RIVERVALLEY ROAD #10-21 |
| Address complement | - |
| Postcode | 238309 |
| Is the driver the policyholder? | Yes |
| If No, Relationship of the Driver with the Insured | - |
| Does Driver Own Other Vehicles? | No |
| Vehicle Registration Number of Other Vehicle Owned by Driver | - |
| Insurance Company of Other Vehicle Owned by Driver | - |

GENERAL INFORMATION OF THE ACCIDENT

| | |
|--------------------|----------------------------|
| Type of Accident | Collision - Major/Minor Rd |
| Weather Conditions | Clear |
| Road Surface | Dry |

OTHER INFORMATION

| | |
|---|-----|
| Was any foreign vehicle involved in the accident? | No |
| Number of vehicles involved in the accident | 2 |
| Was anybody injured in the Accident? | No |
| Was any injured conveyed to hospital by ambulance? | - |
| Was any other vehicle or property damaged? | Yes |
| Number of Passengers (Including Driver) | 1 |
| Has the driver been approached by unknown person(s) soliciting/offering accident claims assistance? | No |
| Translator's name | - |
| Translator's ID | - |
| Translator's phone number | - |
| Translator's email | - |
| Original language used in the statement | - |

DETAILS OF POLICE ACTION

| | |
|---|----|
| Was the accident reported to the police? | No |
| Was notice of intended Prosecution given? | No |
| If yes, against whom? | - |

CIRCUMSTANCES OF ACCIDENT

ON 19 FEBRUARY 2023 AT ABOUT 1315HRS I WAS DRIVING VEHICLE A SMT5280R ALONG BISHAN STREET 13. I WAS AT RIGHT LANE AS I TRAVELLING STRAIGHT SUDDENLY MY VEHICLE FRONT COLLIDED ONTO VEHICLE B SLF3503Y WHICH TURN OUT FROM BISHAN PLACE (MINOR ROAD) RIGHT PORTION. EXCHANGED PARTICULAR AND NO INJURIES AT POINT OF TIME

ATTACHMENT(S)

| | |
|---|-----|
| Are accident photos available for attachment? | Yes |
| Was there any video captured by Car Camera? | No |

DETAILS OF OTHER VEHICLE PROPERTY 1

| | |
|-----------------------------|--------------|
| Vehicle Registration Number | SLF3503Y |
| Vehicle Manufacturer | - |
| Vehicle Model | - |
| Vehicle Variant | - |
| Vehicle Colour | - |
| Vehicle Category | Private hire |

| | |
|---|----------------------|
| Name of Driver | ANG SIOK POH |
| NRIC No | SXXXX908F |
| Contact Number | (Phone) +65-92710713 |
| Address | - |
| Address complement | - |
| Postcode | - |
| Insurance Company Name | - |
| Nature Of Damage | - |
| Details of property damaged in accident | - |
| No. Of Passenger (Including Driver) | 4 |

SKETCH PLAN**IMPORTANT NOTICE**

1. Please correctly report the details of the accident to speed up the claims process.
2. This Form must be completed by the Policyholder and/or the Authorized Driver.
3. Information provided must be as truthful and accurate as possible. Any willful misrepresentation or withholding of material facts may allow insurance companies to repudiate policy liability.
4. The issue and acceptance of this Form by insurance companies is not an admission of policy liability on the part of the insurance companies.
5. Any false reporting may be referred to the Police for investigation.
6. The report will be forwarded by the insurers of the GIA Records Management Centre established by the General Insurance Association of Singapore (GIA) for archiving and that copies of this report will for a fee be made available upon application by interested parties.
7. By the lodgment of this report to the insurers, you hereby consent to the archiving of this report at the center and to copies of the report being made available aforesaid.
8. **Consent under the Personal Data Protection Act (PDPA)**

I understand, acknowledge, agree and consent that:

(a) My insurer, my workshop and the General Insurance Association of Singapore ("GIA") may/are permitted to collect, use, disclose and/or process my personal data/personal information set out in this [form] and any other personal information provided by me or possessed by my insurer (collectively the "Personal Information") and disclose and transfer such Personal Information to all insurer(s) who have insured vehicle(s) involved in this accident (all insurer(s) who have insured vehicle(s) involved in this accident shall be collectively referred to as the "Insurers"), the Insurers' lawyers/law firms, the Monetary Authority of Singapore and any relevant government agency/authority (such as the police), for the purpose(s) of:

- (i) processing, handling and/or dealing with my claims including the settlement of the claims and any necessary investigations relating to the claims;
 - (ii) investigating the accident and/or my claims;
 - (iii) carrying out and/or dealing with my instructions or responding to any enquiries by me;
 - (iv) administering my claims (including the mailing of correspondence, statements, invoices, reports or notices to me, which could involve disclosure of certain personal data about me to bring about delivery of the same as well as on the external cover of envelopes/mail packages); and/or
 - (v) complying with applicable law in administering, processing, handling and/or dealing with my claims.
- (Collectively the "Purposes")
- (b) all insurer(s) who have insured vehicle(s) involved in this accident and the Insurers' lawyers/law firms, may/are permitted to collect, use, disclose and/or process my Personal Information for one or more of the above Purposes; and
- (c) my Personal Information may/can be disclosed by any of the Insurers and/or GIA to their third-party service providers or agents (including their lawyers/law firms), which may be sited outside of Singapore, for one or more of the above Purposes

Policyholder's Signature / Date & Time

Sketch Plan

Driver's Signature (If driver is not the policyholder) / Date & Time

1700hrs 19 FEB 2023

FLASH ACCIDENT
REPORTING OFFICER

FRD BALAJI

Witnessed by Reporting Centre Personnel

A. SMT5280R
B. SLF3503Y

BISHAN STREET 13

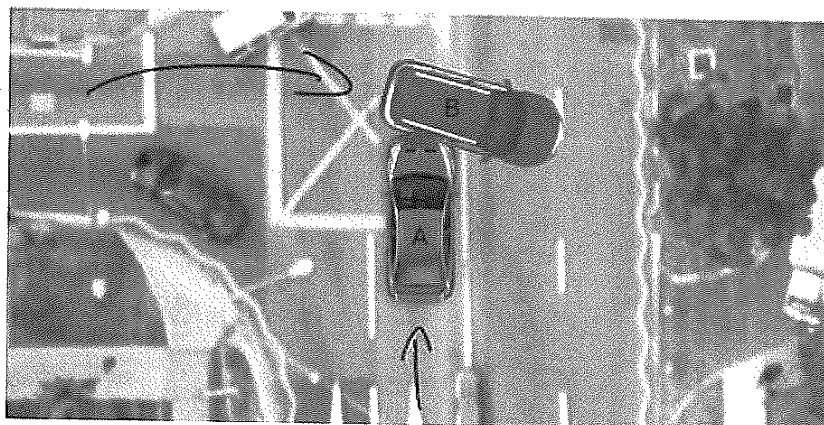

Describe Circumstances of the Accident

ON 19 FEBRUARY 2023 AT ABOUT 1315HRS I WAS DRIVING VEHICLE A SMT5280R ALONG BISHAN STREET 13. I WAS AT RIGHT LANE AS I TRAVELLING STRAIGHT SUDDENLY MY VEHICLE FRONT COLLIDED ONTO VEHICLE B SLF3503Y WHICH TURN OUT FROM BISHAN PLACE (MINOR ROAD) RIGHT PORTION. EXCHANGED PARTICULAR AND NO INJURIES AT POINT OF TIME

Declaration

I/We declare the foregoing particulars are true in every respect

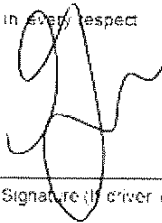

Policyholder's Signature / Date & Time

Driver's Signature (if driver is not the policyholder) / Date & Time

1700hrs 19 FEB 2023

FLASH ACCIDENT
REPORTING OFFICER

FRO BALAJI



Witnessed by Reporting Centre Personnel

Certificate of Insurance

MOTOR VEHICLES (THIRD PARTY RISKS AND COMPENSATION) ACT (CHAPTER 189)
MOTOR VEHICLES (THIRD PARTY RISKS AND COMPENSATION) RULES, 1960
ROAD TRANSPORT ACT, 1987 (MALAYSIA)
MOTOR VEHICLES (THIRD-PARTY RISKS) RULES, 1959 (MALAYSIA)
ROAD TRANSPORT (AMENDMENT) ACT 2019 (MALAYSIA)

Certificate/Policy Number : DMPG22007271
Vehicle Registration Number : SMT5280R
Cover Type : Superior Comprehensive
Policy Type : Private Car
Name of Policyholder/Insured : HO YING CI
Commencement Date of Insurance : 26/06/2022
Expiry Date of Insurance : 25/06/2023
Excess : EXCESS: (SECTION I).....
ADD'L EXCESS: UNNAMED DRIVERS (SECTION I)...
ADD'L EXCESS: NON-AUTH WORKSHOPS (SECTION I)
EXCESS: WINDSCREEN
YOUNG & INEXP DRIVERS (SECTION I)



24-Hour Helpline: 6100 1620

| | | |
|--|-----|----------|
| EXCESS: (SECTION I)..... | S\$ | 500.00 |
| ADD'L EXCESS: UNNAMED DRIVERS (SECTION I)... | S\$ | 500.00 |
| ADD'L EXCESS: NON-AUTH WORKSHOPS (SECTION I) | S\$ | 300.00 |
| EXCESS: WINDSCREEN | S\$ | 100.00 |
| YOUNG & INEXP DRIVERS (SECTION I) | S\$ | 3,000.00 |

Finance Company/Hire Purchase Owner : UNITED OVERSEAS BANK LTD

*Persons or Classes of Persons entitled to drive:

1. The Policyholder
2. LAW ZHIWEI DAVID
3. Any Person who is driving on the Policyholder's order or permission

Provided that the person driving is permitted in accordance with the licensing or other laws or regulations to drive the Motor Vehicle or has been so permitted and is not disqualified by order of a Court of Law or by reason of any enactment or regulation in that behalf from driving the Motor Vehicle. And provided further that the Motor Vehicle is registered under the Road Traffic Act and its registration under the Road Traffic Act has not been cancelled at the time of the accident loss or damage.

* Limitations as to Use:

- 1) Use only for social domestic and pleasure purposes
- 2) Use for Policyholder's business

This Policy does not cover

- 1) Use for hire or reward, racing, pace-making, reliability trial or speed-testing and on race track
- 2) Use for the carriage of goods other than samples in connection with any trade or business
- 3) Use for any purpose in connection with the Motor Trade

Limitations rendered inoperative by Section 8 of the Motor Vehicles (Third Party Risks and Compensation) Act (Chapter 189) and Section 95 of the Road Transport Act, 1987 (Malaysia) are not to be included under these headings (*).

WE HEREBY CERTIFY that the Policy to which this Certificate relates is issued in accordance with the provisions of the Motor Vehicles (Third Party Risks and Compensation) Act (Chapter 189), the Motor Vehicles (Third Party Risks) Rules, 1959 (Malaysia), Part IV of the Road Transport Act, 1987 (Malaysia) and Road Transport (Amendment) Act 2019 (Malaysia).

For and on behalf of **ERGO Insurance Pte. Ltd.**
Approved Insurer

Karl-Heinz Jung

Authorized Signature

| | | |
|---|-------------------------|--------------------------|
| A000503 | KCB INVESTMENTS PTE LTD | Contact Number: 63913811 |
| Vehicle Chassis Number : WBA7K320107F86478, Vehicle Engine Number : 42125985B38A15A | | PC1, 24/05/2022 09:56 |

REPUBLIC OF SINGAPORE DRIVING LICENCE

Licence Number: **S8532963D**

Name: **HO YING CI**

Birth Date: **14 Nov 1985**
Issue Date: **19 Aug 2005**

001363091F



REPUBLIC OF SINGAPORE
IDENTITY CARD NO. **S8532963D**



Name: **HO YING CI**
何 颖 慈

Race: **CHINESE**

Date of birth: **14-11-1985**

Country/Place of birth: **SINGAPORE**



Sex: **F**

S8532963D

YOU ARE LICENSED TO DRIVE VEHICLES IN THE FOLLOWING CLASS(ES)

Class 3 Motor cars =< 3000 kg with =< 7 passengers, exclusive of the driver; and motor tractors /vehicles =< 2500 kg

PASS DATE
19 Aug 2005

NP 428A

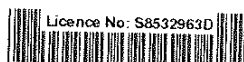

Licence No: **S8532963D**



5538421

NRIC No. **S8532963D**



Date of issue
07-12-2015

Address

**263 RIVER VALLEY ROAD
#10-21
SINGAPORE 238309**

Performance Motors Limited

A Sime Darby Motors Company
Co. Reg. No. 197401559W GST Reg. No M2-0020081-x
Toll-Free Number (1800-2255269)

303, Alexandra Road
Sime Darby Performance Centre
Singapore 159941
Fax. 64747770

280, Kampong Arang Road
East Coast Centre
Singapore 438180
Fax. 63449773

315, Alexandra Road
Sime Darby Business Centre
Singapore 159944
Fax. 64796601 (AfterSales)
64796624 (Motorrad)



GST REG. NO : M2 - 0020081 - X

E S T I M A T E

Estimate No. : b1 65092
Date Estimated : 21/02/2023
Prepared By : Yap Mee Key

Page No. : 1 of 5

- ESTIMATE REPAIR FOR -

Ho Ying Ci
263 River Valley Road
#10-21

Singapore 238309

- ACCOUNT - 136

Ergo Insurance Pte Ltd
8 Temasek Boulevard
#04-01 Suntec Tower 3
Singapore 038988

| REGN. NO. | CHASSIS NO. | REGN. DATE | MODEL | MILEAGE |
|-----------|-------------------|------------|-------|---------|
| SMT5280R | WBA7K320107F86478 | 26/06/2020 | 118i | 29437 |

DESCRIPTION

To replace front wall, front bumper and attachments.

VALUE
2,125.00

To respray front bumper and affected are

1,038.00

To remove old PDC assembly, replace damaged parts and reconnect to new bumper including conduct check for proper function.

177.00

To check electrical.

177.00

To replace left headlamp.

481.00

To supply front emboss number plate.

83.00

Sundries.

150.00

Total Labour 1: **4,231.00**

DESCRIPTION

C CLIP FOR PLASTIC NUT

QTY
20

PRIC
1.10

VALUE
22.00

RADIATOR

1

905.05

905.05

CHARGE AIR COOLER

1

610.35

610.35

FRT BUMPER PANEL PRIMED (LINES PDC/

1

950.80

950.80

LH SIDE TRIM GRILLE (LUXURY)

1

139.60

139.60

RH TRIM SIDE GRILLE (LUXURY)

1

139.60

139.60

RH FOG LAMP SUPPORT

1

76.10

76.10

LH FOG LAMP SUPPORT

1

69.15

69.15

LH GRID LATERAL (LUXURY/SPORT)

1

111.50

111.50

RH GRID LATERAL (LUXURY/SPORT)

1

111.50

111.50

LH FOG LAMP COVER

1

41.75

41.75

FRT BUMPER TOP CARRIER

1

412.80

412.80

GRATE CENTRE CLOSED (SPORT)

1

143.40

143.40

FRT BUMPER PROTECTIVE STRIP CENTRE

1

65.10

65.10

COVER SENSOR

1

58.40

58.40

FRT BUMPER BOTTOM CARRIER

1

160.70

160.70

Performance Motors Limited

A Sime Darby Motors Company
Co. Reg. No. 197401559W GST Reg. No M2-0020081-X
Toll-Free Number (1800-2255269)

303, Alexandra Road
Sime Darby Performance Centre
Singapore 159941
Fax. 64747770

280, Kampong Arang Road
East Coast Centre
Singapore 438180
Fax. 63449773

315, Alexandra Road
Sime Darby Business Centre
Singapore 159944
Fax. 64796601 (AfterSales)
64796624 (Motorrad)



GST REG. NO : M2 - 0020081 - X

E S T I M A T E

Estimate No. : b1 65092
Date Estimated : 21/02/2023
Prepared By : Yap Mee Key

Page No. : 2 of 5

| REGN. NO. | CHASSIS NO. | REGN. DATE | MODEL | MILEAGE |
|-----------|-------------------|------------|-------|---------|
| SMT5280R | WBA7K320107F86478 | 26/06/2020 | 118i | 29437 |

| DESCRIPTION | QTY | PRIC | VALUE |
|-------------------------------------|-----|----------|-----------|
| FRONT TOWING HITCH COVER | 1 | 45.25 | 45.25 |
| SET MOUNTING PMA SENSOR | 1 | 73.75 | 73.75 |
| SET MOUNTS PDC SENSOR FRT | 1 | 64.55 | 64.55 |
| FRT LH MOULDING (LUXURY) | 1 | 133.00 | 133.00 |
| FRT RH MOULDING (LUXURY) | 1 | 133.00 | 133.00 |
| FRT SHOCK ABSORBER | 1 | 86.10 | 86.10 |
| FRT GRILLE (LUXURY) | 1 | 710.05 | 710.05 |
| COVER FOR AIR DUCT | 1 | 290.50 | 290.50 |
| GROMMET | 1 | 0.80 | 0.80 |
| PLAQUE 74MM | 1 | 72.85 | 72.85 |
| AIR DUCT TOP | 1 | 105.45 | 105.45 |
| AIR DUCT BOTTOM | 1 | 105.45 | 105.45 |
| AIR DUCT FRAME | 1 | 195.05 | 195.05 |
| LH HEADLIGHT BI LED | 1 | 2,471.05 | 2,471.05 |
| CONDENSER AIR CONDITIONING WITH DRI | 1 | 1,063.00 | 1,063.00 |
| DECOUPLING RING | 2 | 5.30 | 10.60 |
| Ultrasonic sensor | 2 | 386.00 | 772.00 |
| Total Parts : | | | 10,350.25 |



| | | |
|----------------|---|-----------|
| Labour 1 | : | 4,231.00 |
| Parts | : | 10,350.25 |
| Labour 2 | : | 0.00 |
| Excess | : | 0.00 |
| Total GST @ 8% | : | 1,166.50 |
| Grand Total | : | 15,747.75 |

** THIS ESTIMATE IS VALID FOR A PERIOD OF 30 DAYS ONLY**

** PRICE FOR PARTS ARE SUBJECTED TO CHANGE WITHOUT PRIOR NOTICE **