

NATIONAL Assessment Centre Services

Date In 23/02/2023	Job description	Date & Time Completed	Done by
Ref No NA/C1123002014/d4	SAS e-filing		
Veh No GBL 5076L	E-mail (within 8hrs, A/C 2hrs)		
DOA 15/01/2023 08:30	i-Motor Claim Form		
OD/ TP/ <u>Reporting Only</u>	i-Motor W/O (Within: QD 2hrs, TP 4hrs)		
	i-Photo Uploaded		
TP Insurer:	Assessment/Survey Report		
	Ass't Report by Fax / Hand to Owner/Wksp		

Preferred Wksp / INC Assign Wksp / QW: (Tel:	Fax:
TP Particulars:	Veh No: GBG 8770Y	INC () / Non-INC ()
Owner / Driver: (Tel:)
Policy No: (Period: (Cover Type: (
Confirmed by: (Date:	Time:
Insured/Driver Liability: (%) [Note-Est. Status (WO): N: 0-20%; P: 21-79%; F: 80-100%]	
Year of Registration: (Warranty: YES () / NO ()	
Excess: (\$	Loading: \$1,000 () / \$2,000 ()	

General Remarks:-

() Walk-In Customer: Customer's information strictly Confidential & Strictly NO refer of repairer.

() Total Loss Case: to e-mail Insurer URGENTLY.

Drive-In () / Towed-In (); Invoice: YES () / NO (); Towing Co. ()

Remarks:-	Date & Time Completed	Done by
(INC hotline: 6788 6616)		
1) Apply for Transport Allowance () / Courtesy Car ()		
2) QC Check / Post Repair Inspection ()		
3) Upload Resurvey Photo [Repair Cost > \$3000] ()		

Injury:

Date/Time	Actions

NA2300573	Invoice Preparation Checklist	Amt (\$)	Amt (\$)
Claimant's Particulars:-	1) AR: Accident Reporting (\$30);	1st Bill	Add Bill
Driver/Owner:	2) DA: Damage Assessment (\$100); INC (\$80)		
Contact No:	3) TF: Towing Fee \$40/\$45		
Damaged Portion:	4) FT: Follow-Through Survey \$120		
QC Checked by (Engr-In-Charge):	5) iT: Follow-Through Survey (Resurvey) \$30		
Auditors' Comments:-	For claiming against INC Only (wef 10 Jan 2005)		
Cat 1:	6) TR: Re-inspection \$75		
Cat 2/3:	7) N1: Idac DA + SMRT Survey \$160		
	8) NTUC Additional Services:-		
	ON*		
	*N5: Courtesy Car / Tpt Allowance \$5		
	*N6: Repair Co-ordination \$10		
	*N7: Post Repair Inspection \$25		
	*N8: DV / Collect Excess Coordination \$5		
	TP (N11): TP (Non INC) against INC \$20		
	9) N12: Idac Mobile 30		
	Invoice date:	Fee Charged	
	Invoice dated	Fee Charged	

SINGAPORE ACCIDENT STATEMENT

IMPORTANT NOTICE

1. Please report correctly the details of the accident to speed up the claims process.
2. This Form must be completed by the Policyholder and/or the Actual Driver
3. Information provided must be as truthful and accurate as possible. Any wilful misrepresentation or withholding of material facts may allow insurance companies to repudiate policy liability.
4. The issue and acceptance of this Form by insurance companies is not an admission of policy liability on the part of the insurance companies.
5. Any false reporting may be referred to the Police for investigation.
6. This report will be forwarded by the insurers of the GIA Records Management Centre established by the General Insurance Association of Singapore (GIA) for archiving and that copies of this report will, for a fee, be made available upon application by interested parties.
7. By the lodgement of this report to the insurers, you hereby consent to the archiving of this report at the centre and to copies of the report being made available aforesaid.

ACCIDENT STATEMENT

Date of Submission	23/02/2023 09:52 (SGT)
Reported by	Driver
Date of Accident	15/01/2023 08:30 (SGT)
Exact Location of Accident	Singapore
Additional Location Information	AYE CLEMENTI
Country/State of Loss	Singapore

DETAILS OF OWN VEHICLE

Vehicle Registration Number	GBL5076L
-----------------------------	----------

INSURED/POLICYHOLDER

Is company?	Yes
Name Of Registered Owner	JSE TECHNOLOGY PTE LTD
Company Reg No	2XXXXX895D
Email Address	jse_tech@singnet.com.sg
Mobile Phone No	(Phone) +65-67468387
Alternative Phone No	-

VEHICLE PARTICULARS

Manufacturer	Nissan
Model	Nv200
Variant	-
Exact purpose for which vehicle was being used at time of accident	Employment
Are you claiming under your own insurance policy for repair to your vehicle?	No - Reporting only
Vehicle Category	Commercial vehicle
Transmission	Auto
CC	1598

INSURANCE COMPANY

Name of Insurance Company	China Taiping Insurance (Singapore) Pte. Ltd.
Policy Number / Cover Note Number	DMCVSNW00115662100

DRIVER

Name of Driver	NOVIN LEE WEN LIANG
NRIC No	SXXXX241H
Date Of Birth	24/03/1998
Occupation	Outdoor

Date Of Driving Pass	26/04/2021
Driving experience	1 YEAR AND 9 MONTHS
Gender	Male
Mobile Number	(Phone) +65-90663581
Alt. Phone Number	-
Email Address	novinleewl@gmail.com
Address	APT BLK 655 WOODLANDS RING ROAD
Address complement	# 10-308
Postcode	730655
Is the driver the policyholder?	No
If No, Relationship of the Driver with the Insured	Employee
Does Driver Own Other Vehicles?	No
Vehicle Registration Number of Other Vehicle Owned by Driver	-
Insurance Company of Other Vehicle Owned by Driver	-

GENERAL INFORMATION OF THE ACCIDENT

Type of Accident	Collision - Head to Rear
Weather Conditions	Clear
Road Surface	Dry

OTHER INFORMATION

Was any foreign vehicle involved in the accident?	No
Number of vehicles involved in the accident	2
Was anybody injured in the Accident?	No
Was any injured conveyed to hospital by ambulance?	-
Was any other vehicle or property damaged?	Yes
Number of Passengers (Including Driver)	1
Has the driver been approached by unknown person(s) soliciting/offering accident claims assistance?	No
Translator's name	-
Translator's ID	-
Translator's phone number	-
Translator's email	-
Original language used in the statement	-

DETAILS OF POLICE ACTION

Was the accident reported to the police?	No
Was notice of intended Prosecution given?	No
If yes, against whom?	-

CIRCUMSTANCES OF ACCIDENT

PLEASE REFER TO THE ATTACHED STATEMENT.
 *PLEASE BE INFORMED THAT VEHICLE HAS COMMENCED REPAIR

ATTACHMENT(S)

Are accident photos available for attachment?	Yes
Was there any video captured by Car Camera?	No

DETAILS OF OTHER VEHICLE PROPERTY 1

Vehicle Registration Number	GBG8770Y
Vehicle Manufacturer	-
Vehicle Model	-
Vehicle Variant	-
Vehicle Colour	-
Vehicle Category	Commercial vehicle
Name of Driver	SELLADURAI SAKTHI

Passport No/FIN	GXXXX789M
Contact Number	-
Address	-
Address complement	-
Postcode	-
Insurance Company Name	-
Nature Of Damage	-
Details of property damaged in accident	-
No. Of Passenger (Including Driver)	-

SKETCH PLAN

IMPORTANT NOTICE

1. Please report correctly the details of the accident to speed up the claims process.
2. This Form must be completed by the Policyholder and/or the Actual Driver.
3. Information provided must be as truthful and accurate as possible. Any wilful misrepresentation or withholding of material facts may allow insurance companies to repudiate policy liability.
4. The issue and acceptance of this Form by insurance companies is not an admission of policy liability on the part of the insurance companies.
5. Any false reporting may be referred to the Traffic Police Department for investigation.
6. This report will be forwarded by the insurers to the GIA Records Management Centre established by the General Insurance Association of Singapore (GIA) for archiving and that copies of this report will for a fee be made available upon application by interested parties.
7. By the lodgement of this report to the insurers, you hereby consent to the archiving of this report at the centre and to copies of the report being made available aforesaid.

8. Consent under the Personal Data Protection Act (PDPA)

I understand, acknowledge, agree and consent that:

(a) My insurer, my workshop and the General Insurance Association of Singapore ("GIA") may/are permitted to collect, use, disclose and/or process my personal data/personal information set out in this [form] and any other personal information provided by me or possessed by my insurer (collectively the "Personal Information") and disclose and transfer such Personal Information to all insurer(s) who have insured vehicle(s) involved in this accident (all insurer(s) who have insured vehicle(s) involved in this accident shall be collectively referred to as the "Insurers"), the Insurers' lawyers/law firms, the Monetary Authority of Singapore and any relevant government agency/authority (such as the police), for the purpose(s) of:

(i) processing, handling and/or dealing with my claims including the settlement of the claims and any necessary investigations relating to the claims;

(ii) investigating the accident and/or my claims;

(iii) carrying out and/or dealing with my instructions or responding to any enquiries by me;

(iv) administering my claims (including the mailing of correspondence, statements, invoices, reports or notices to me, which could involve disclosure of certain personal data about me to bring about delivery of the same as well as on the external cover of envelopes/mail packages); and/or

(v) complying with applicable law in administering, processing, handling and/or dealing with my claims.

(collectively the "Purposes")

(b) all insurer(s) who have insured vehicle(s) involved in this accident and the Insurers' lawyers/law firms, may/are permitted to collect, use, disclose and/or process my Personal Information for one or more of the above Purposes; and

(c) my Personal Information may/can be disclosed by any of the Insurers and/or GIA to their third-party service providers or agents (including their lawyers/law firms), which may be sited outside of Singapore, for one or more of the above Purposes.

Policyholder's Signature / Date & Time

Actual Driver's Signature (if driver is not the policyholder) / Date & Time

Witnessed by Reporting Centre Personnel
(Name as in NRIC/ID card)

Sketch Plan

AYE Clementi

A - GBL 5076L

B - Unknown

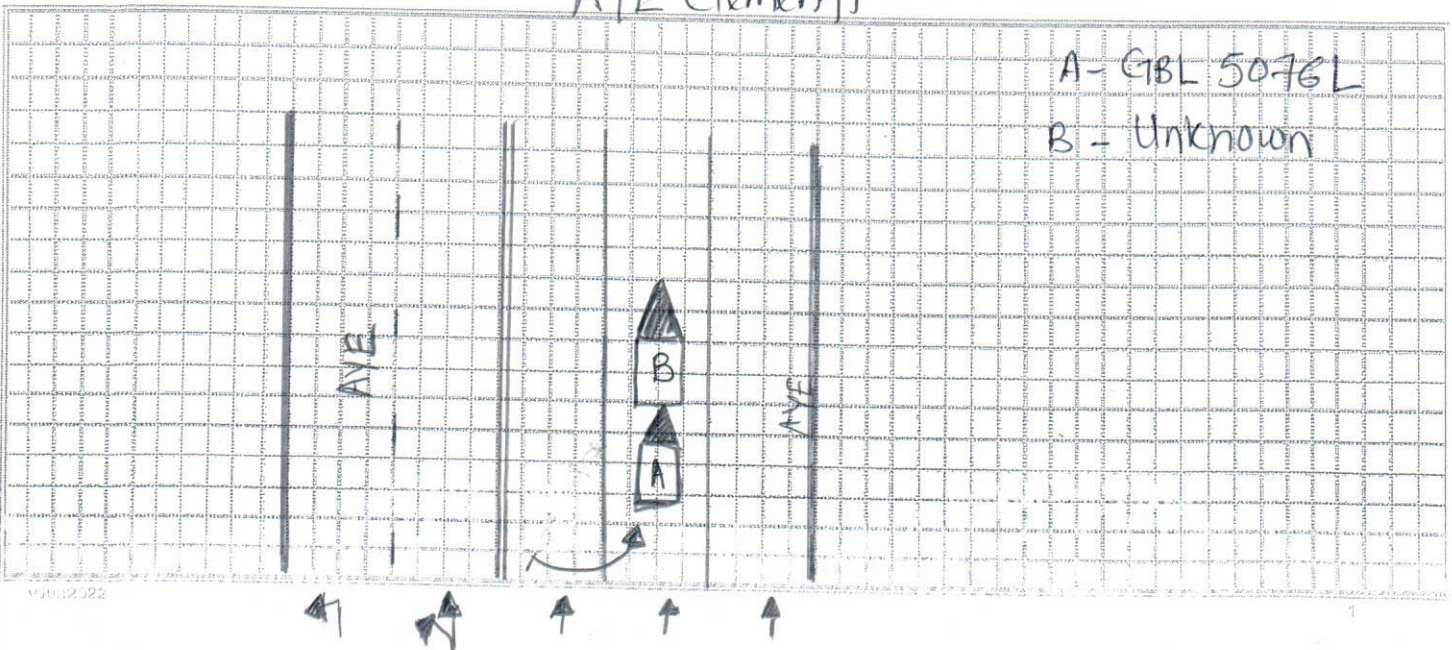

Describe Circumstance of the Accident

On Aye, I was on the third lane. I signaled to change to the right lane (2nd lane), the car behind me slowed down and start to shift in. The lorry in front suddenly comes to a complete stop when I have almost completely changed lane. Therefore, I hit his rear portion of the vehicle.

Declaration

I/We declare the foregoing particulars are true in every respect.

Policyholder's Signature / Date & Time

Actual Driver's Signature (If driver is not the policyholder) / Date & Time

Witnessed by Reporting Centre Personnel (Name as in NRIC/ID card)

13/02/23

23/02/2023

Hsiao Tong (LKKAUTO)

From: Adeline Chng <adeline.chng@sg.cntaiping.com>
Sent: Wednesday, 22 February 2023 12:37 PM
To: Hsiao Tong (LKKAUTO)
Cc: Admin A
Subject: RE: Direct Settlement - Accident Involving GBL 5076L (OI : CTI - SNM22D200652/C02/Chngpw) and GBG 8770Y (TP : LKK REF - CC6/CTI22000883/rs3) on 15/01/2022

[Strictly Confidential]

Without Prejudice, Save as to Costs

Dear Hsiao Tong

Just get insured quoted the reporting center policy number DMCVSNW00115662100.

Thank you.

Adeline Chng
Claims Department

China Taiping Insurance (Singapore) Pte. Ltd.
3 Anson Road #15-00 Springleaf Tower Singapore 079909
DID: (65) 6389 6155 | F: (65) 6224 7175
W: www.sg.cntaiping.com | FB: www.facebook.com/chinataipingsg/ | WeChat: 太平獅城 Taiping SG

Disclaimer: This e-mail and any files transmitted with it is intended only for the named recipients and may contain confidential information. Any unauthorized disclosure, use or dissemination of this message, either in whole or partial, is prohibited. If you are not the intended recipient, please notify the sender immediately. Please delete the e-mail and any copies of it thereafter.

From: Hsiao Tong (LKKAUTO) <chewht@lkkauto.com>
Sent: Wednesday, February 22, 2023 12:34 PM
To: Adeline Chng <adeline.chng@sg.cntaiping.com>
Cc: Admin A <admin-a@lkkauto.com>
Subject: RE: Direct Settlement - Accident Involving GBL 5076L (OI : CTI - SNM22D200652/C02/Chngpw) and GBG 8770Y (TP : LKK REF - CC6/CTI22000883/rs3) on 15/01/2022

[Strictly Confidential]

CAUTION: This email originated from outside the organization. Do not click links or open attachments unless you recognize the sender and know the content is safe.

[Strictly Confidential]

Dear Adeline,

Insured informed us that he is not able to locate a copy of insurance cert.

Please advise if you are able to share a copy of insured's insurance cert for reporting purpose.

Thank you.

Best Regards,

Hsiao Tong, Chew (Ms) | Case Handler

LKK Auto Consultants Pte Ltd

Phone: 6742-3197 | Email: chewht@lkkauto.com |

HQ : Blk 51, Paya Ubi Industrial Park, Ubi Avenue 1, #02-25 |

S(408933)

From: Hsiao Tong (LKKAuto)

Sent: Friday, February 10, 2023 4:39 PM

To: Adeline Chng <adeline.chng@sg.cntaiping.com>

Cc: Admin A <admin-a@lkkauto.com>

Subject: RE: Direct Settlement - Accident Involving GBL 5076L (OI : CTI - SNM22D200652/C02/Chngpw) and GBG 8770Y (TP : LKK REF - CC6/CTI22000883/rs3) on 15/01/2022

Dear Adeline,

As spoken, we have contacted insured at 8433 0168 regards to this matter. He will get his driver to lodge the report ASAP.

We will follow up with insured closely.

Thank you.

Best Regards,

Hsiao Tong, Chew (Ms) | Case Handler

LKK Auto Consultants Pte Ltd

Phone: 6742-3197 | Email: chewht@lkkauto.com |

HQ : Blk 51, Paya Ubi Industrial Park, Ubi Avenue 1, #02-25 |

S(408933)

From: Adeline Chng <adeline.chng@sg.cntaiping.com>

Sent: Friday, 3 February 2023 9:21 AM

To: Hsiao Tong (LKKAuto) <chewht@lkkauto.com>; Admin A <admin-a@lkkauto.com>

Subject: RE: Direct Settlement - Accident Involving GBL 5076L (OI : CTI - SNM22D200652/C02/Chngpw) and GBG 8770Y (TP : LKK REF - CC6/CTI22000883/rs3) on 15/01/2022

[Strictly Confidential]

Dear Hsiao Tong

Have your side follow up on ANR? Can I have the follow up document so that we can proceed to do the necessary?

Thank you.

Adeline Chng

Claims Department

China Taiping Insurance (Singapore) Pte. Ltd.

3 Anson Road #15-00 Springleaf Tower Singapore 079909

DID: (65) 6389 6155 | F: (65) 6224 7175

W: www.sg.cntaiping.com | FB: www.facebook.com/chinataipingsg/ | WeChat: 太平狮城 Taiping SG

Disclaimer: This e-mail and any files transmitted with it is intended only for the named recipients and may contain confidential information. Any unauthorized disclosure, use or dissemination of this message, either in whole or partial, is prohibited. If you are not the intended recipient, please notify the sender immediately. Please delete the e-mail and any copies of it thereafter.



From: Alfred Toh <alfred.toh@sg.cntaiping.com>

Sent: Friday, September 16, 2022 3:00 PM

To: Asher Sng (LKK Auto) <ashersng@lkkauto.com>; Admin A <admin-a@lkkauto.com>

Cc: Claims Dept of CTI <claimsdept@sg.cntaiping.com>; Adeline Chng <adeline.chng@sg.cntaiping.com>; Alfred Toh <alfred.toh@sg.cntaiping.com>

Subject: Direct Settlement - Accident Involving GBL 5076L (OI : CTI - SNM22D200652/C02/Chngpw) and GBG 8770Y (TP : LKK REF - CC6/CTI22000883/rs3) on 15/01/2022

[Strictly Confidential]

LKK REF - CC6/CTI22000883/rs3

CTI REF - SNM22D200652/C02/GBL5076L/CHGNPW – ACCIDENT NOT REPORTED

Dear Asher

Please assist to notify M/S JSE TECHNOLOGY PTE LTD via email at jse_tech@singnet.com.sg (based on their SAS report for later accident)

Best Regards

Alfred Toh
Assistant Manager
Claims Department
China Taiping Insurance (Singapore) Pte. Ltd.
3 Anson Road #15-00 Springleaf Tower Singapore 079909
Email: claimsdept@sg.cntaiping.com
alfred.toh@sg.cntaiping.com

W: www.sg.cntaiping.com | FB: www.facebook.com/chinataipingsg/ | WeChat: 太平狮城 TaipingSG

Disclaimer: This e-mail and any files transmitted with it is intended only for the named recipients and may contain confidential information. Any unauthorized disclosure, use or dissemination of this message, either in whole or

partial, is prohibited. If you are not the intended recipient, please notify the sender immediately. Please delete the e-mail and any copies of it thereafter.

From: Adeline Chng
Sent: Tuesday, 5 April 2022 4:40 pm
To: 'Asher Sng (LKKAuto)' <AsherSng@lkkauto.com>
Cc: Claims Dept of CTI <claimsdept@sg.cntaiping.com>; Admin A <admin-a@lkkauto.com>
Subject: RE: Direct Settlement - Accident Involving GBL 5076L (OI : CTI - SNM22D200652/C02/Chngpw) and GBG 8770Y (TP : LKK REF - CC6/CTI22000883/rs3) on 15/01/2022

Dear Asher

Address: 3 SOON LEE STREET
#02-35 PIONEER JUNCTION
Singapore 627606

Contact no: 84330168

NOTICE :

In response to the escalating Covid-19 cases, please refrain from sending hardcopy documents to us as delay is to be expected for handling hardcopy documents. All correspondence should be made via email claimsdept@sg.cntaiping.com or fax at 6224 7175. Any inconvenience caused is much regretted.

Thank you.

Adeline Chng
Claims Department

China Taiping Insurance (Singapore) Pte. Ltd.

3 Anson Road #15-00 Springleaf Tower Singapore 079909

DID: (65) 6389 6155 | F: (65) 6224 7175

W: www.sg.cntaiping.com | FB: www.facebook.com/chinataipingsg/ | WeChat: 太平狮城 Taiping SG

Disclaimer: This e-mail and any files transmitted with it is intended only for the named recipients and may contain confidential information. Any unauthorized disclosure, use or dissemination of this message, either in whole or partial, is prohibited. If you are not the intended recipient, please notify the sender immediately. Please delete the e-mail and any copies of it thereafter.

From: Asher Sng (LKKAuto) <AsherSng@lkkauto.com>
Sent: Tuesday, April 5, 2022 4:05 PM
To: Adeline Chng <adeline.chng@sg.cntaiping.com>
Cc: Claims Dept of CTI <claimsdept@sg.cntaiping.com>; Admin A <admin-a@lkkauto.com>
Subject: RE: Direct Settlement - Accident Involving GBL 5076L (OI : CTI - SNM22D200652/C02/Chngpw) and GBG 8770Y (TP : LKK REF - CC6/CTI22000883/rs3) on 15/01/2022

CAUTION: This email originated from outside the organization. Do not click links or open attachments unless you recognize the sender and know the content is safe.

Hi Adeline,

We refer to the email below.

Kindly provide insured details for us to send non reporting letter to insured.

Thank You.

Best Regards,

Asher Sng | Case Handler

LKK Auto Consultants Pte Ltd

email: ashersng@lkkauto.com | did: 6841-6051 | Mobile: 8839 9816

Blk 51, Paya Ubi Industrial Park, Ubi Avenue 1, #02-25 | S(408933)

Note: We are on work from home arrangement. All correspondence should be made via email. Submission of claim related documents will be in softcopy. Any inconvenience caused is much regretted.

From: Adeline Chng <adeline.chng@sg.cntaiping.com>

Sent: Tuesday, 5 April 2022 15:31

To: Asher Sng (LKKAuto) <AsherSng@lkkauto.com>

Cc: Claims Dept of CTI <claimsdept@sg.cntaiping.com>; Admin A <admin-a@lkkauto.com>

Subject: RE: Direct Settlement - Accident Involving GBL 5076L (OI : CTI - SNM22D200652/C02/Chngpw) and GBG 8770Y (TP : LKK REF - CC6/CTI22000883/rs3) on 15/01/2022

Dear Asher

We refer to the above matter.

Please be informed that our insured has yet to file accident report.

Please assist to follow up from your end.

NOTICE :

In response to the escalating Covid-19 cases, please refrain from sending hardcopy documents to us as delay is to be expected for handling hardcopy documents. All correspondence should be made via email claimsdept@sg.cntaiping.com or fax at 6224 7175. . Any inconvenience caused is much regretted.

Thank you.

Adeline Chng

Claims Department

China Taiping Insurance (Singapore) Pte. Ltd.

3 Anson Road #15-00 Springleaf Tower Singapore 079909

DID: (65) 6389 6155 | F: (65) 6224 7175

W: www.sg.cntaiping.com | FB: www.facebook.com/chinataipingsg/ | WeChat: 太平狮城 Taiping SG

Disclaimer: This e-mail and any files transmitted with it is intended only for the named recipients and may contain confidential information. Any unauthorized disclosure, use or dissemination of this message, either in whole or partial, is prohibited. If you are not the intended recipient, please notify the sender immediately. Please delete the e-mail and any copies of it thereafter.

From: Asher Sng (LKKAuto) <AsherSng@lkkauto.com>

Sent: Friday, March 25, 2022 3:35 PM

To: Adeline Chng <adeline.chng@sg.cntaiping.com>

Cc: Claims Dept of CTI <claimsdept@sg.cntaiping.com>; Admin A <admin-a@lkkauto.com>

Subject: RE: Direct Settlement - Accident Involving GBL 5076L (OI : CTI - TBA) and GBG 8770Y (TP : LKK REF - CC6/CTI22000883/rs3) on 15/01/2022

CAUTION: This email originated from outside the organization. Do not click links or open attachments unless you recognize the sender and know the content is safe.

Hi Sir,

We refer to the above matter.

Kindly advise is insured reported, if so please forward us a copy.

Thank You.

Best Regards,

Asher Sng | Case Handler

LKK Auto Consultants Pte Ltd

email: ashersng@lkkauto.com | did: 6841-6051 | Mobile: 8839 9816

Blk 51, Paya Ubi Industrial Park, Ubi Avenue 1, #02-25 | S(408933)

Note: We are on work from home arrangement. All correspondence should be made via email. Submission of claim related documents will be in softcopy. Any inconvenience caused is much regretted.

From: Adeline Chng <adeline.chng@sg.cntaiping.com>

Sent: Thursday, 27 January 2022 9:34 AM

To: Su Li (LKK Auto) <suli@lkkauto.com>; Jaslin Kok (LKK Auto) <jaslinkok@lkkauto.com>

Cc: Admin A <admin-a@lkkauto.com>; Claims Dept of CTI <claimsdept@sg.cntaiping.com>

Subject: RE: Direct Settlement - Accident Involving GBL 5076L (OI : CTI - TBA) and GBG 8770Y (TP : LKK REF - CC6/CTI22000883/rs3) on 15/01/2022

Dear Su li/Jaslin

Please be advised that our insured has yet to file accident report.

NOTICE :

In response to the escalating Covid-19 cases, please refrain from sending hardcopy documents to us as delay is to be expected for handling hardcopy documents. All correspondence should be made via email claimsdept@sg.cntaiping.com or fax at [6224 7175](tel:62247175). Any inconvenience caused is much regretted.

Thank you.

Adeline Chng

Claims Department

China Taiping Insurance (Singapore) Pte. Ltd.

3 Anson Road #15-00 Springleaf Tower Singapore 079909

DID: (65) 6389 6155 | F: (65) 6224 7175

W: www.sg.cntaiping.com | FB: www.facebook.com/chinataipingsg/ | WeChat: 太平狮城 Taiping SG

Disclaimer: This e-mail and any files transmitted with it is intended only for the named recipients and may contain confidential information. Any unauthorized disclosure, use or dissemination of this message, either in whole or partial, is prohibited. If you are not the intended recipient, please notify the sender immediately. Please delete the e-mail and any copies of it thereafter.



From: Su Li (LKK Auto) <suli@lkkauto.com>

Sent: Tuesday, January 25, 2022 4:46 PM

To: Claims Dept of CTI <claimsdept@sg.cntaiping.com>; Jaslin Kok (LKK Auto) <jaslinkok@lkkauto.com>

Cc: Admin A <admin-a@lkkauto.com>

Subject: Direct Settlement - Accident Involving GBL 5076L (OI : CTI - TBA) and GBG 8770Y (TP : LKK REF - CC6/CTI22000883/rs3) on 15/01/2022

CAUTION: This email originated from outside the organization. Do not click links or open attachments unless you recognize the sender and know the content is safe.

Dear Sir / Madam,

We refer to the above matter.

We have received a new assignment from M/s LIU'S BROTHER AUTO ENGINEERING WORKSHOP on a WP basis and TP repairer proposed for a direct settlement.

Enclosed for your perusal is:

- **TP GIA report**

Note : no survey done yet.

Please be informed that the estimated cost of repair is not ready yet.

We will revert to you on preliminary advice in due course.

Meanwhile, kindly provide us the claim reference number and a copy of your insured's GIA report for our necessary action.

Kindly take note that the case handler in-charge is Jaslin.

To check availability of the case handler, you may contact the undersigned.

"Wishing You Happiness & Prosperity Chinese New Year 2022"

**Note: We are on work from home arrangement. All correspondence should be made via email. Submission of claim related documents will be in softcopy. Any inconvenience caused is much regretted.*

Thank you.

Best Regards,

Su Li | Admin Support

LKK Auto Consultants Pte Ltd

ACCIDENT STATEMENT

ACCIDENT DATE: (15 / 01 / 2022) (DD/MM/YYYY), TIME: (08 : 30) (HH:MM)

LOCATION: AYE Clementi

1. DETAILS OF VEHICLE

- a) VEHICLE NUMBER: GBL5076L
 b) INSURANCE COMPANY: Ching Teping
 c) POLICY NUMBER: DMCVSNW00115662100
 d) POLICY TYPE: (COMPREHENSIVE / THIRD PARTY / THIRD PARTY FIRE & THEFT)
 e) MAKE & MODEL: Nissan Nv200 (Auto) / MANUAL
 f) TYPE: (SEDAN / COUPE / MPV / VAN / LORRY / MOTORCYCLE / OTHERS)
 g) VEHICLE CATEGORY: (PRIVATE / COMMERCIAL / MOTORCYCLE)
 h) PURPOSE OF USING AT ACCIDENT TIME: Working time
 i) ARE YOU CLAIMING UNDER YOUR OWN INSURANCE (YES/NO)
 IF NO, PLEASE STATE (THIRD PARTY CLAIM / REPORTING ONLY)

2. INSURED / POLICY HOLDER

- a) NAME: JSE Technology pte ltd (MALE / FEMALE)
 b) NRIC/FIN/PASSPORT: 20112895D CONTACT: 6746 8387
 c) ADDRESS:

* CONTINUE TO 3.d IF DRIVER ALSO POLICY HOLDER

- DRIVER
 a) NAME: Novin lee wen liang (MALE / FEMALE)
 b) NRIC/FIN/PASSPORT: S98102414 CONTACT: 9066 3581
 c) ADDRESS: Apt 8LK 655 woodlands Ring Road # 10-308 S 730 655

* d) DATE OF BIRTH: (24 / 03 / 1998) (DD/MM/YYYY)

e) OCCUPATION: (INDOOR / OUTDOOR)
 f) YEARS OF DRIVING EXPERIENCE: 26 / 04 / 2021

4. WAS DRIVER AN EMPLOYEE OF THE INSURED'S COMPANY? (YES / NO)
 IF NO, RELATIONSHIP OF THE DRIVER WITH INSURED:

5. a) WEATHER CONDITION: (CLEAR / RAINING / OTHERS)
 b) ROAD SURFACE: (DRY / WET / OTHERS)

6. WAS ANYBODY INJURED (YES / NO)

7. a) REPORTED TO POLICE (YES / NO)

IF YES, PLEASE STATE WHICH POLICE STATION:

8. THIRD PARTY VEHICLE

- a) VEHICLE NUMBER: GBG8770Y MODEL:
 b) DRIVER'S NAME:
 c) NRIC/FIN/PASSPORT: CONTACT:

9. THIRD PARTY VEHICLE

- d) VEHICLE NUMBER: MODEL:
 e) DRIVER'S NAME:
 f) NRIC/FIN/PASSPORT: CONTACT:

Email = novinlee.wl@gmail.com

fax =

VIDEO = NO