

## SINGAPORE ACCIDENT STATEMENT

### IMPORTANT NOTICE

1. Please report correctly the details of the accident to speed up the claims process.
2. This Form must be completed by the Policyholder and/or the Actual Driver
3. Information provided must be as truthful and accurate as possible. Any wilful misrepresentation or withholding of material facts may allow insurance companies to repudiate policy liability.
4. The issue and acceptance of this Form by insurance companies is not an admission of policy liability on the part of the insurance companies.
5. **Any false reporting may be referred to the Police for investigation.**
6. This report will be forwarded by the insurers of the GIA Records Management Centre established by the General Insurance Association of Singapore (GIA) for archiving and that copies of this report will, for a fee, be made available upon application by interested parties.
7. By the lodgement of this report to the insurers, you hereby consent to the archiving of this report at the centre and to copies of the report being made available aforesaid.

### ACCIDENT STATEMENT

Date of Submission .....	20/02/2023 15:48 (SGT)
Reported by .....	Driver
Date of Accident .....	19/02/2023 14:00 (SGT)
Exact Location of Accident .....	35 Hougang Ave 3, Singapore 538840
Additional Location Information .....	JUNCT RD OF HOUGANG AVE 3 & BARTLEY ROAD EAST
Country/State of Loss .....	Singapore

### DETAILS OF OWN VEHICLE

Vehicle Registration Number .....	SDW8288R
-----------------------------------	----------

#### INSURED/POLICYHOLDER

Is company? .....	No
Name Of Registered Owner .....	SEE LI YONG
NRIC No .....	S0051464J
Email Address .....	SKYBLEU1982@HOTMAIL.COM
Mobile Phone No .....	(Phone) +65-98350448
Alternative Phone No .....	-

#### VEHICLE PARTICULARS

Manufacturer .....	Mercedes
Model .....	C180
Variant .....	C180 SEDAN AVG (R17 LED)
Exact purpose for which vehicle was being used at time of accident .....	Private use
Are you claiming under your own insurance policy for repair to your vehicle? .....	No - Claiming third party
Vehicle Category .....	Private car
Transmission .....	Manual
CC .....	1600

#### INSURANCE COMPANY

Name of Insurance Company .....	AIG Asia Pacific Insurance Pte. Ltd.
Policy Number / Cover Note Number .....	2070114223-02

#### DRIVER

Name of Driver .....	TAN QUNFENG
NRIC No .....	S8203863I
Date Of Birth .....	09/02/1982
Occupation .....	Indoor

Date Of Driving Pass .....	31/05/2001
Driving experience .....	21 YEARS AND 9 MONTHS
Gender .....	Male
Mobile Number .....	(Phone) +65-98350448
Alt. Phone Number .....	-
Email Address .....	SKYBLEU1982@HOTMAIL.COM
Address .....	BLK 10 HOUGANG STREET 11
Address complement .....	#08-32
Postcode .....	534080
Is the driver the policyholder? .....	No
If No, Relationship of the Driver with the Insured .....	Relative
Does Driver Own Other Vehicles? .....	No
Vehicle Registration Number of Other Vehicle Owned by Driver .....	-
Insurance Company of Other Vehicle Owned by Driver .....	-

#### GENERAL INFORMATION OF THE ACCIDENT

Type of Accident .....	Collision - Major/Minor Rd
Weather Conditions .....	Clear
Road Surface .....	Dry

#### OTHER INFORMATION

Was any foreign vehicle involved in the accident? .....	No
Number of vehicles involved in the accident .....	2
Was anybody injured in the Accident? .....	No
Was any injured conveyed to hospital by ambulance? .....	-
Was any other vehicle or property damaged? .....	Yes
Number of Passengers (Including Driver) .....	1
Has the driver been approached by unknown person(s) soliciting/offering accident claims assistance? .....	No
Translator's name .....	-
Translator's ID .....	-
Translator's phone number .....	-
Translator's email .....	-
Original language used in the statement .....	-

#### DETAILS OF POLICE ACTION

Was the accident reported to the police? .....	No
Was notice of intended Prosecution given? .....	No
If yes, against whom? .....	-

#### CIRCUMSTANCES OF ACCIDENT

REFER TO MY STATEMENTS.

#### ATTACHMENT(S)

Are accident photos available for attachment? .....	Yes
Was there any video captured by Car Camera? .....	No

#### DETAILS OF OTHER VEHICLE PROPERTY 1

Vehicle Registration Number .....	GBC889M
Vehicle Manufacturer .....	Toyota
Vehicle Model .....	Dyna
Vehicle Variant .....	-
Vehicle Colour .....	-
Vehicle Category .....	Commercial vehicle
Name of Driver .....	TANG MENG CHOONG
- .....	S1297914B

Contact Number ..... -  
Address ..... -  
Address complement ..... -  
Postcode ..... -  
Insurance Company Name ..... -  
Nature Of Damage ..... -  
Details of property damaged in accident ..... -  
No. Of Passenger (Including Driver) ..... -

## SKETCH PLAN

## IMPORTANT NOTICE

1. Please report correctly the details of the accident to speed up the claims process.
2. This Form must be completed by the Policyholder and/or the Authorised Driver.
3. Information provided must be as truthful and accurate as possible. Any wilful misrepresentation or withholding of material facts may allow insurance companies to repudiate policy liability.
4. The issue and acceptance of this Form by insurance companies is not an admission of policy liability on the part of the insurance companies.
5. Any false reporting may be referred to the Police for investigation.
6. The report will be forwarded by the insurers of the GIA Records Management Centre established by the General Insurance Association of Singapore (GIA) for archiving and that copies of this report will for a fee be made available upon application by interested parties.
7. By the lodgment of this report to the insurers, you hereby consent to the archiving of this report at the centre and to copies of the report being made available aforesaid.
8. **Consent under the Personal Data Protection Act (PDPA)**

I understand, acknowledge, agree and consent that:

- (a) My insurer, my workshop and the General Insurance Association of Singapore ("GIA") may/are permitted to collect, use, disclose and/or process my personal data/personal information set out in this [form] and any other personal information provided by me or possessed by my insurer (collectively the "Personal Information") and disclose and transfer such Personal Information to all insurer(s) who have insured vehicle(s) involved in this accident (all insurer(s) who have insured vehicle(s) involved in this accident shall be collectively referred to as the "Insurers"), the Insurers' lawyers/law firms, the Monetary Authority of Singapore and any relevant government agency/authority (such as the police), for the purpose(s) of :
  - (i) processing, handling and/or dealing with my claims including the settlement of the claims and any necessary investigations relating to the claims;
  - (ii) investigating the accident and/or my claims;
  - (iii) carrying out and/or dealing with my instructions or responding to any enquiries by me;
  - (iv) administering my claims (including the mailing of correspondence, statements, invoices, reports or notices to me, which could involve disclosure of certain personal data about me to bring about delivery of the same as well as on the external cover of envelopes/mail packages); and/or
  - (v) complying with applicable law in administering, processing, handling and/or dealing with my claims (collectively the "Purposes")
- (b) all insurer(s) who have insured vehicle(s) involved in this accident and the Insurers' lawyers/law firms, may/are permitted to collect, use, disclose and/or process my Personal Information for one or more of the above Purposes; and
- (c) my Personal Information may/can be disclosed by any of the Insurers and/or GIA to their third party service providers or agents (including their lawyers/law firms), which may be sited outside of Singapore, for one or more of the above Purposes.
- (d) my Personal Information will also be collected and used to compile claims history for the purpose of fraud detection, investigation and management in present and all future claims.
- (e) the information so collected under (d) above may be shared / disclosed:
  - (i) to all Insurers and/or any other third parties that assist in evaluating, investigating, controlling or managing fraud, regulators, law enforcement and government agencies as reasonably required for the purposes stated, or
  - (ii) for complying with requirements under any regulations, laws or court orders.

Policyholder's Signature  
Date & Time:

Driver's Signature  
(If driver is not the policyholder)  
Date & Time:

Reporting Centre Personnel's Signature  
Name:  
NRIC/FIN No.:

SKETCH PLAN

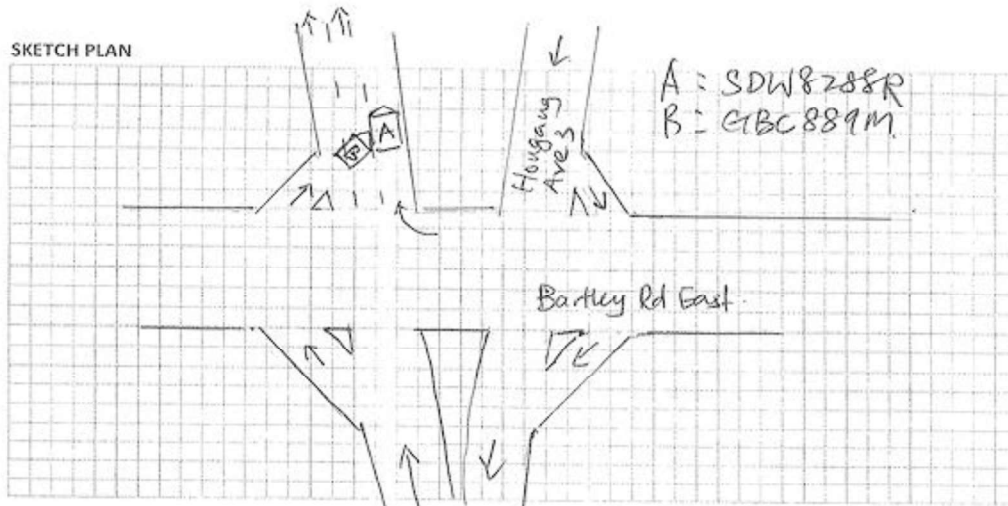

DESCRIBE CIRCUMSTANCES OF THE ACCIDENT

On 19 February 2023 at around 1400hrs, I did a U-turn at the Honggang Ave 3 and Bartley Rd East junction. I kept to the right lane as I finished my U-turn. The lorry, GBC889m did not check or slow down when exiting from the Pitter lane on Bartley Rd East into Honggang Ave 3. The lorry cut across 3 lanes and hit onto my car left side. As a result my car left doors was damaged.

Note : Please note that your insurer may have 14days Time Frame for you to submit an Own Damage Claim under your own comprehensive policy. Please check with your policy for more information.

DECLARATION

I/We declare the foregoing particulars are true in every respect.

Policyholder's Signature  
Date & Time:

Driver's Signature  
(If driver is not the policyholder)  
Date & Time:

Reporting Centre Personnel's Signature  
Name:  
NRIC/FIN No.:

GA/ACC SketchPlanForm\_v1 ( ) Claim Own Policy ( ) Claim Third Party ( ) Reporting Only  
( ) Claim OD/TP at other workshop ( )





# CERTIFICATE OF INSURANCE

## MERCEDES-BENZ MOTOR INSURANCE PRIVATE VEHICLE

Name of Policyholder : SEE LI YONG  
 Period of Insurance : 05 Aug 2022 To 04 Aug 2023  
 Engine No. : 26491530207516  
 Chassis No. : WDD2050762R564126

Vehicle No. : SDW8288R  
 Policy No. : 2070114223-02  
 Endorsement No. :  
 Issued Date : 30 Jun 2022 14:23

### ABOUT THE COVER

Make/Model : MERCEDES Benz C180 Avantgarde  
 Engine Capacity/Tonnage : 1,497.00 CC  
 Driver Restriction : NA  
 Sum Insured : Market Value  
 Off Peak Car : No  
 First Year of Registration : 2020  
 Insuring with COE/PARF : Yes

#### Person or Classes of Persons Entitled to Drive\*

a) The Policyholder  
 b) Any other person who is driving on the Policyholder's order or with his/her permission.  
 This Policy will indemnify the Policyholder or any authorised driver only if he/she meets the specified age condition.

You have to pay an additional sum of S\$53,000 as "Inexperienced Driver Excess" ("IDR") if You are or Your Authorized Driver (named or unnamed) has less than 2 years' driving experience.

Age Condition : 30 years old and above

Mileage Condition : Unlimited Mileage

#### Limitation as to use\*

Use only for social, domestic and pleasure purposes and for the Policyholder's business.  
 This Policy does not cover use for hire or reward, driving tuition, driving test, racing, pace-making, reliability trial or speed-testing, the carriage of goods other than samples in connection with any trade or business or use for any purpose in connection with Motor Trade.

#### Loss of Use 2000cc

\* Limitations rendered inoperative by Section 8 of the Motor Vehicles (Third-Party Risks and Compensation) Act (Cap. 189), Section 95 of the Road Transport Act, 1987 (Malaysia) and Road Transport (Amendment) Act 2019, are not to be included under these headings.

### EXCESS

#### Section 1

Fire - \$0 Own Damage - \$1300 Theft - \$0 Flood Cover - \$1300

#### Section 2

Property Damage - \$0

Windscreen : \$100

#### Named Driver and Excess (where applicable)

SEE LI YONG - \$1300 (Own Damage), \$1300 (Flood Cover)

### APPROVED REPORTING CENTRES/AUTHORISED REPAIRERS (FOR CLAIMS RELATED REPAIRS)

1. Cycle & Carriage Eunus Service Center (For accident reporting only) Add: 330 Ubi Road 3 Singapore 408650 62061818  
 2. Cycle & Carriage Pandan Loop Service Center - Body Care & Repair Add: 168 Pandan Loop Singapore 128378 62061818

For other Approved Reporting Centres/AIG Authorised Repairers, please contact our 24-hour accident emergency hotline at +65 6338 6200. Alternatively, you may refer to AIG website [www.aig.sg](http://www.aig.sg) or AIG SG Mobile App. Simply search and download "AIG SG" from iTunes or Google Play.

### IMPORTANT NOTES

Hire Purchase Company/Employer's Loan: United Overseas Bank Limited

Co. Reg. No. B0105543M | Copyright © 2019 AIG Asia Pacific Insurance Pte. Ltd.

We hereby certify that the policy to which this Certificate of Insurance relates is issued in accordance with the provisions of the Motor Vehicles (Third Party Risks and Compensation) Act (Cap. 189), Part IV of the Road Transport Act, 1987 (Malaysia), Road Transport (Amendment) Act 2019 and Motor Vehicles (Third Party Risks) Rules, 1959 (Malaysia).

0504612261  
 CYCLE & CARRIAGE - DLING

239 ALEXANDRA ROAD  
 SINGAPORE 159930

Underwritten by AIG Asia Pacific Insurance Pte. Ltd.

AIG Asia Pacific Insurance Pte. Ltd.  
 This computer generated document does not require a signature.

SSPILA

75, Serangoon Way, #01-16 AIG Building S079120 | T: +65 6419 3300 | [www.aig.sg](http://www.aig.sg)

AIG Asia Pacific Insurance Pte. Ltd.

To: ComfortDelgro Engineering

I, See Li Yong, NRIC: 80051464J authorize  
Mr Tan Qunfeng  
my son-in-law, to drive my vehicle SDW8288R  
and make accident reporting on my behalf.

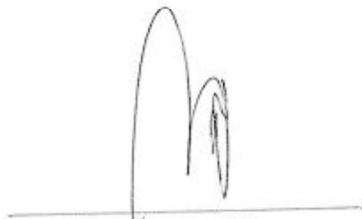

Mdun See Li Yong.













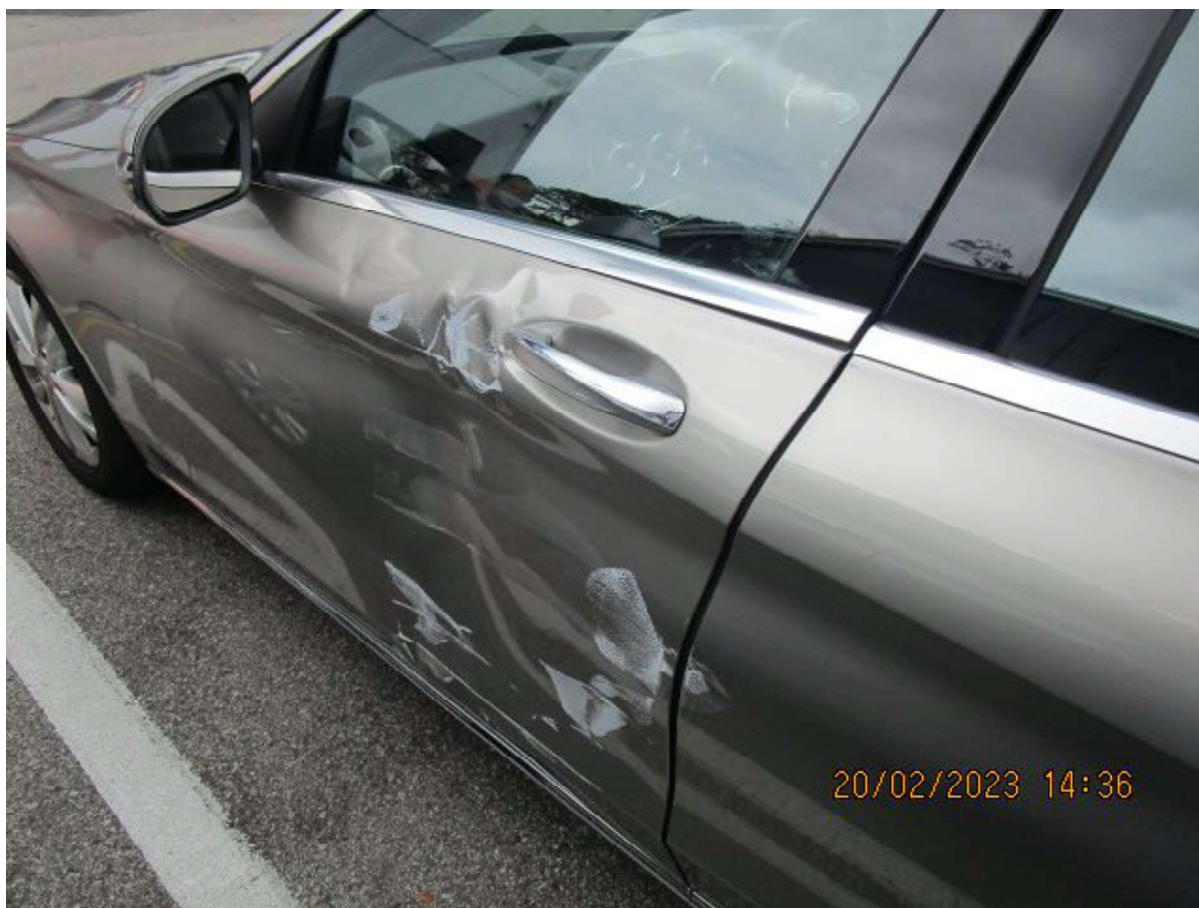





























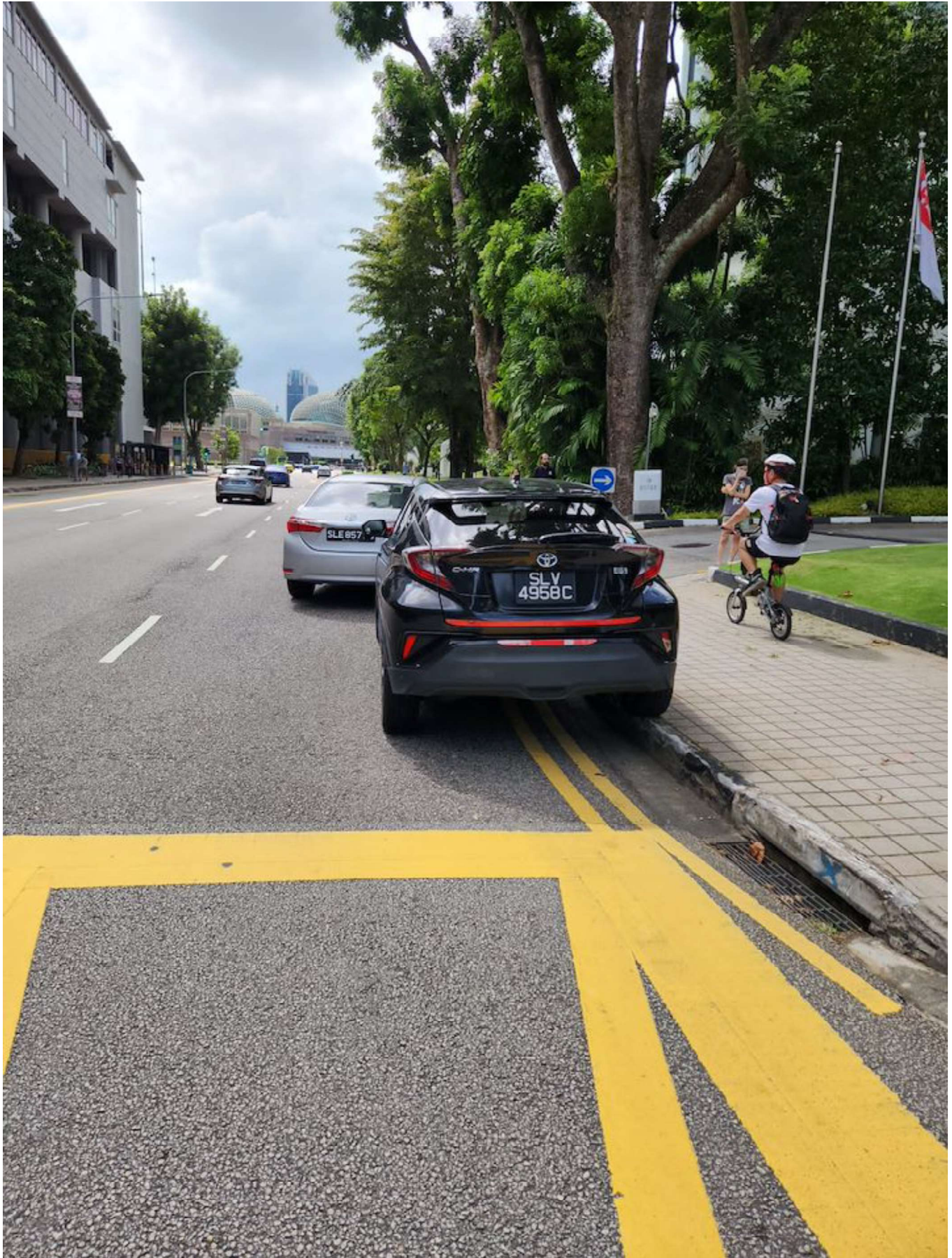



**IMPORTANT NOTE:** Please submit the completed Addendum form to the same Accident Reporting Centre with whom you submitted the Original Report.

### ADDENDUM

**(A) PARTICULARS OF PERSON MAKING THE AMENDMENTS:**

Original Report No: \_\_\_\_\_ Vehicle Registration No: SDW P288 R  
 Name (as shown in NRIC): Tan Qun Feng NRIC/FIN/Passport No: SXXXX 863 1  
 (\*Vehicle Driver/Policyholder) (\*) Please delete as appropriate  
 Address: Blk 10 Hougang Street 11 Singapore ( 534080 )  
 Contact (Tel): \_\_\_\_\_ Mobile No.: 98350448  
 Email Address: \_\_\_\_\_  
 Date of Accident: 19.02.2023 Time of Accident: 14:00 Hrs  
 Place of Accident: Junct Rd of Hougang Ave 3 & Bartley Road Post  
 Insurance Company: PIG Insurance

**(B) ADDITIONAL INFORMATION / AMENDMENTS:**

I have made a report on the above-mentioned accident and would like to include additional information or make the following amendments:

To amend email address:

\_\_\_\_\_  
 \_\_\_\_\_  
 \_\_\_\_\_  
 \_\_\_\_\_  
 \_\_\_\_\_  
 \_\_\_\_\_  
 \_\_\_\_\_  
 \_\_\_\_\_

Policyholder / Actual Driver's Signature  
 Date: \_\_\_\_\_

  
 Reporting Centre Personnel's Signature  
 Name (as in NRIC/ID card): \_\_\_\_\_  
 Date: \_\_\_\_\_