

CARLINK CONSULTANCY

60 Hillside Drive
Singapore 549009

Tel : 62856178

Fax : 62874788

ACCIDENT VEHICLE INSPECTION / ASSESSMENT REPORT

Our Ref: CL 11855 SMV 1744 K

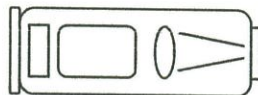
1 REFERENCE					
Date of request	:	22nd November 2021			
Requested by	:	Kao Beng Ann C/o 60 Jalan Lam Huat, #05-69 Carros Centre, Singapore 737869			
Type of claim	:	Third party			
Workshop	:	M/S Auto Infinite C/o 60 Jalan Lam Huat, #05-69 Carros Centre Singapore 737869			
Accident date	:	19th November 2021			
Date of 1st survey	:	22nd November 2021			
Date of 2nd survey	:	26th November 2021 (Dismantle parts)			
Date of 3rd survey	:	1st December 2021 (Before painting)			
Date of 4th Survey	:	2nd December 2021 (After painting)			
2 DETAILS OF VEHICLE					
Registration No.	:	SMV 1744 K			
Make & Model	:	Toyota Sienta Hybrid 1.5X CVT			
Date of registration	:	18th September 2020			
Engine No.	:	1NZR793048			
Chassis No.	:	NHP1707175729			
Speedometer reading	:	14419 Km			
Transmission	:	Automatic			
Colour	:	Blue			
3 STATIC CHECK					
Steering	:	see annex(es)	Paintwork	:	Good
Footbrake	:	see annex(es)	Modification	:	Nil
Handbrake	:	see annex(es)	General condition	:	Good
4 TYRE CONDITION					
		<u>Nearside/Make</u>	<u>Offside/Make</u>	<u>Size</u>	
Front tyre	:	6mm/Toyo	6mm/Toyo	:	185/60 R15
Rear tyre	:	6mm/Toyo	6mm/Toyo	:	185/60 R15
5 POINT OF IMPACT					
See Annex(es) and Motor Accident Reports					
6 REMARK					
This inspection was conducted entirely on a "WITHOUT PREJUDICE" basis and we have not authorised any repair.					

Annex A : Assesement / Adjustment on Spare Parts

SMV 1744 K

Item	Vehicle Parts Description	Condition	Qty	W/shop Est. (\$)	Disc (%)	Adjusted Cost (\$)
List Items						
1	Tail gate assy	Buckled	1	\$1,612.80	25%	\$1,209.60
2	Tail gate absorber	Serviceable	2	\$522.80	100%	\$0.00
3	Tail gate hinges	Distorted	2	\$160.20	25%	\$120.15
4	Tail gate reflector lamp RH	Grazed	1	\$291.40	25%	\$218.55
5	Tail gate reflector lamp LH	Grazed	1	\$291.40	25%	\$218.55
6	Tail gate lock	Bent/jammed	1	\$387.10	25%	\$290.33
7	Tail gate lock striker	Slack/bent	1	\$42.00	25%	\$31.50
8	Tail gate pocket pull handle	Distorted/cut	1	\$48.10	25%	\$36.08
9	Tail gate weatherstrip	Deformed/cut	1	\$372.80	25%	\$279.60
10	Tail gate outer keyless sensor	Cracked/faulty	1	\$198.10	25%	\$148.58
11	Tail gate inner trim board	Distorted/cut	1	\$311.80	25%	\$233.85
12	Tail gate inner trim board clips	Necessary	1set	\$60.00	25%	\$45.00
13	Tail gate badge	Necessary	1	\$61.00	25%	\$45.75
14	Tail gate HYBRID SYNERGY DRIVE emblem	Necessary	1	\$51.00	25%	\$38.25
15	Tail gate outer garnish	Cut	1	\$281.00	25%	\$210.75
16	Tail gate number plate lamp	Distorted/faulty	2	\$160.00	25%	\$120.00
17	Rear windscreen glass moulding	Necessary	2	\$343.80	25%	\$257.85
18	Rear windscreen glass clips	Necessary	14	\$180.68	25%	\$135.51
19	Rear bumper fascia	Bent/cut	1	\$1,217.80	25%	\$913.35
20	Rear bumper tow cover	Distorted/cut	1	\$39.80	25%	\$29.85
21	Rear bumper clips	Necessary	10	\$129.00	25%	\$96.75
22	Rear bumper side retainer	Necessary	2	\$263.50	25%	\$197.63
23	Rear bumper center protector	Dented/cut	1	\$363.10	25%	\$272.33
24	Rear bumper side protector RH	Bent/cut	1	\$129.10	25%	\$96.83
25	Rear bumper side protector LH	Bent/cut	1	\$129.10	25%	\$96.83
26	Rear bumper side protector reflector RH	Grazed	1	\$75.10	25%	\$56.33
27	Rear bumper side protector reflector LH	Grazed	1	\$75.10	25%	\$56.33
28	Rear end panel	Dented/bent/cut	1	\$581.40	25%	\$436.05
29	Rear end panel top trim	Bent/cut	1	\$387.25	25%	\$290.44
30	Rear end panel top trim clips	Necessary	4	\$51.60	25%	\$38.70
31	Rear floor panel top cover tray	Distorted/cut	1	\$491.20	25%	\$368.40
32	Tail lamp assy RH	Grazed	1	\$365.60	25%	\$274.20
33	Tail lamp assy LH	Grazed	1	\$365.60	25%	\$274.20
S/Nett Items						
34	Rear floor panel joint water proof sealer	Necessary	1	\$150.00		\$150.00
35	Rear windscreen glass sealant	Necessary	1	\$80.00		\$80.00
36	Reverse sensor with control unit	Distorted/faulty	1	\$380.00		\$380.00
37	Rear number plate	Grazed/bent	1	\$38.00		\$38.00
38	Rear number plate holder	Slack/bent	1	\$35.00		\$35.00
39	Reverse camera	Faulty	1	\$800.00		\$800.00

Total for Spare Parts : \$11,523.23 \$8,621.07

Annex B : Adjustment on Labour and Spray Painting

SMV 1744 K

Item	Job Description	Workshop Est. (\$)	Adjusted Cost (\$)
1	Towing fee	\$100.00	\$80.00
2	To check wiring system & light system	\$120.00	\$80.00
3	Anti rust treatment	\$180.00	\$120.00
4	To remove & refix rear windscreen glass to assist in repair	\$180.00	\$120.00
5	To remove & refix tail gate mechanism	\$120.00	\$80.00
6	To replace reverse sensor & check for proper operation	\$120.00	\$80.00
7	To replace reverse camera & check for proper operation	\$200.00	\$180.00
8	To respray affected areas	\$1,800.00	\$1,500.00
9	To renew damaged parts, straighten/repair & aligned all parts	\$1,800.00	\$1,500.00
TOTAL FOR LABOUR & SPRAY PAINTING :		\$4,620.00	\$3,740.00

Summary

	Workshop Est. (\$)	Adjusted Cost (\$)
TOTAL FOR SPARE PARTS :	\$11,523.23	\$8,621.07
TOTAL FOR LABOUR & SPRAY PAINTING :	\$4,620.00	\$3,740.00
TOTAL REPAIR COSTS :	\$16,143.23	\$12,361.07

CARLINK CONSULTANCY

SMV 1744 K

Annex C: Recommendation

We have inspected thoroughly the actual damages found on the vehicle and our assessment is appended in the Annex(es) attached. The condition and age of the vehicle was considered before we reached our recommendation as to whether the parts need replacement or repair.

M/S Auto Infinite estimated repair cost is **S\$16,143.23** and we have adjusted it to **S\$12,361.07** on a part by part basis. However, taking into consideration the age of the vehicle and the availability of used/recondition components. We, therefore recommend a contract lump sum repair cost.

The repairer have agreed to undertake the repairs on a contract lump sum of **S\$10,500.00**, according to acceptable quality and standard. (Repairer discretion to repair parts, to replace with old parts, or to replace with OEM or genuine parts).

The entire repair of the damaged vehicle should be completed within a reasonable period of **14** working days.

We have advised the repairer that the inspection was conducted strictly on a WITHOUT PREJUDICE basis and we have not given any instruction and authorisation to proceed with the repair of the vehicle.

We are reverting the matter to you for your discretion and enclosed is our invoice for service rendered.

Yours faithfully,
CARLINK CONSULTANCY



PATRICK NG

Automotive Engineer Assessor
MIMI, MIRTE, LCGI, I ENG, LAE, CGLI FTC.

ARLINK CONSU

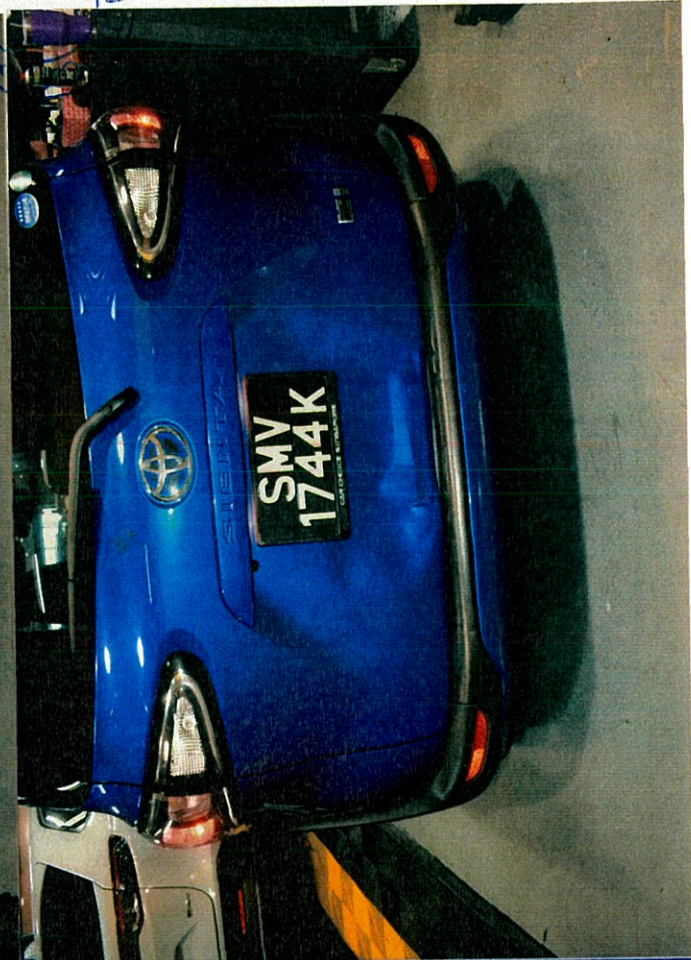

ON

CA

CARLINK CONSULTANCY

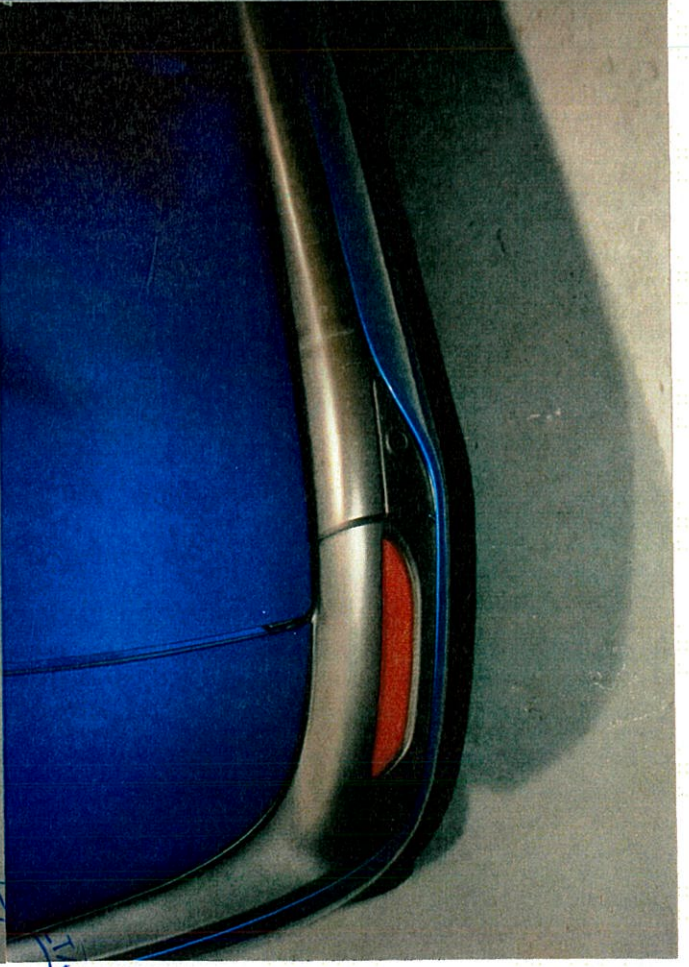
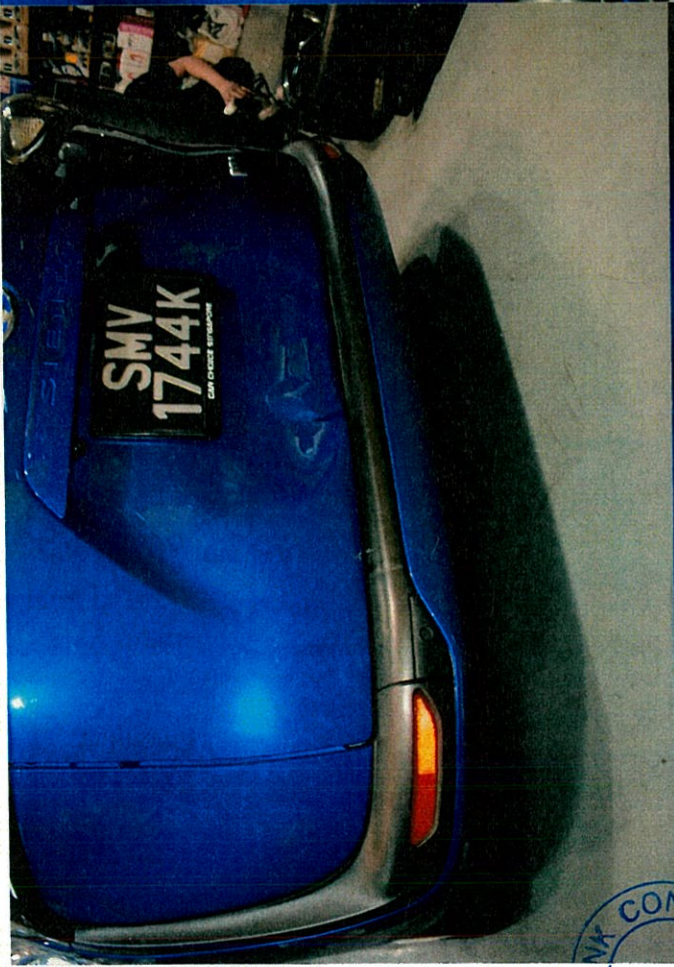

CARLINK CONSULTANCY

CARLINK CONSULTANCY



CARLINK CONSULTANCY

CARLINK CONSULT

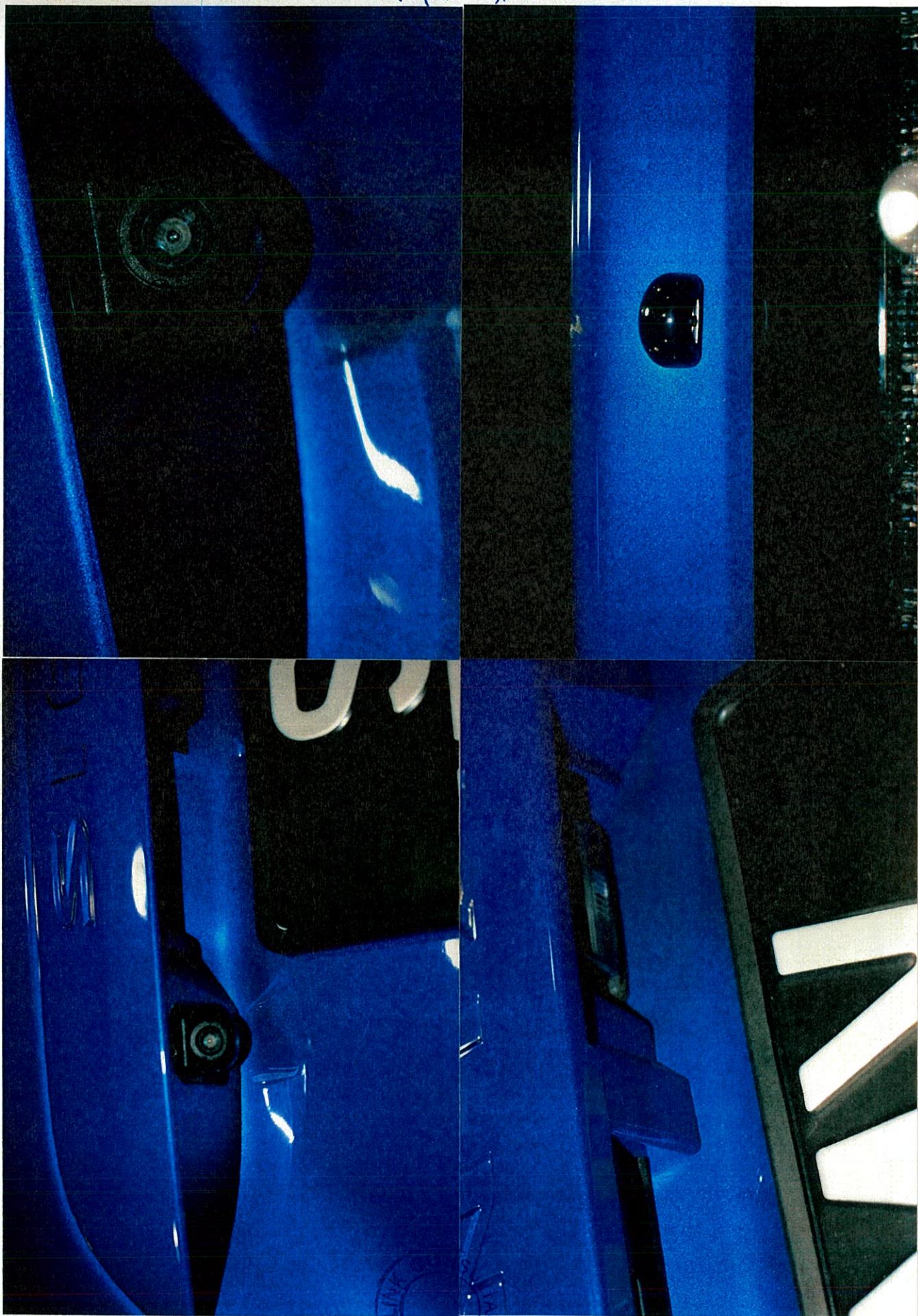

CARLINK CONSULT

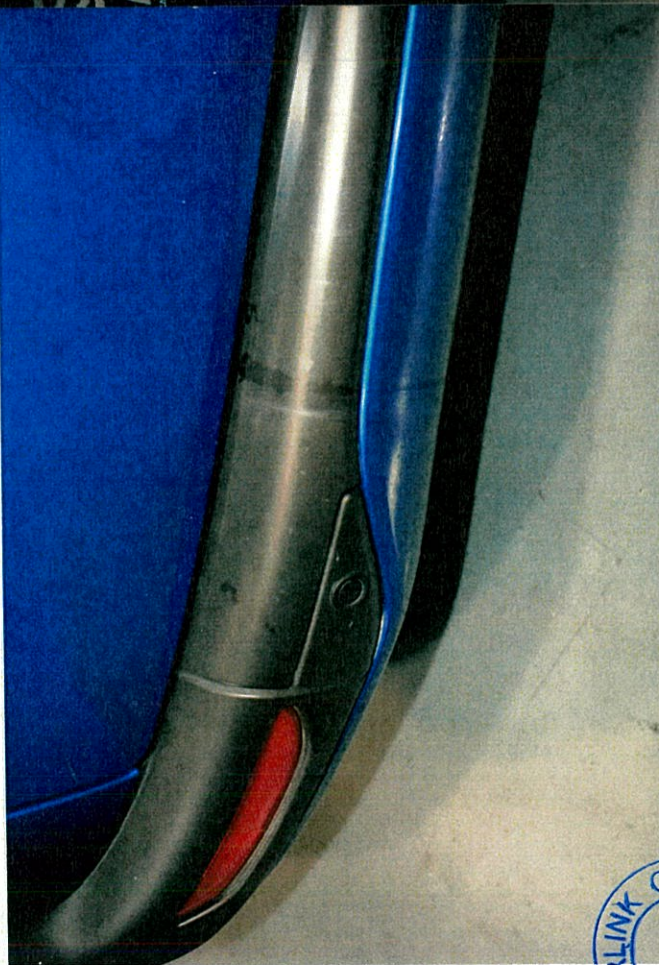
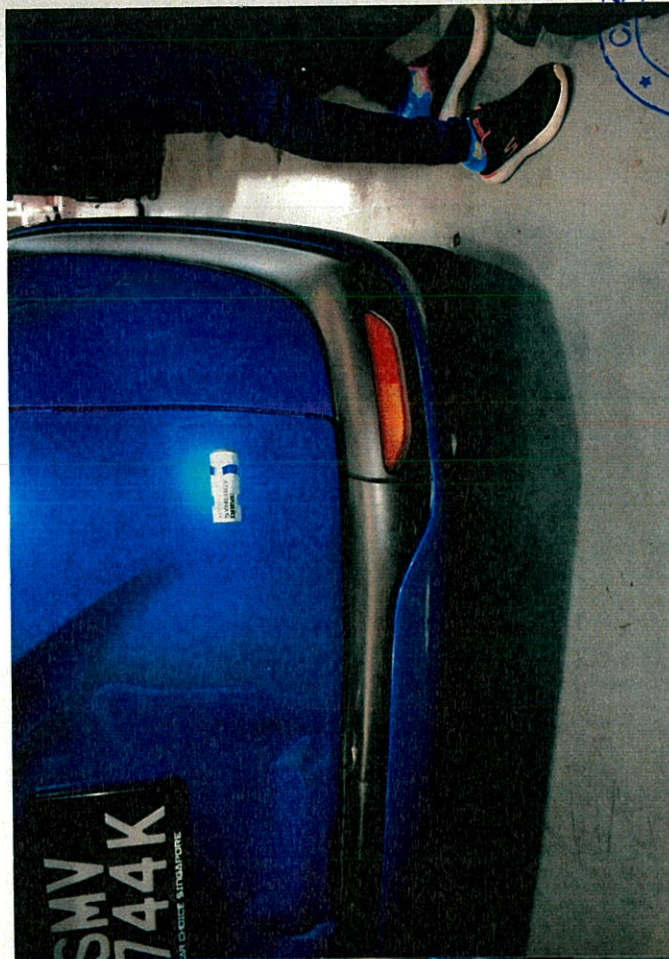

ARLINK CONSU

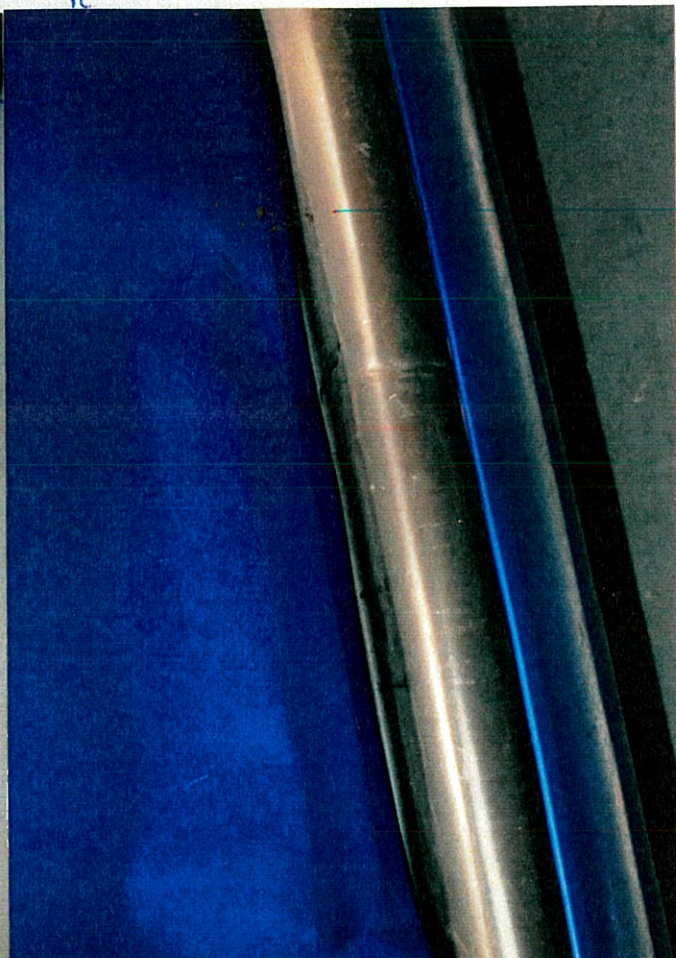
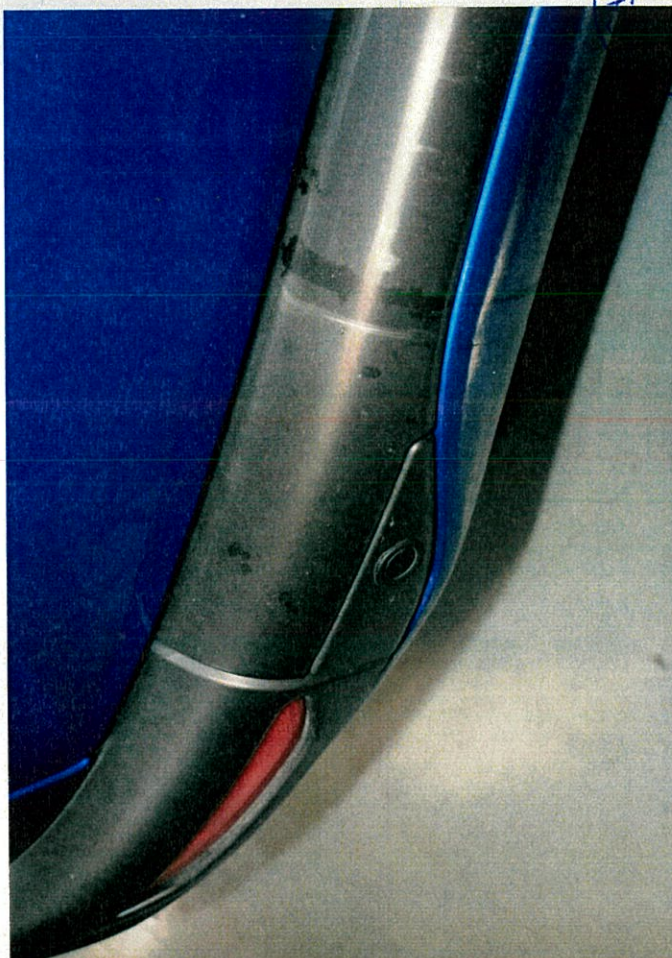

ARLINK CONSU

ARLINK CONSL

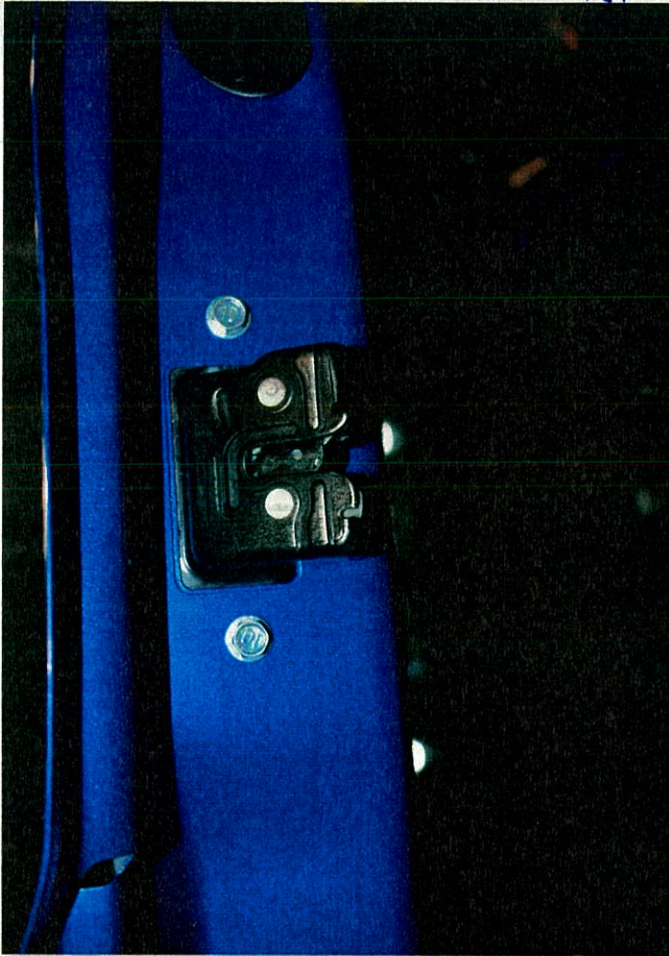

CARLINK CONSL

CARLINK CONSULT

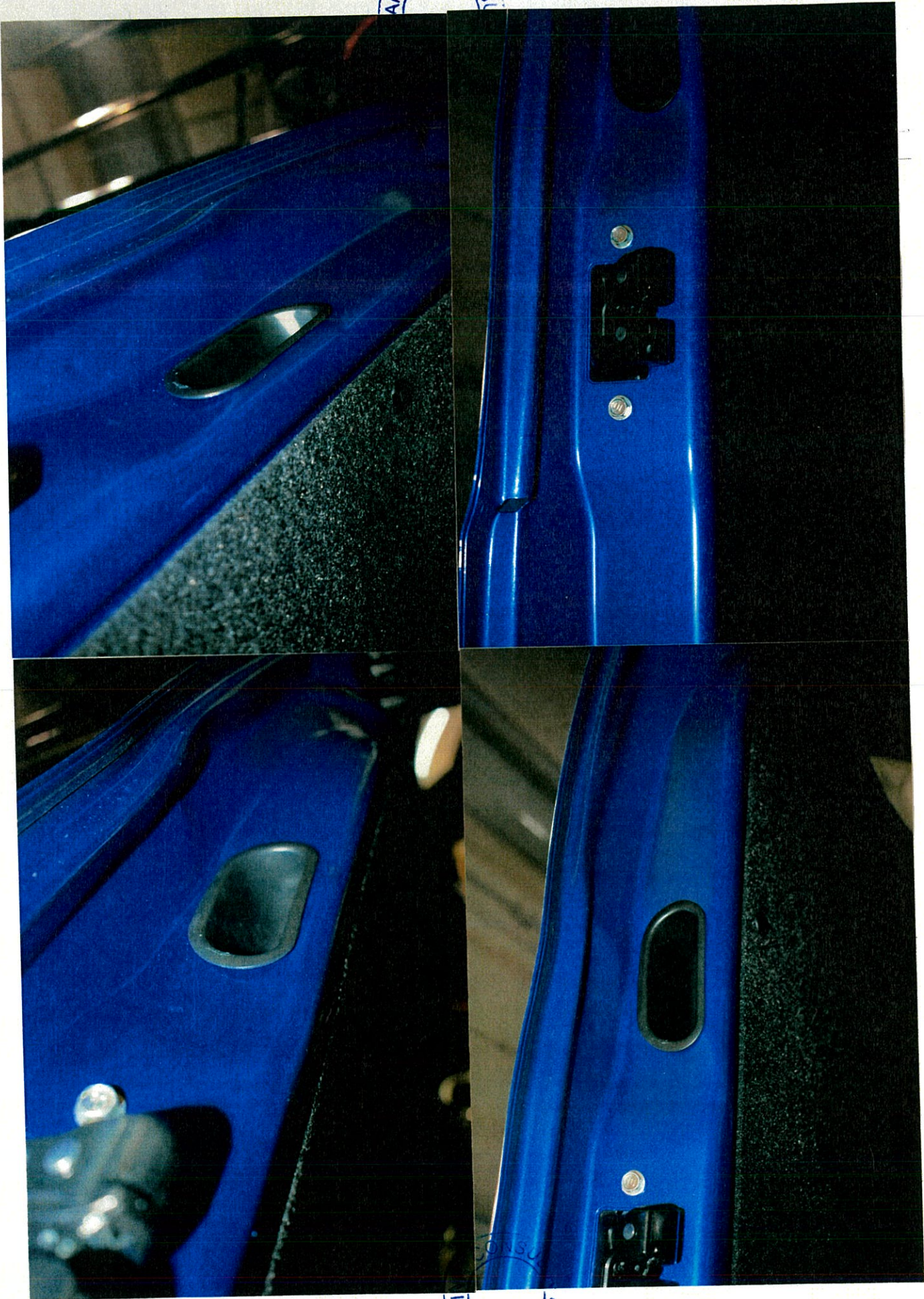

CARLINK CONSULT

CARLINK CONSULT

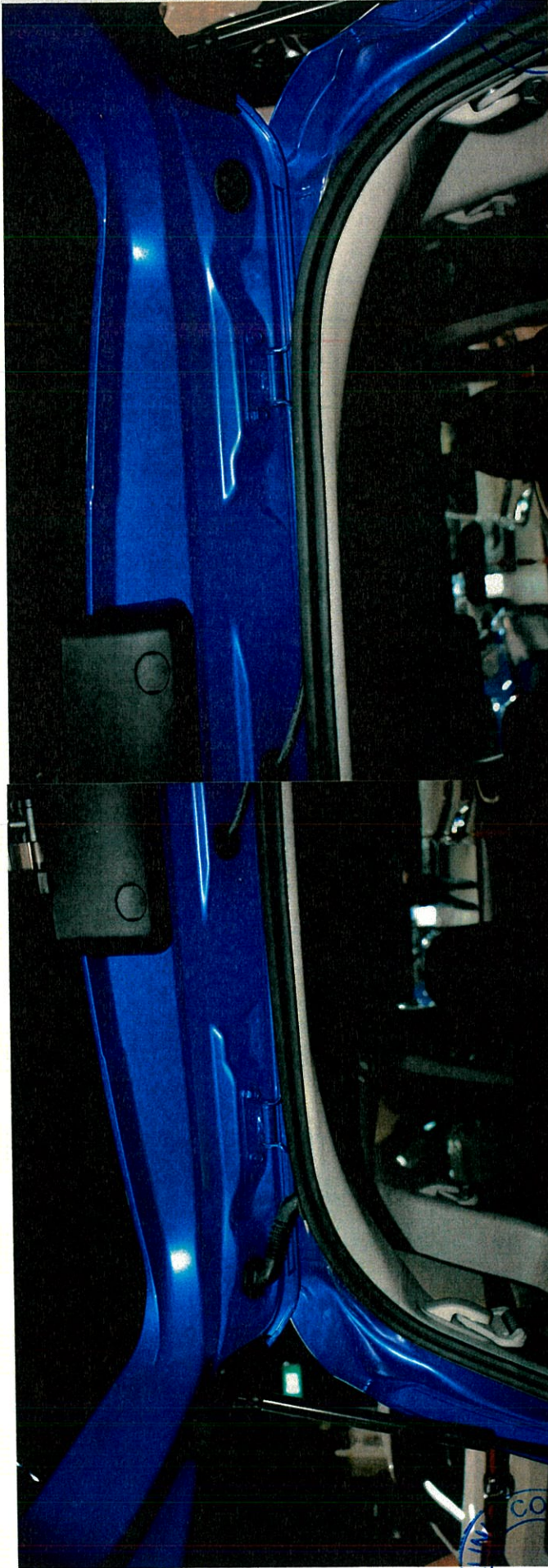

CARLINK CONSULT

CARLINK CONSULT

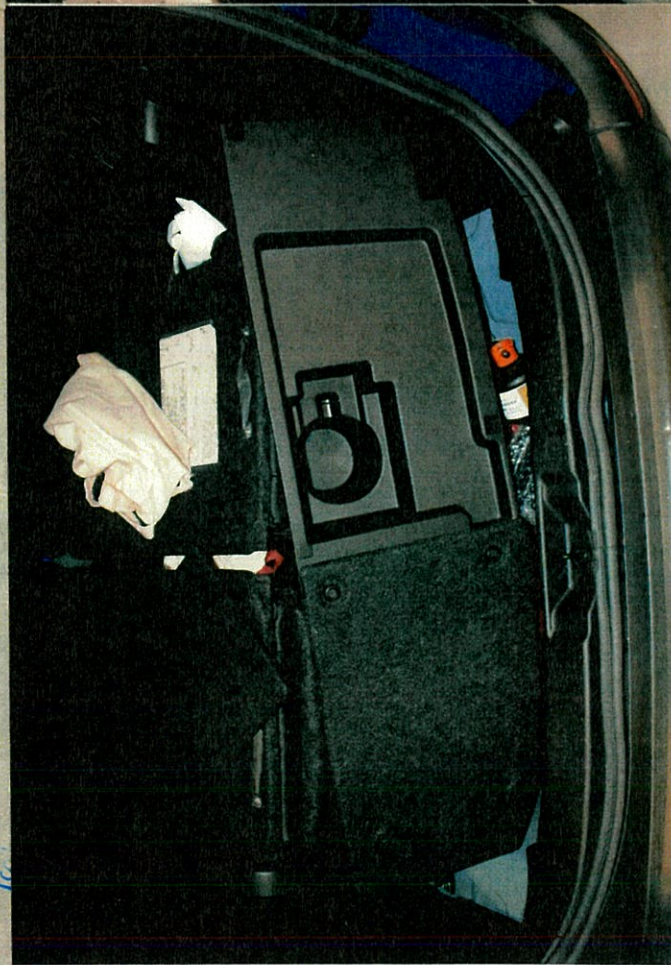

CARLINK CONSULT

ARLINK CONSU



ARLINK CONSU

CARLINK
TANCY

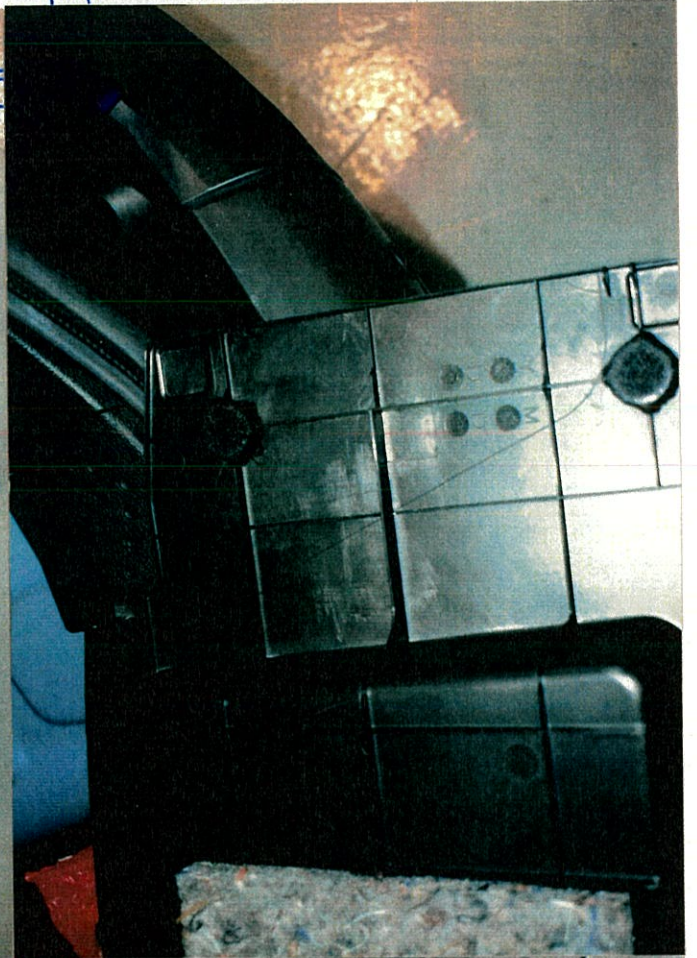

SUTANCY

CARLINK

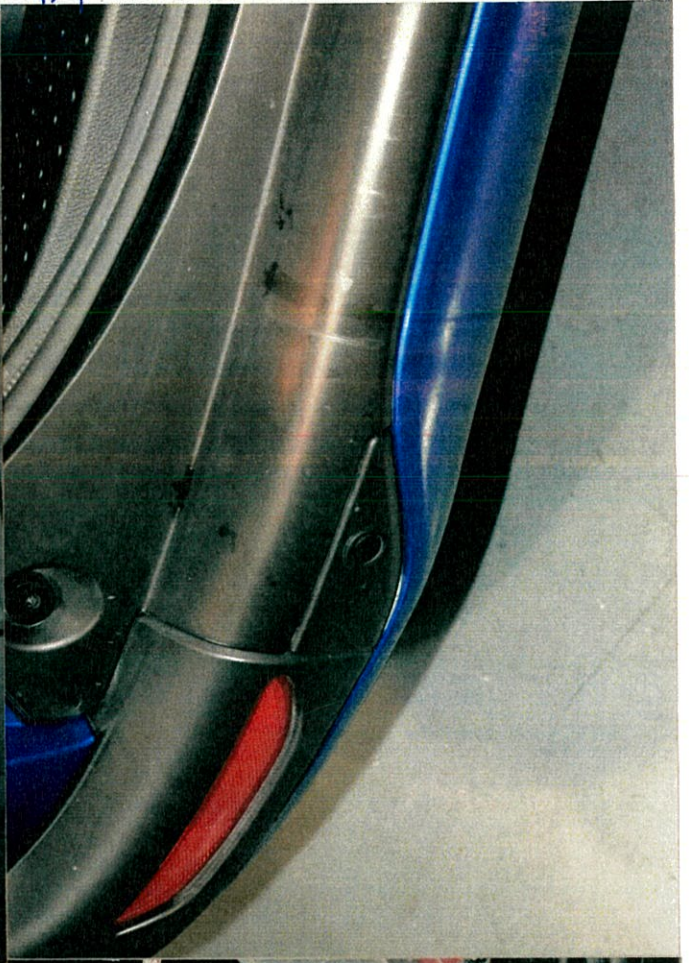

CARLINK
CONSULTANCY

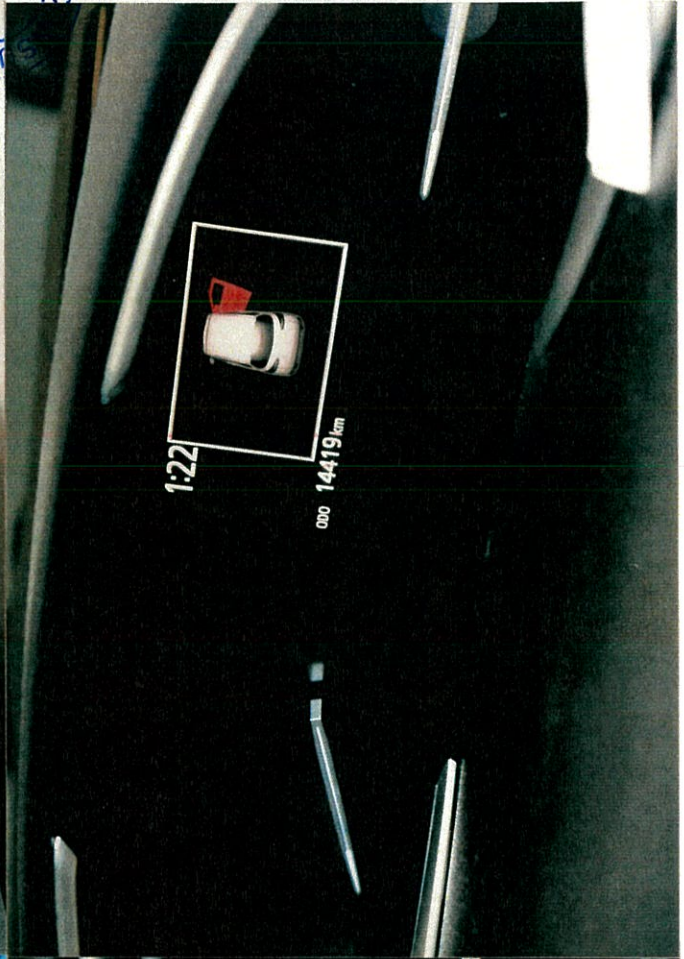
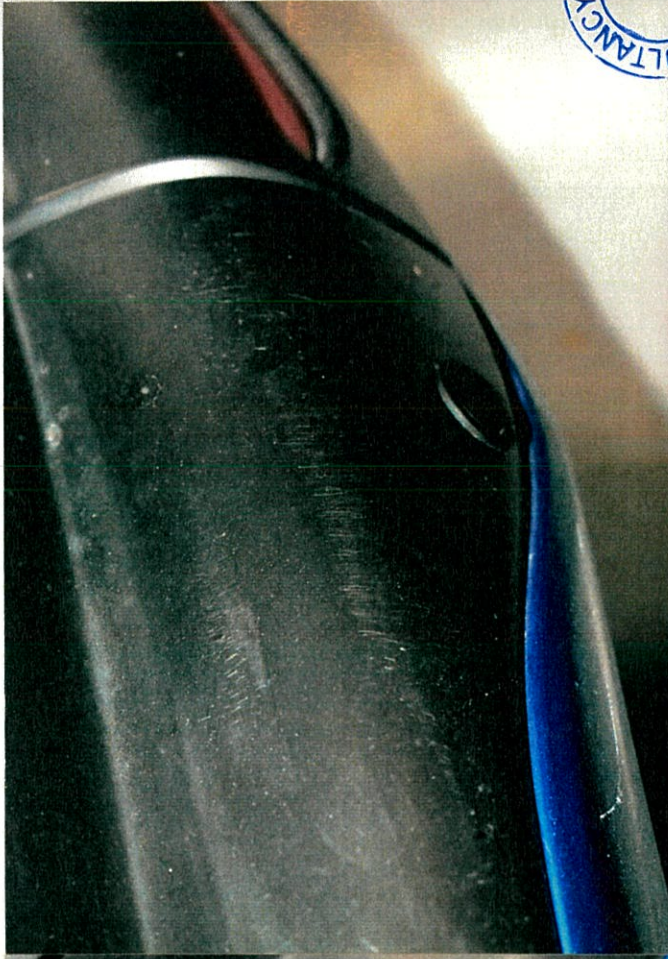

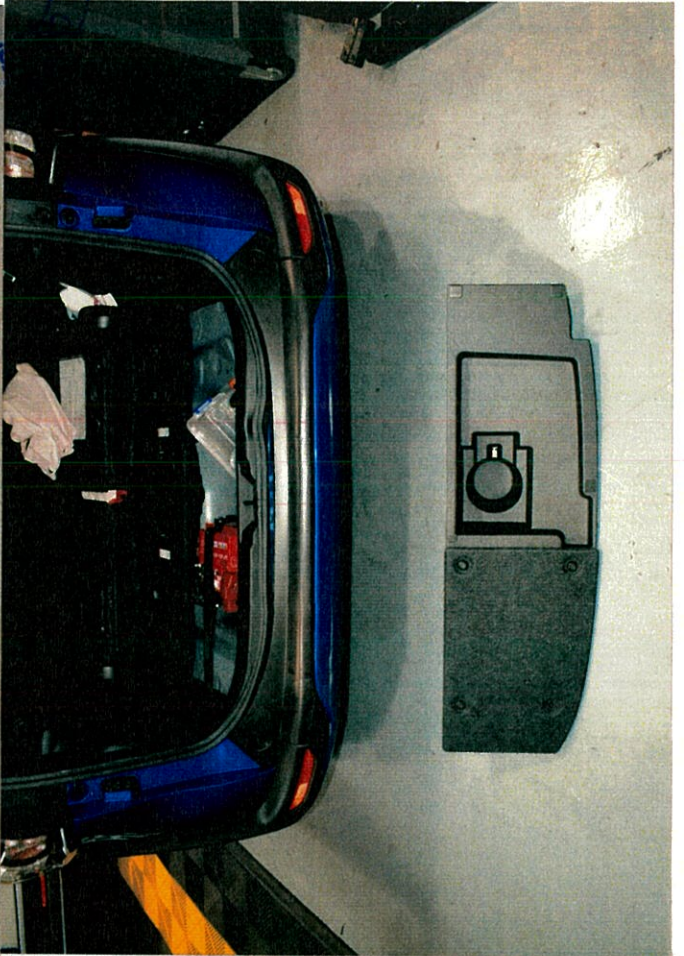
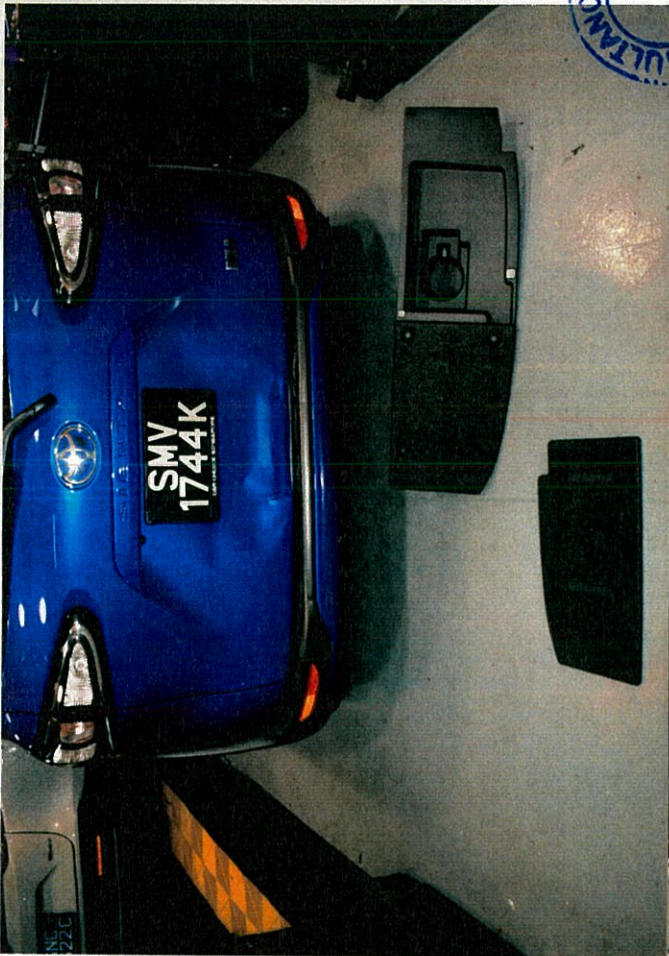

CY CARLINK

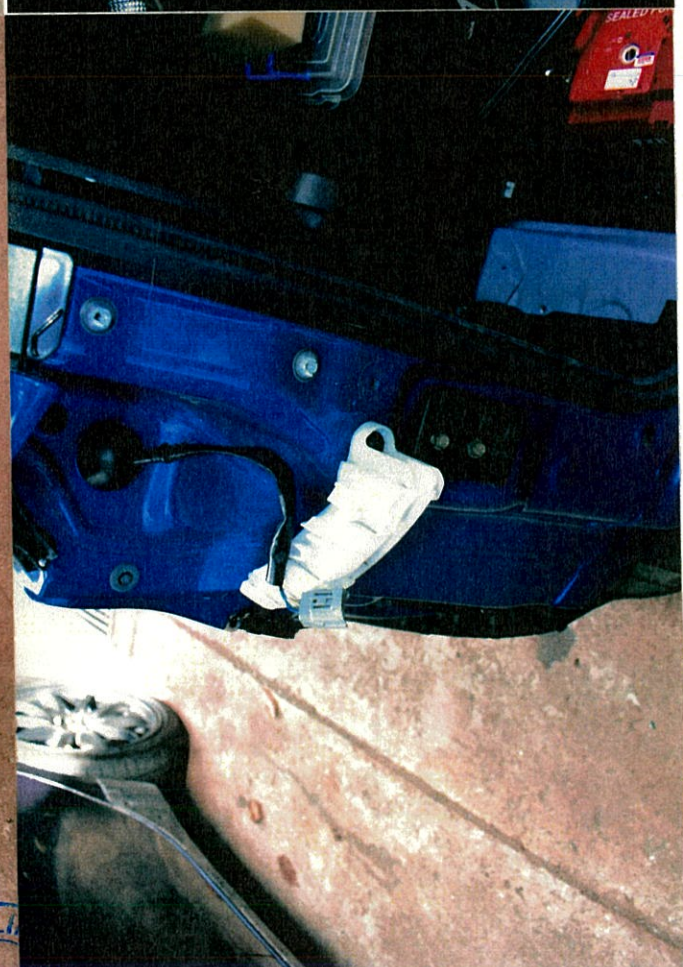
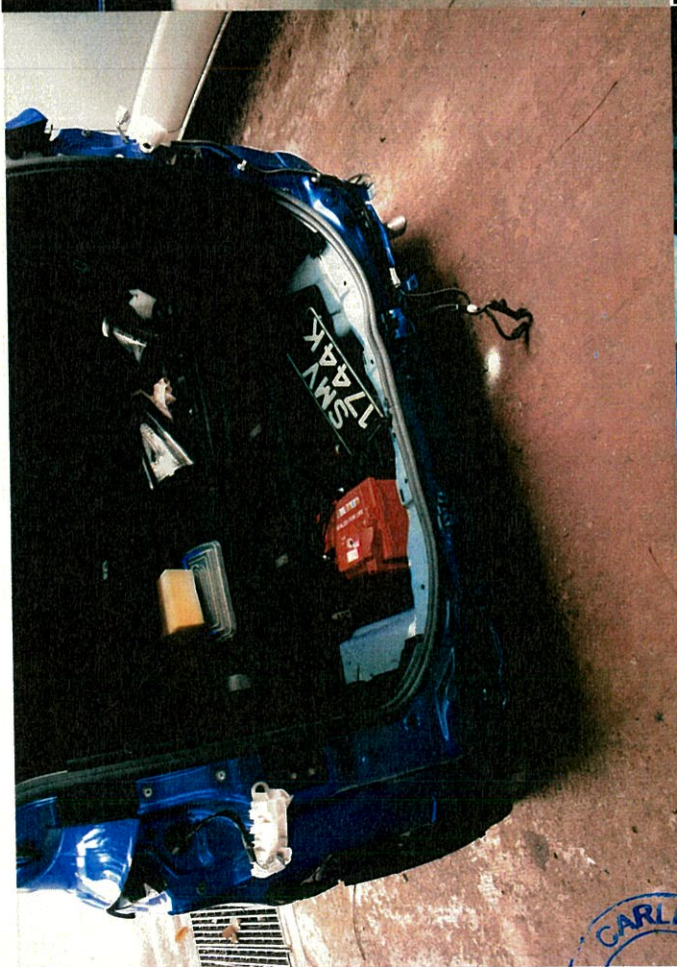
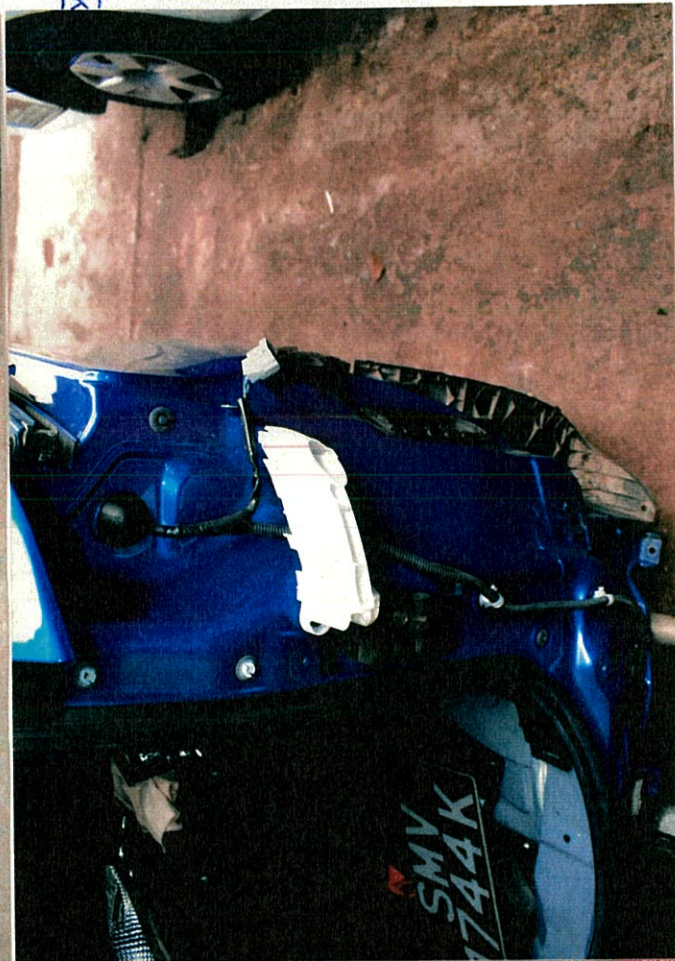

CARLINK
CONSULTANCY

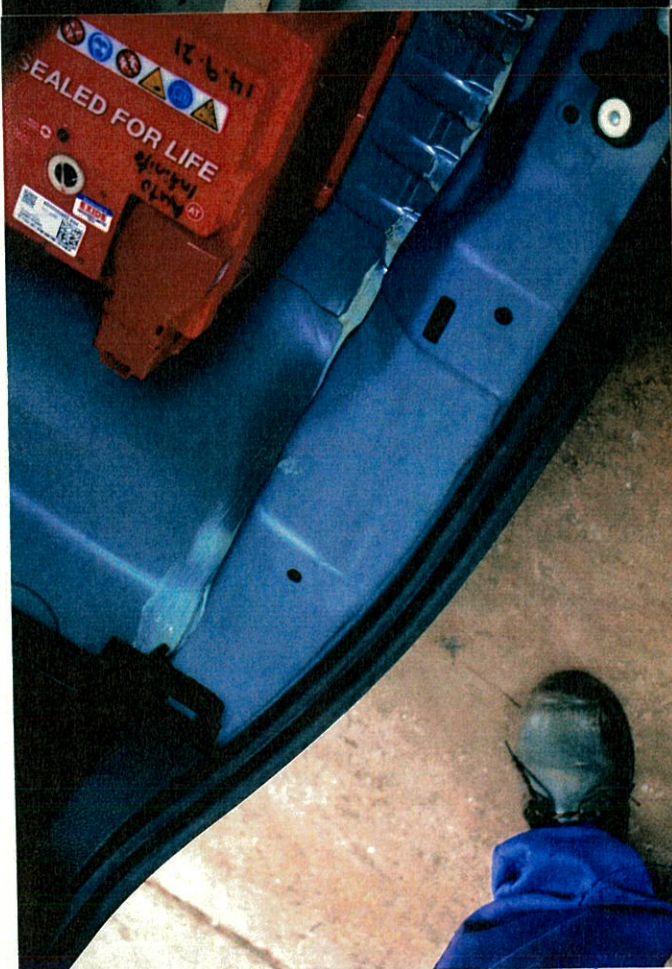
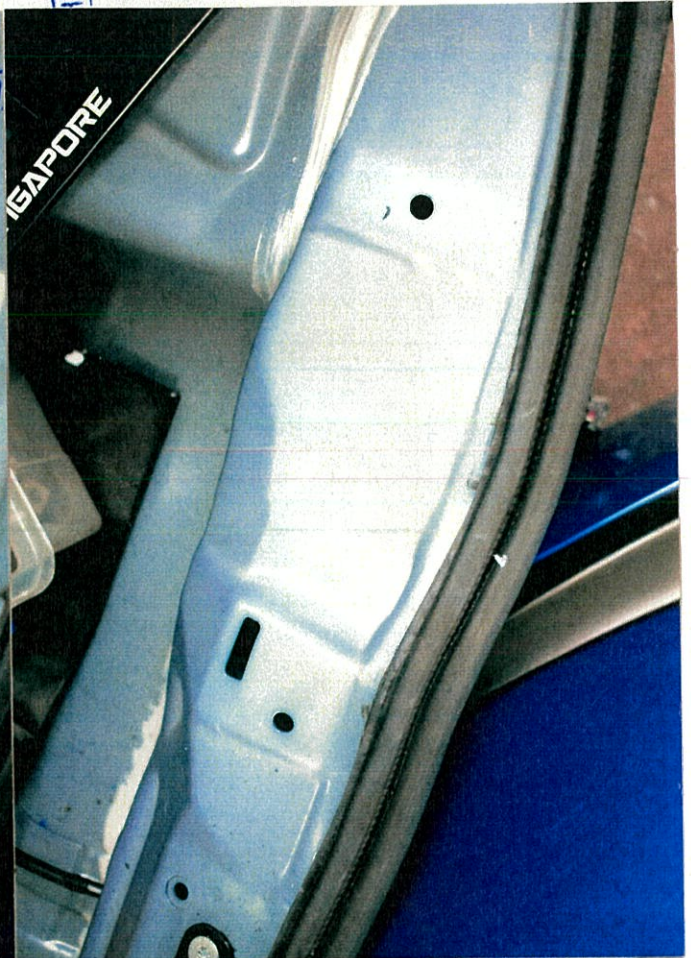

CY CARLINK
CONS

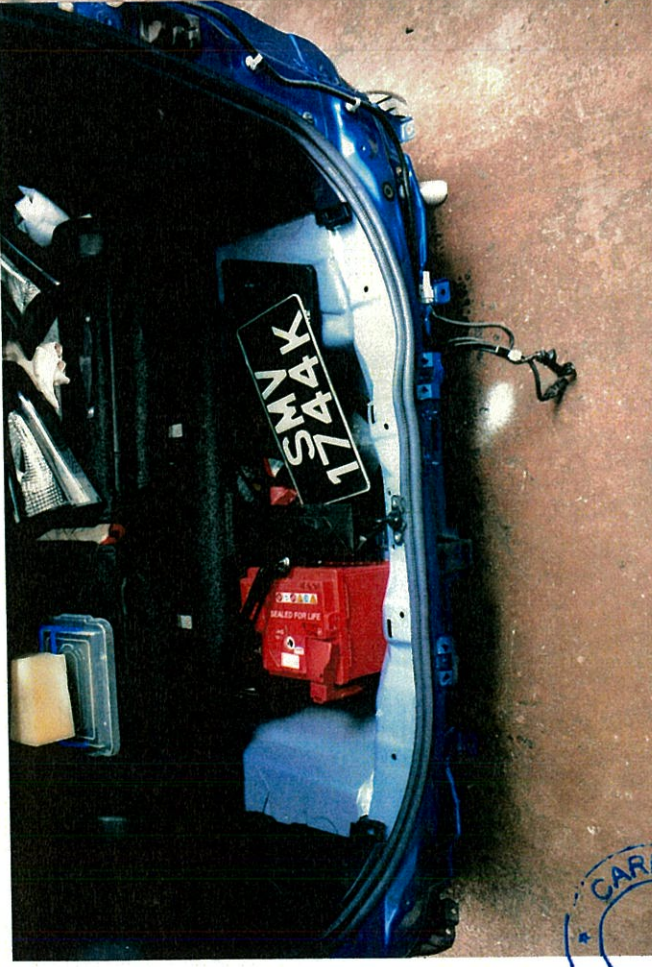
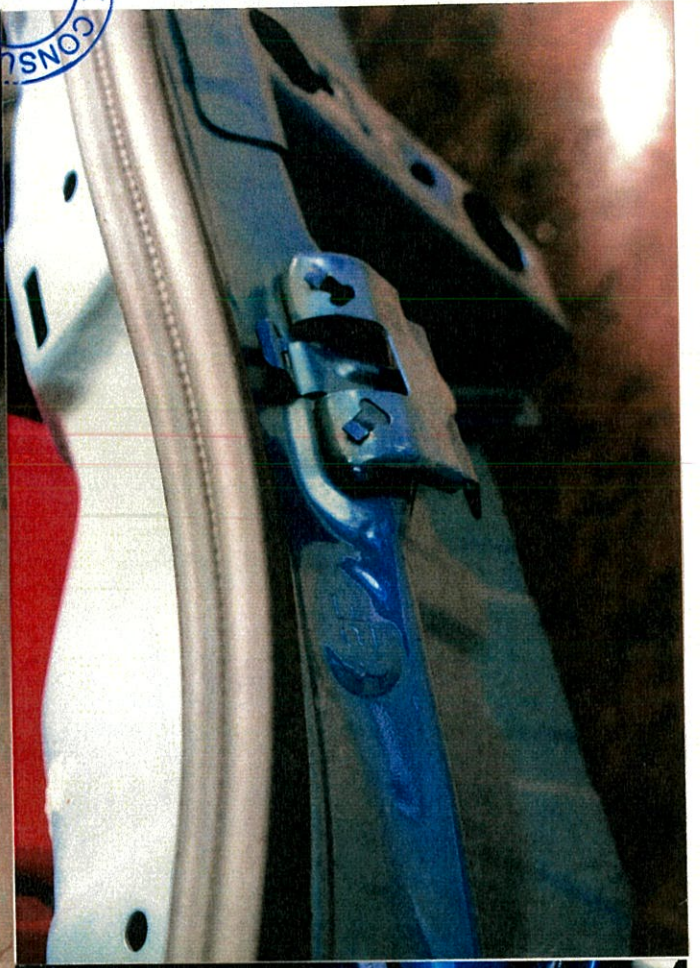
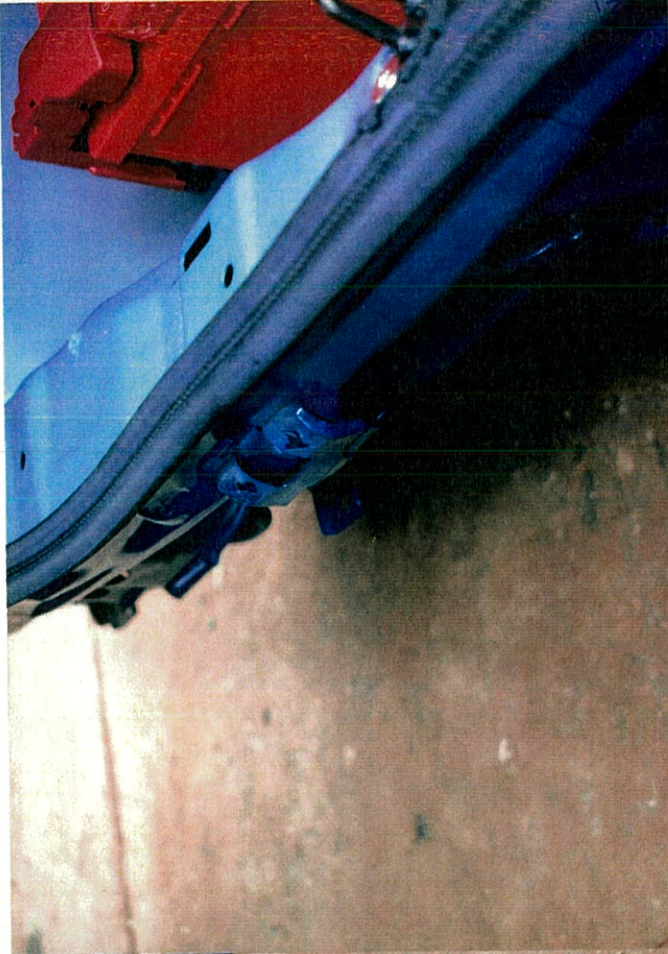

CARLI
SULTANCY

CARLINK
CONSULTANCY

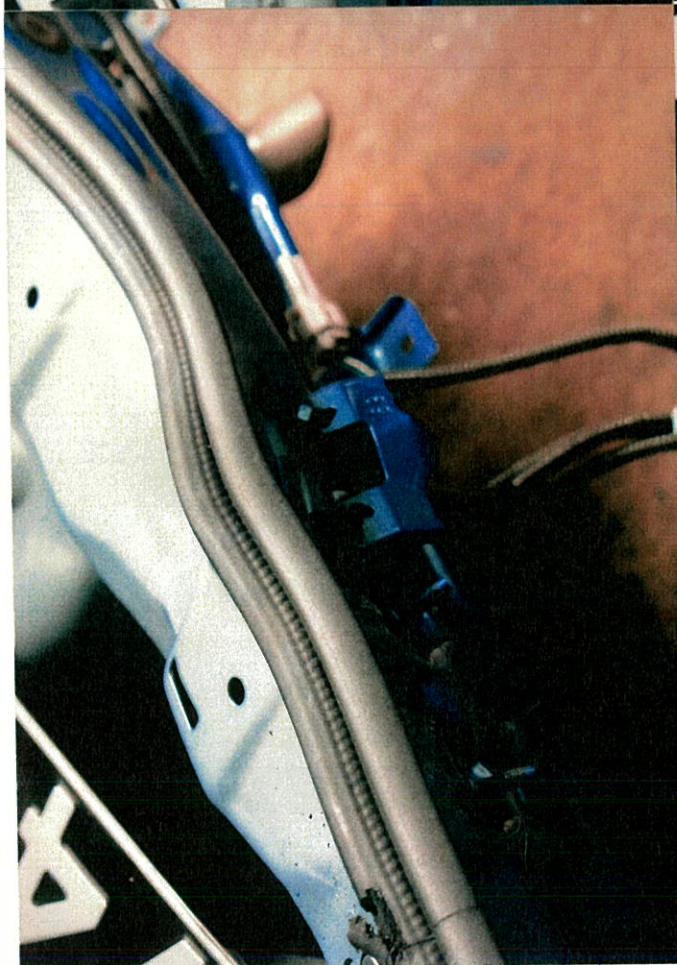

CARLINK
CONSULTANCY

CARLIN

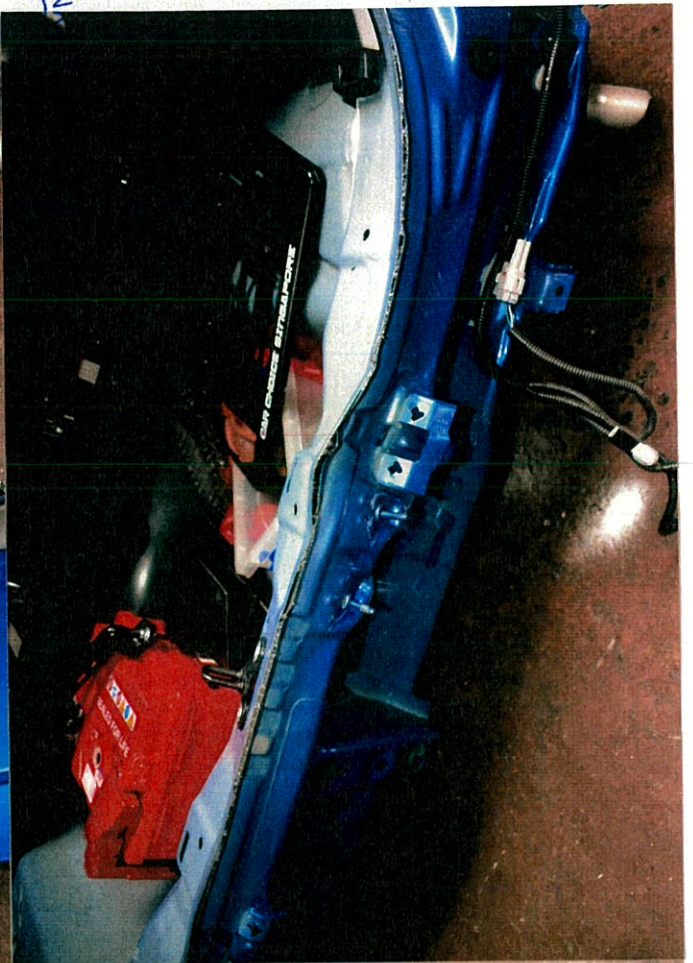

SMV
1744K

INSULTANCY

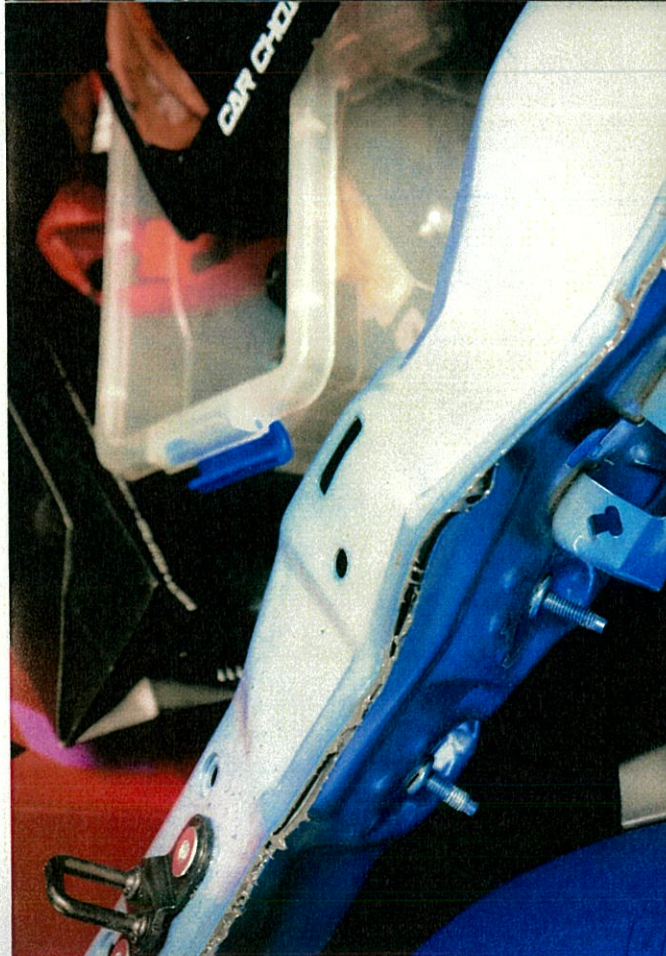
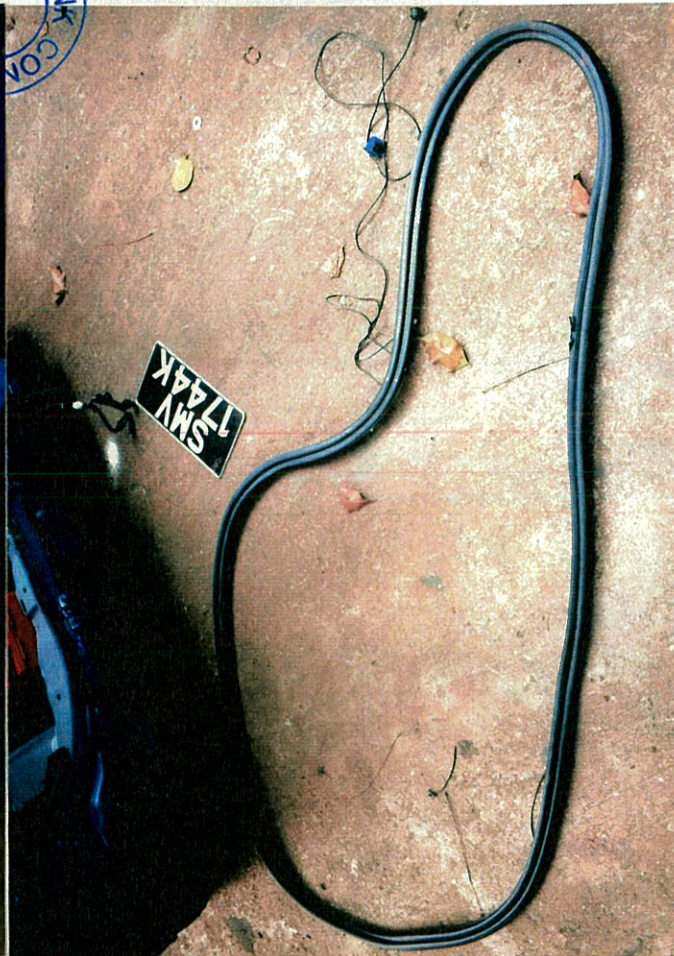
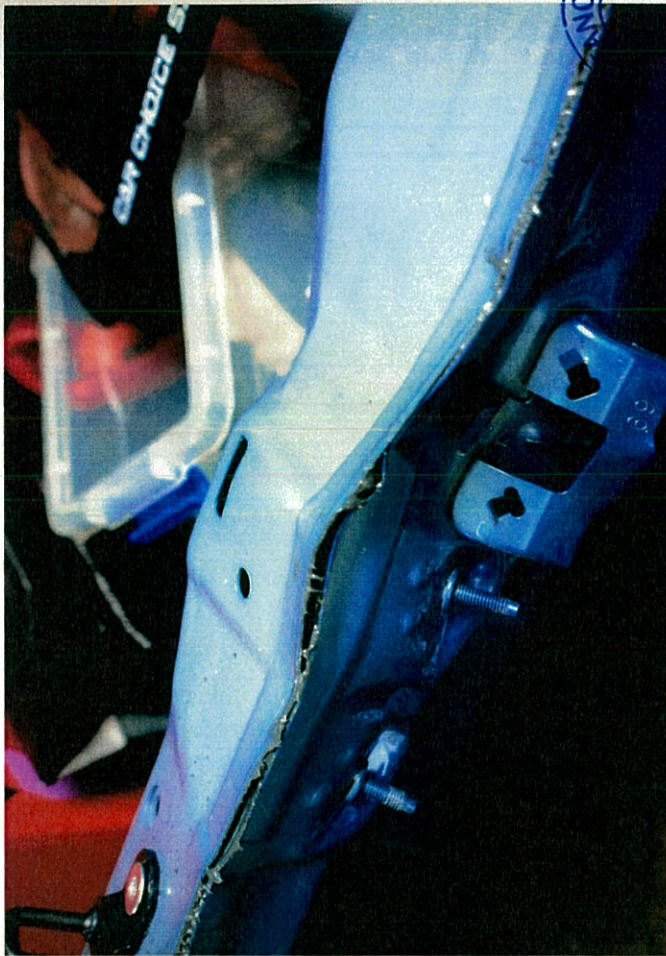

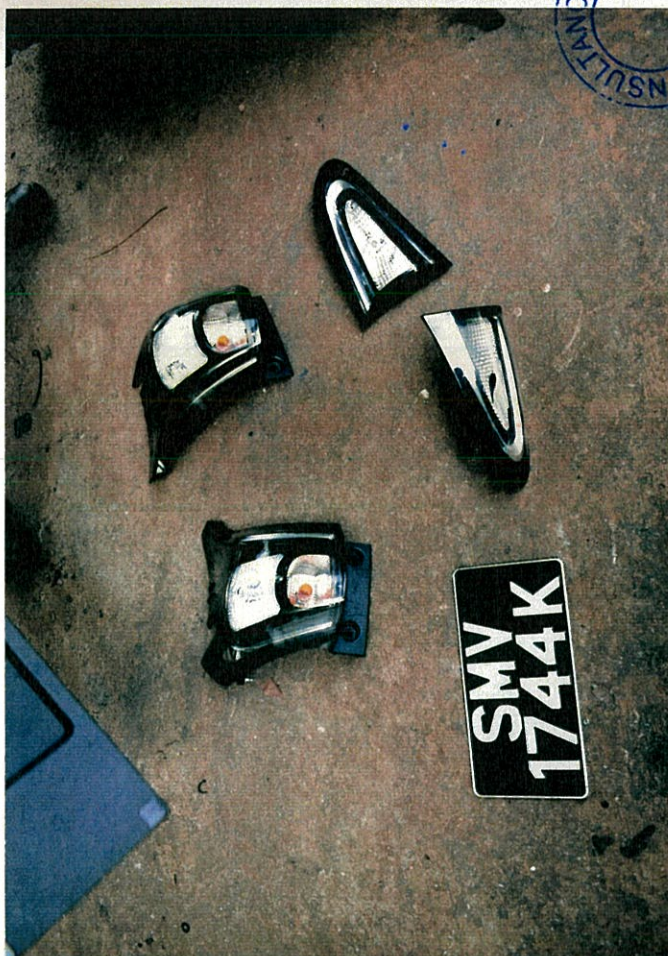

CONSULTANCY CARLI

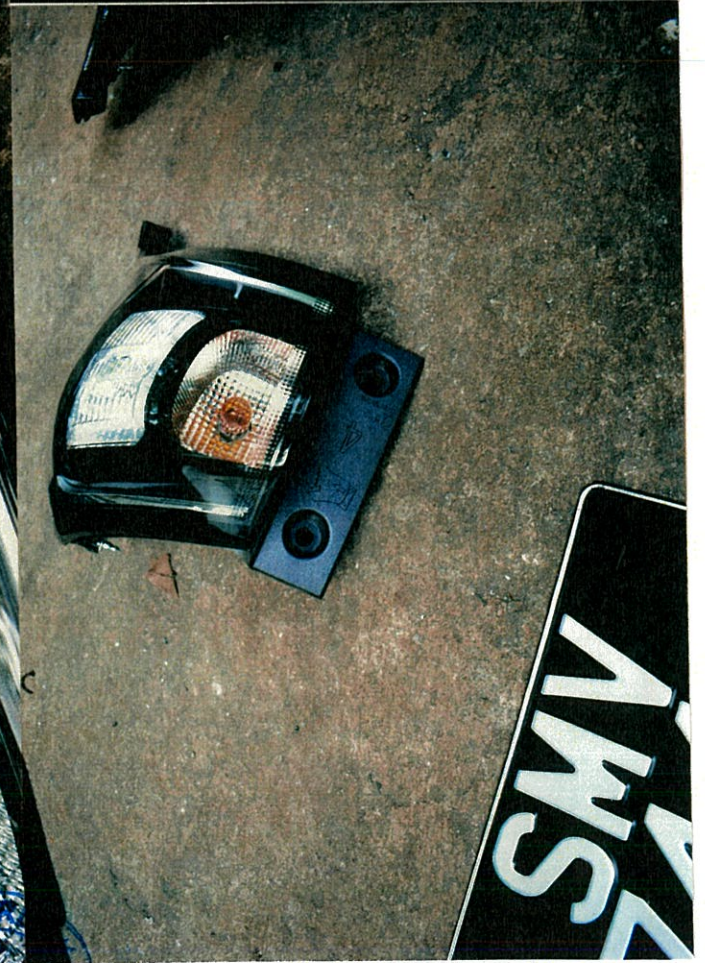
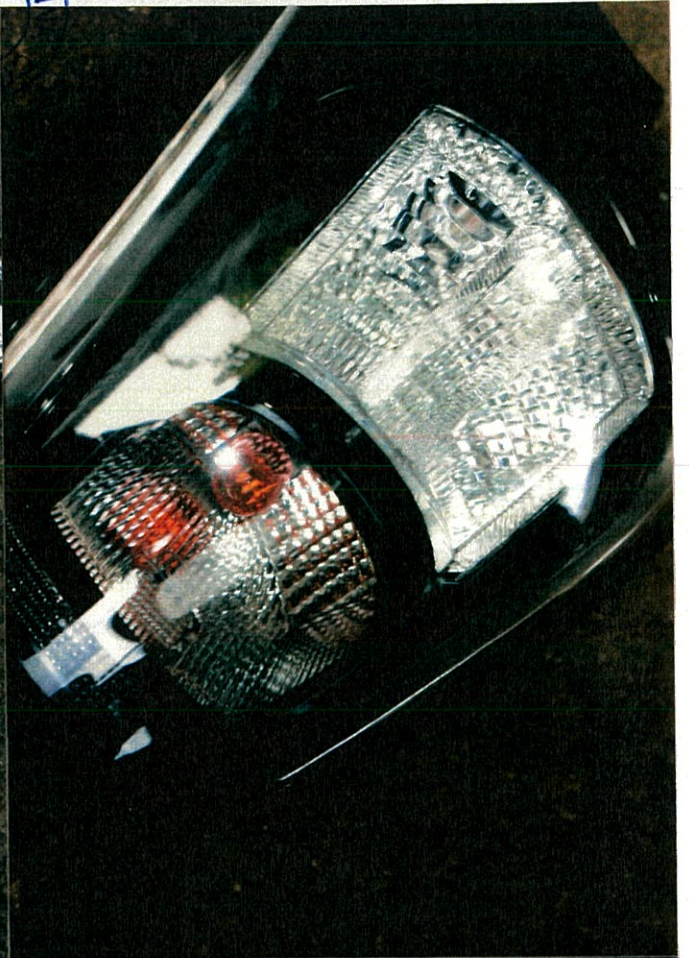
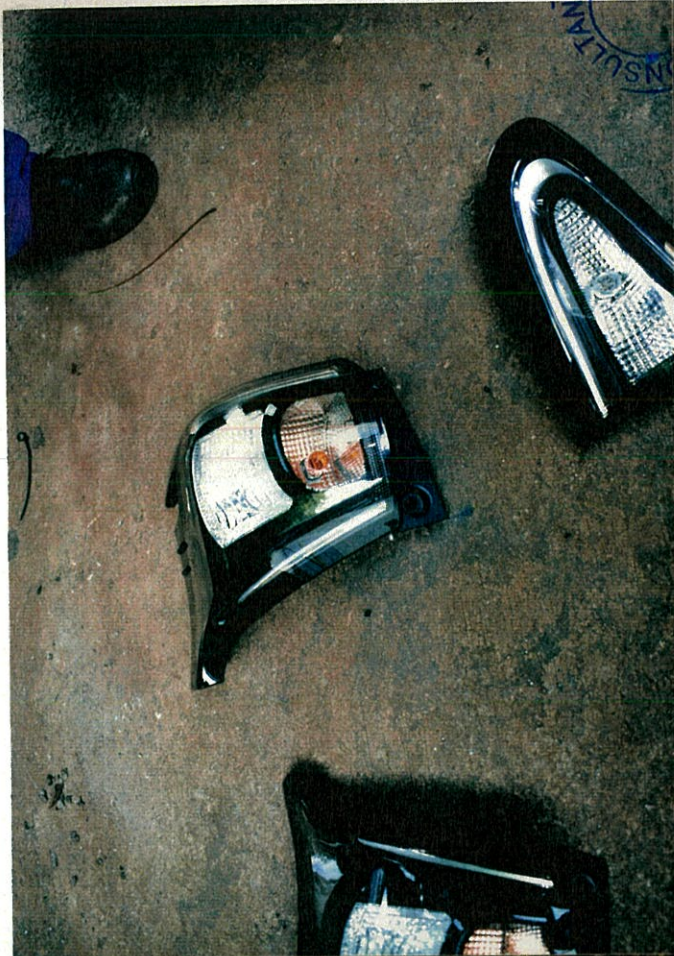

CONSULTANCY

CONSULTANCY CARLIN

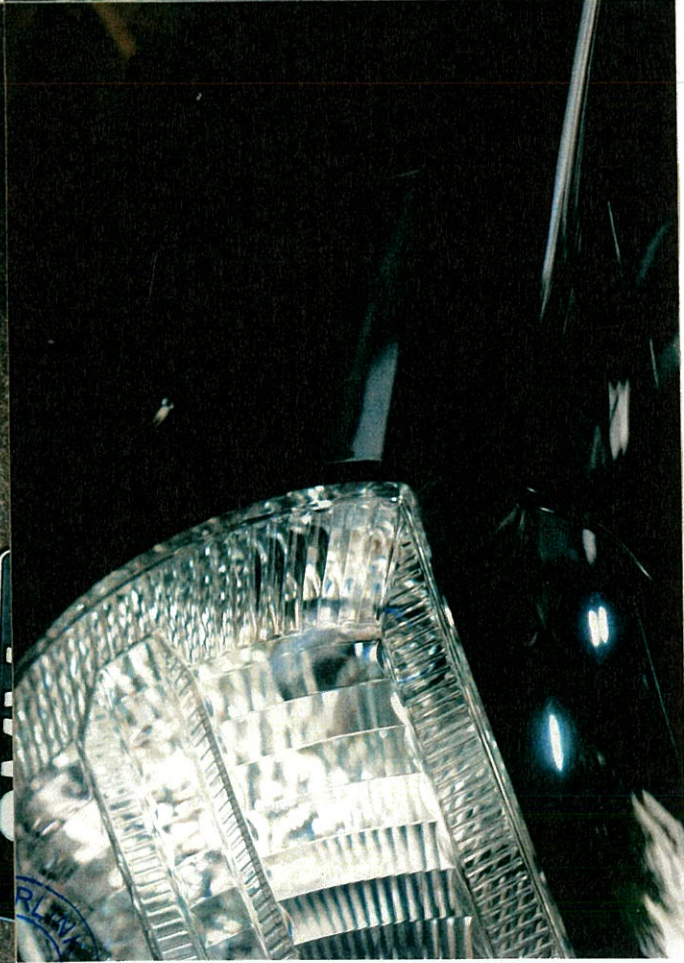
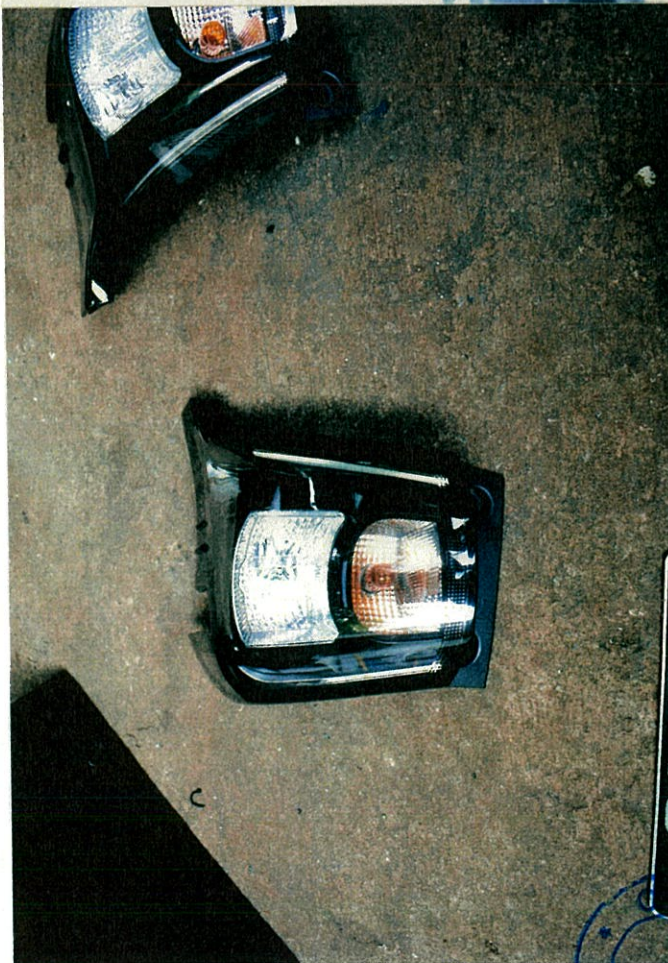
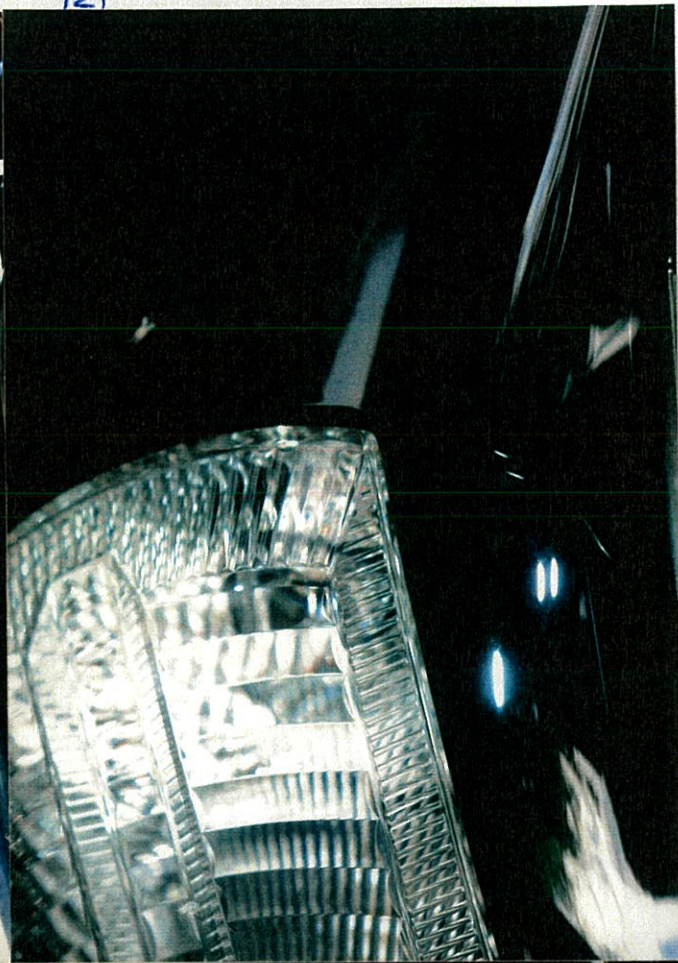
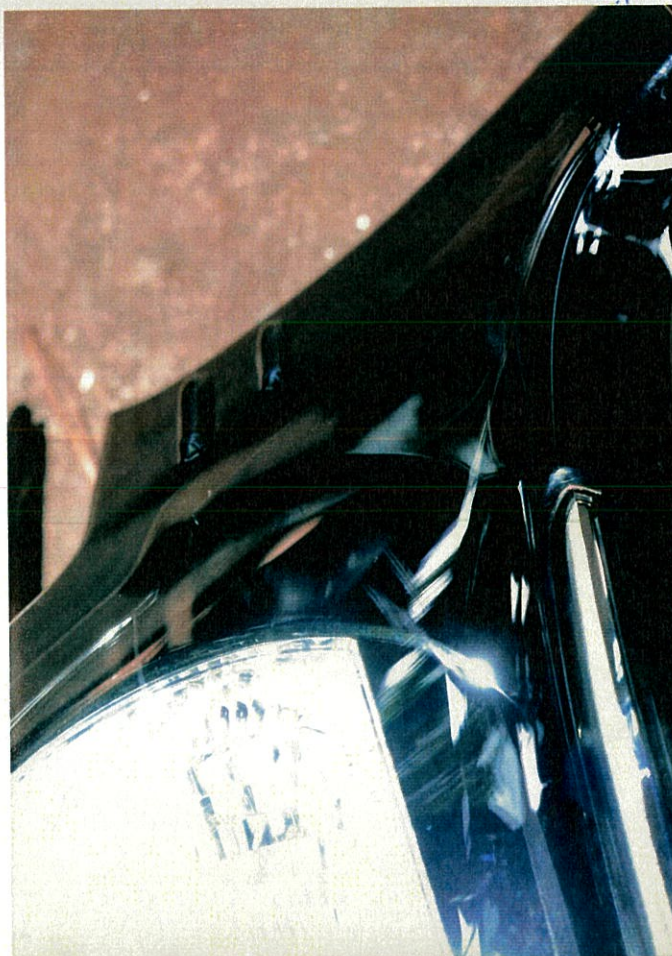

CONSULTANCY CARLIN

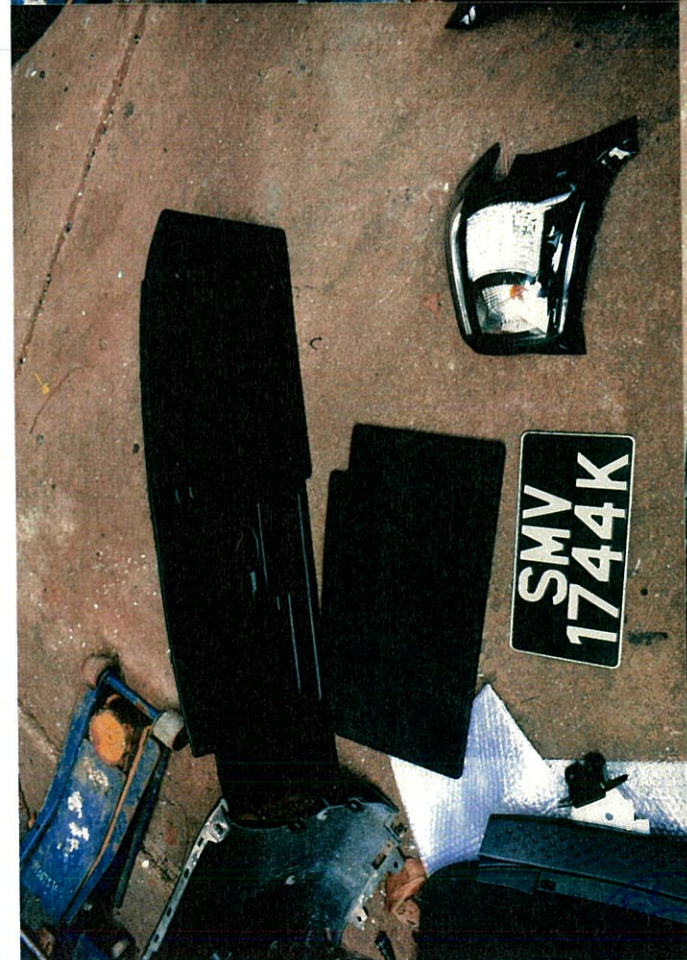

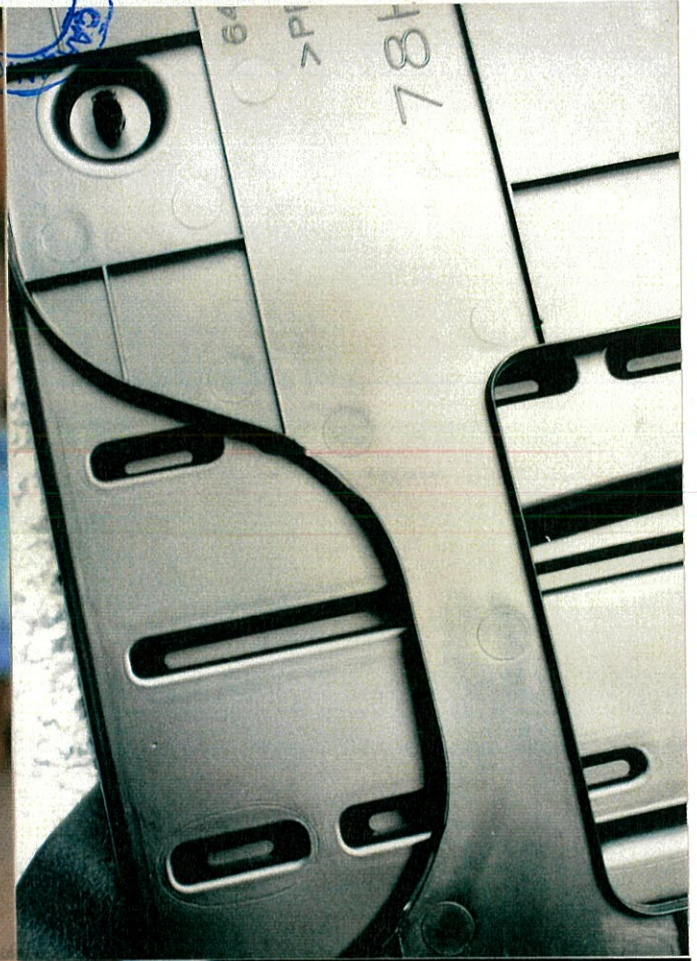

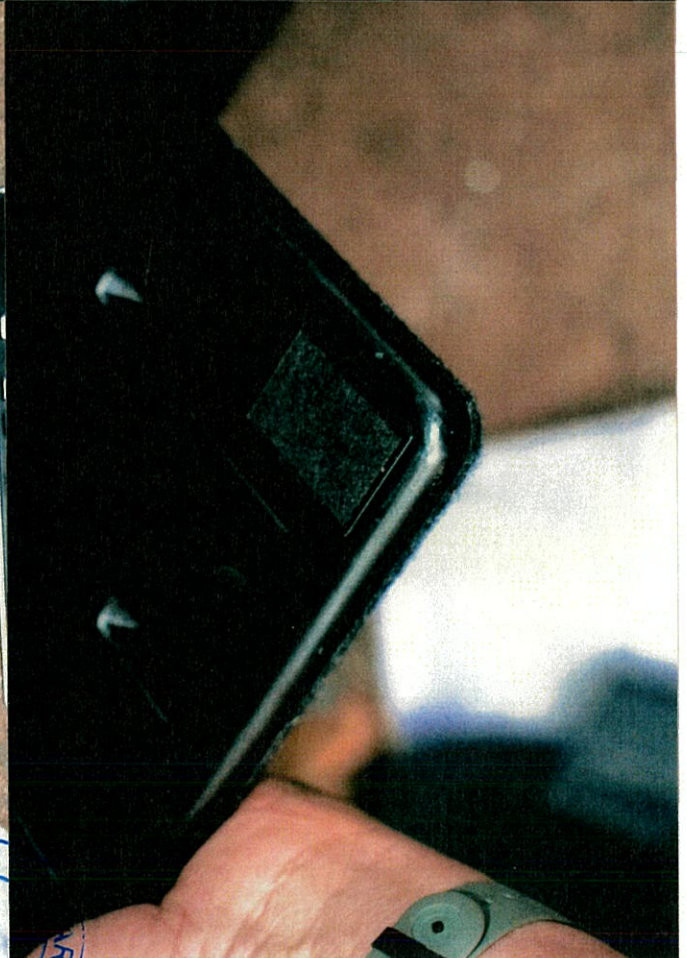

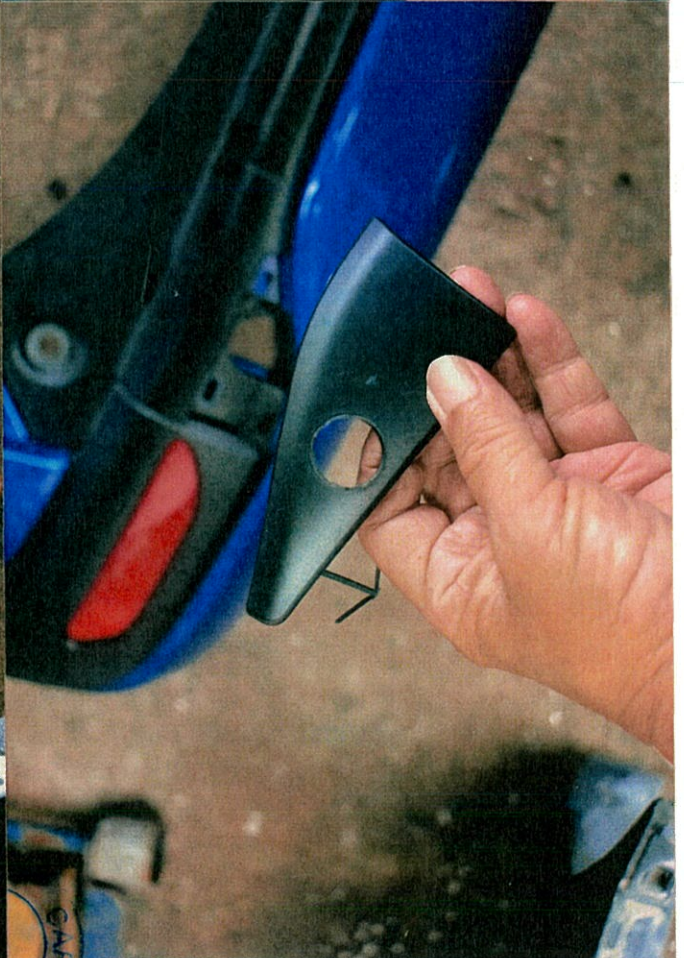

SULTANCY

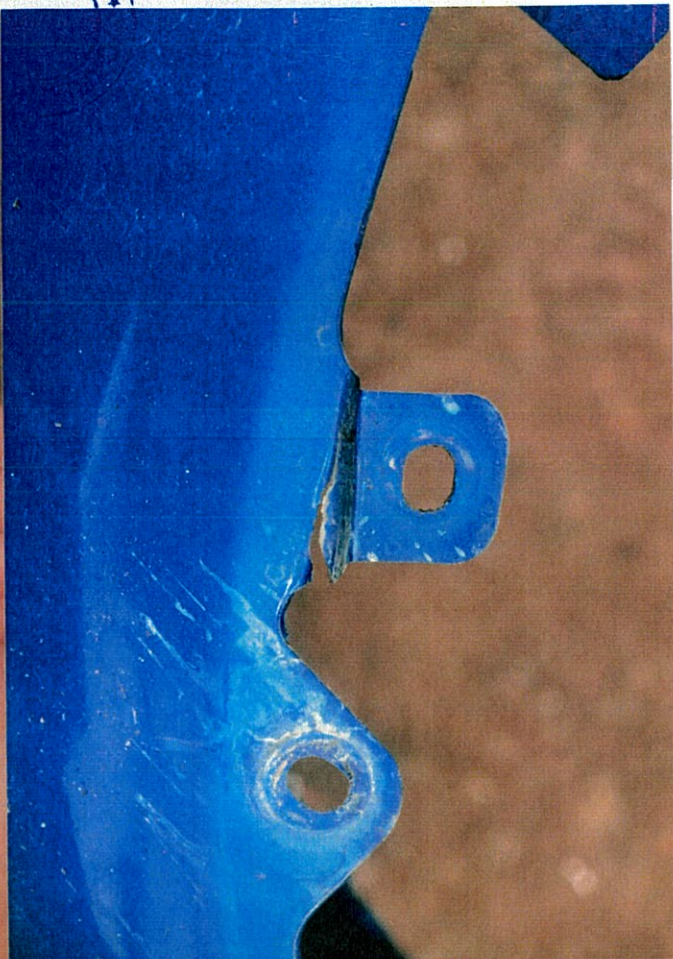

CARLINK CONSU

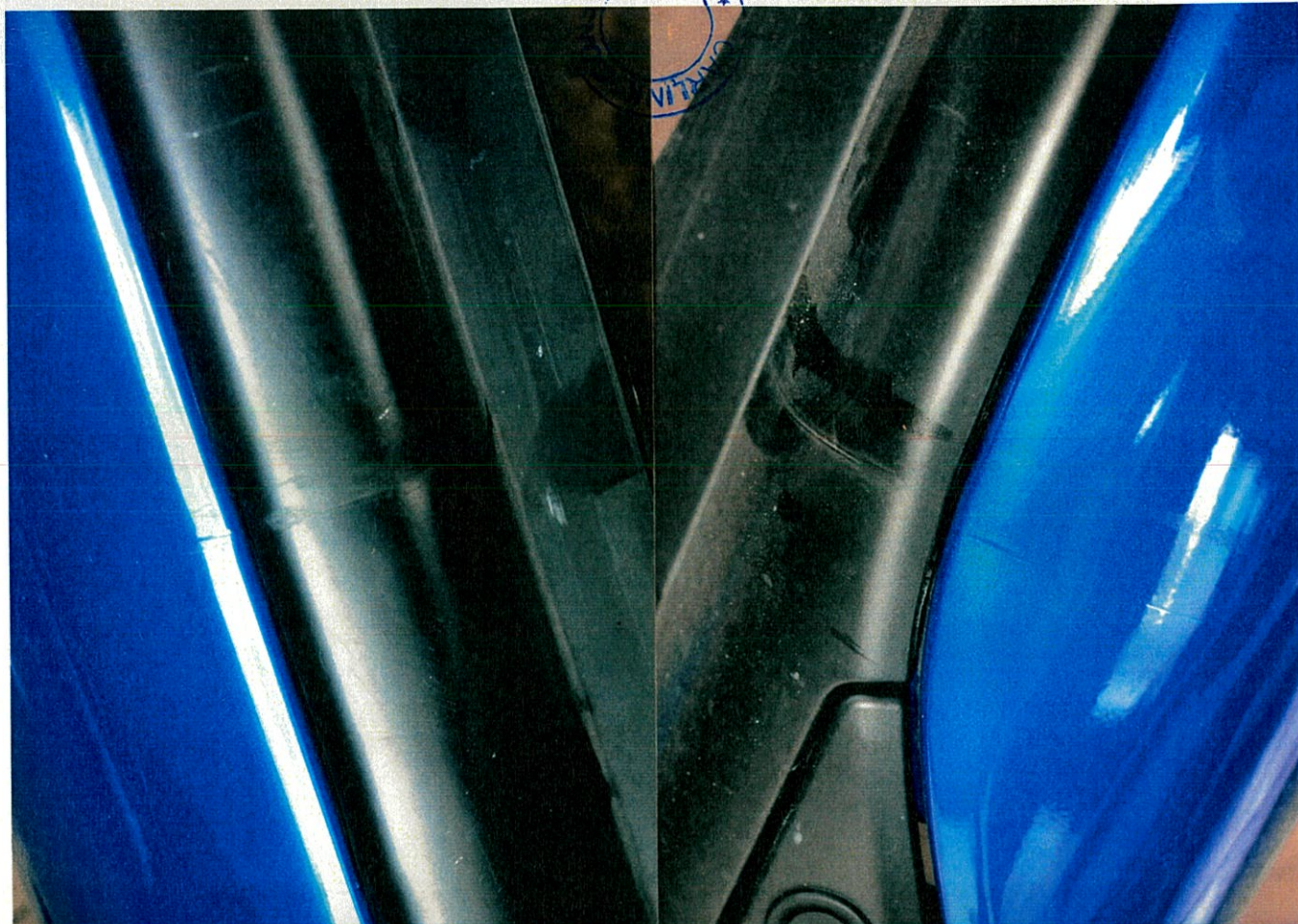

CARLINK CONSULTANCY

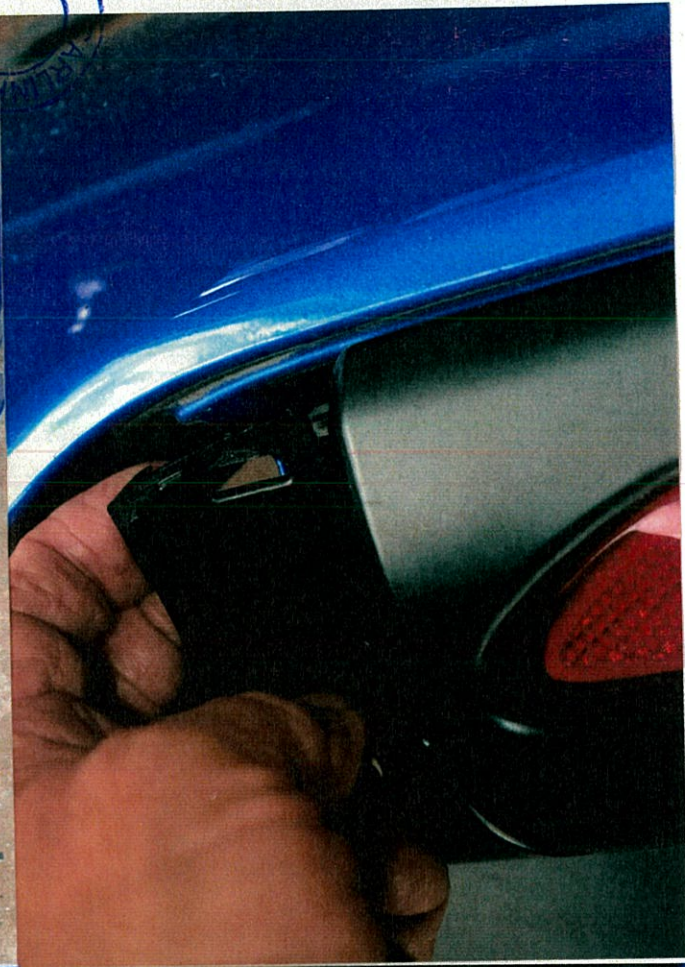

CARLINK CONSULTANCY

CARLINK CONSULTANCY



CARLINK CONSULTANCY

LINK CONSULTANCY

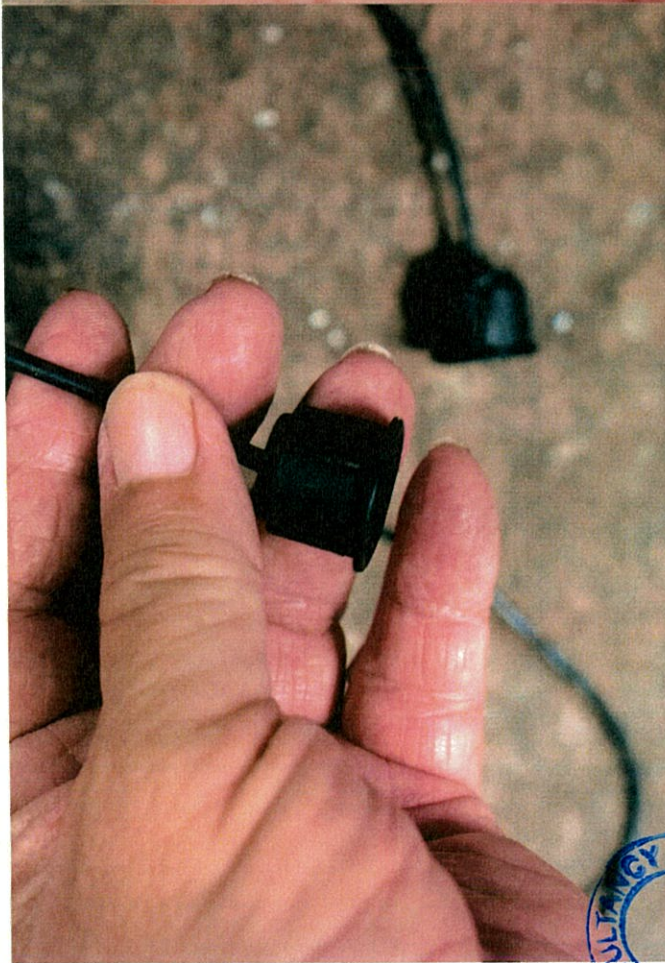
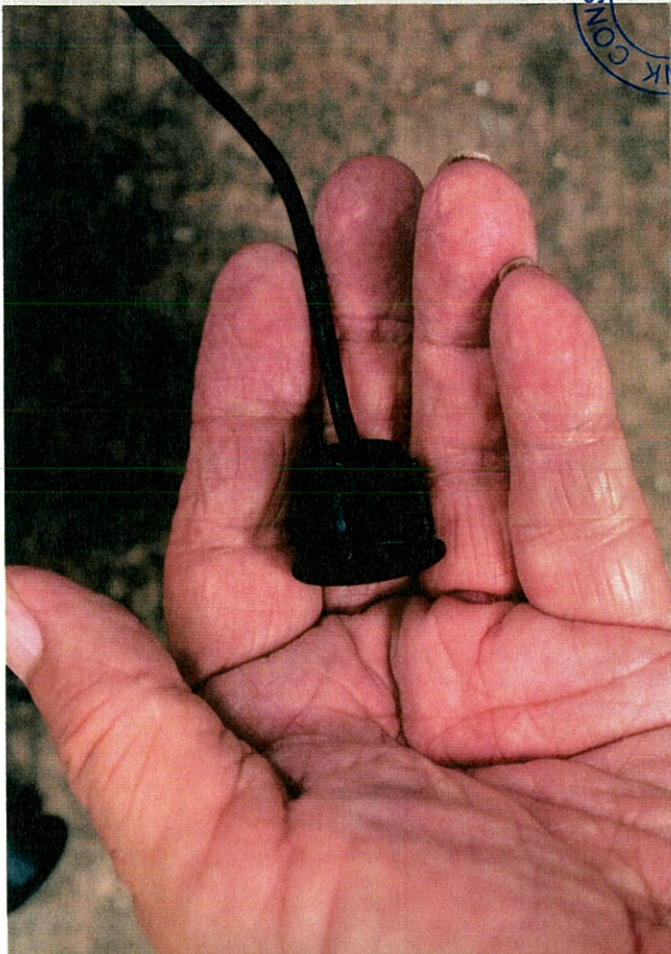

LINK CONSULTANCY

CONSULTANCY



LINK CONSULTANCY

CONSULTANCY

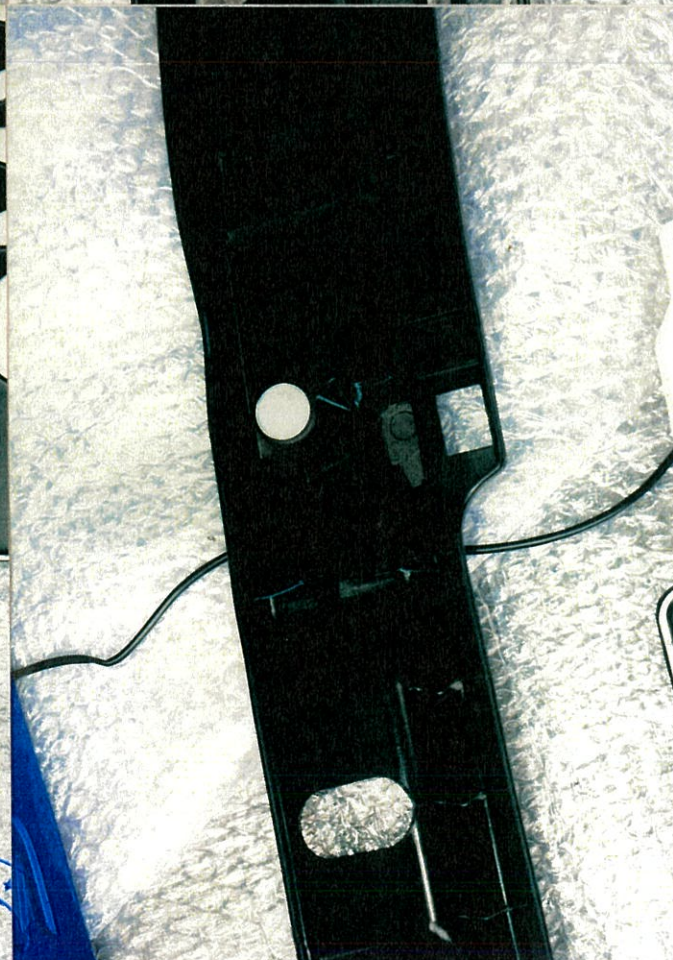
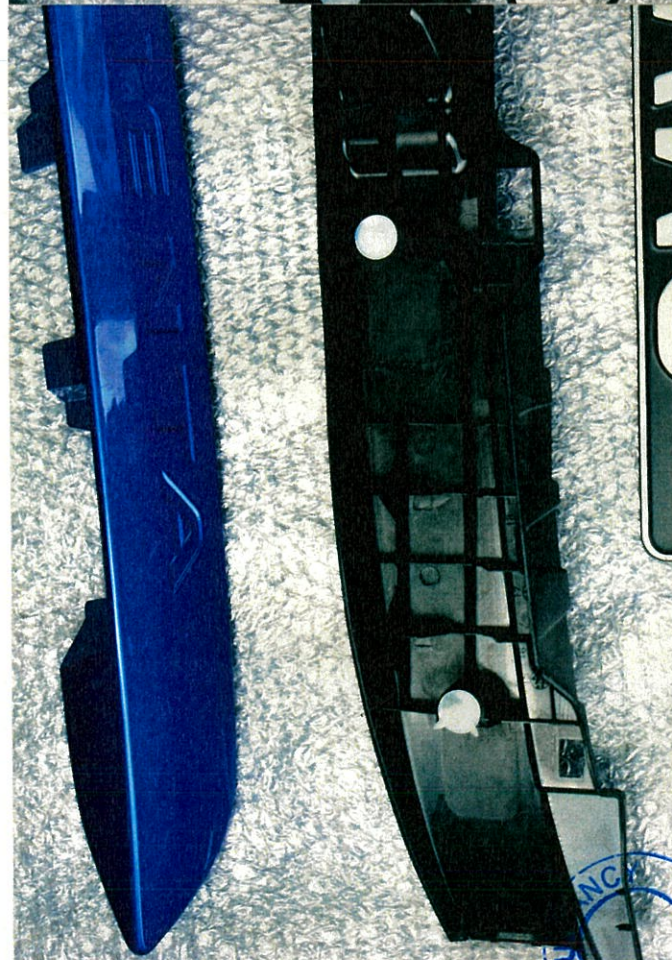
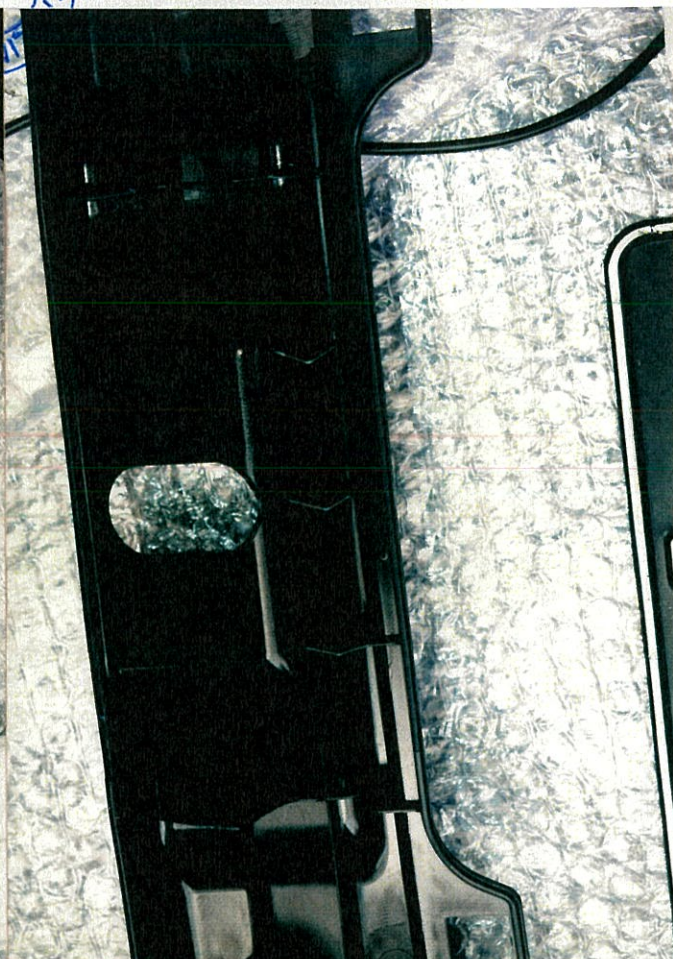

CONSULTANCY

CARLINK CONSULTANCY

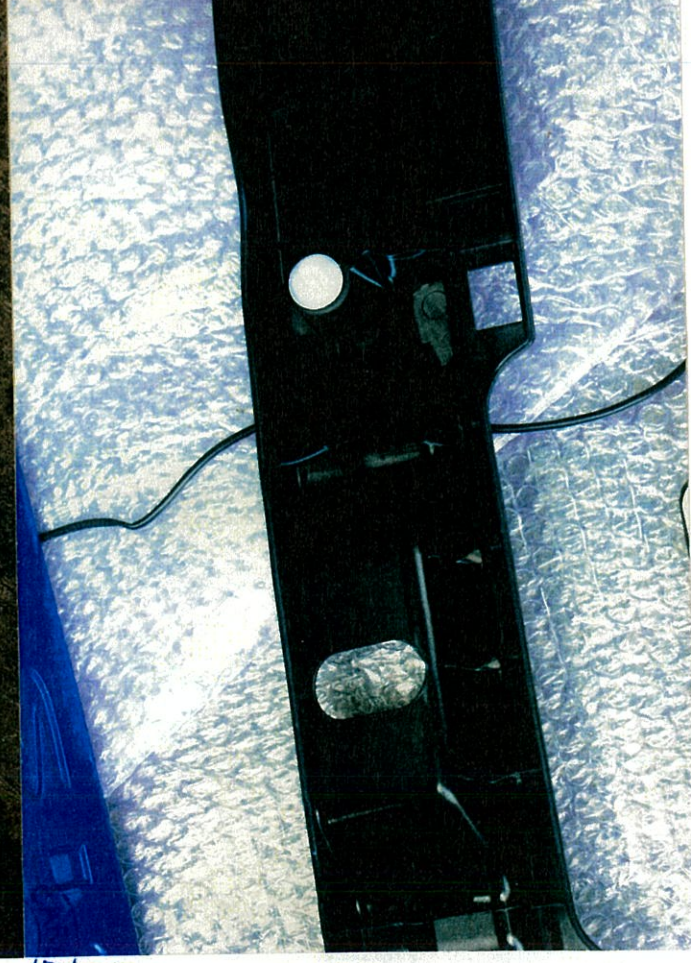

LINK CONSULTANCY

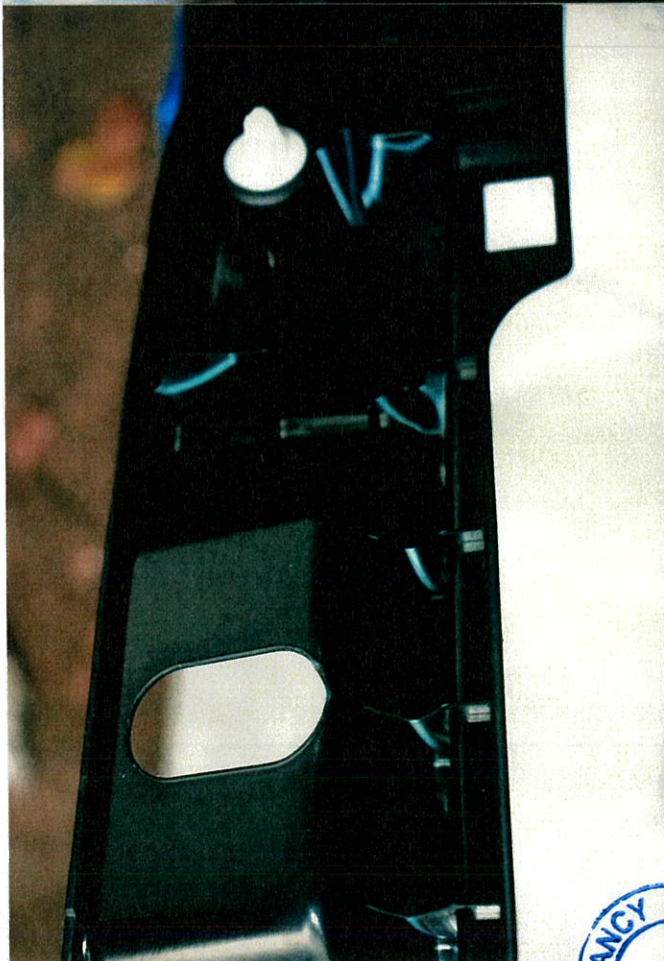
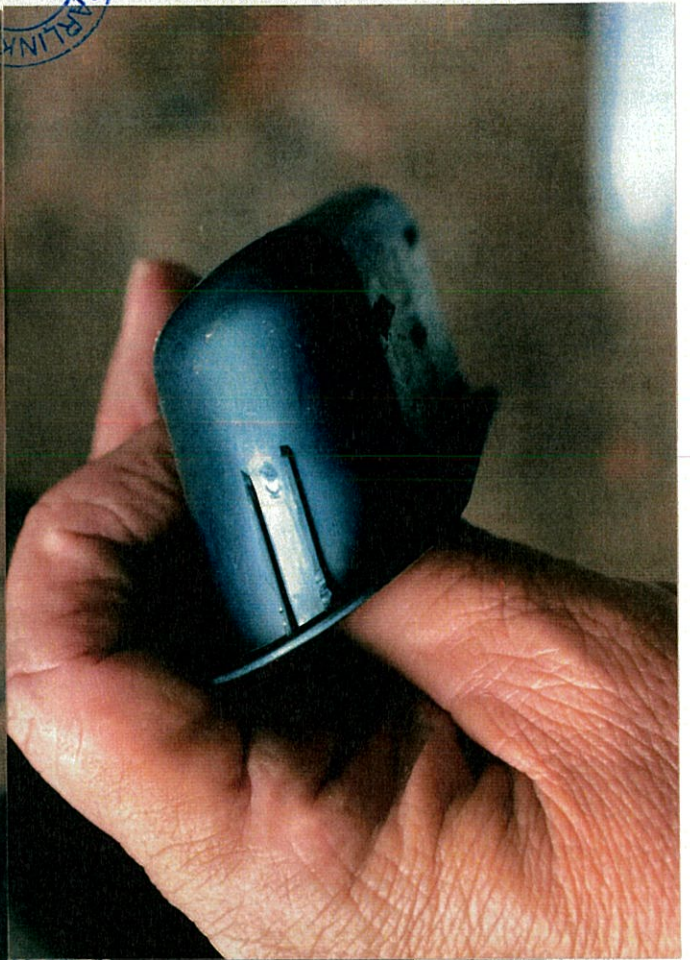

CARLINK CONSULTANCY



CARLINK CONSULTANCY

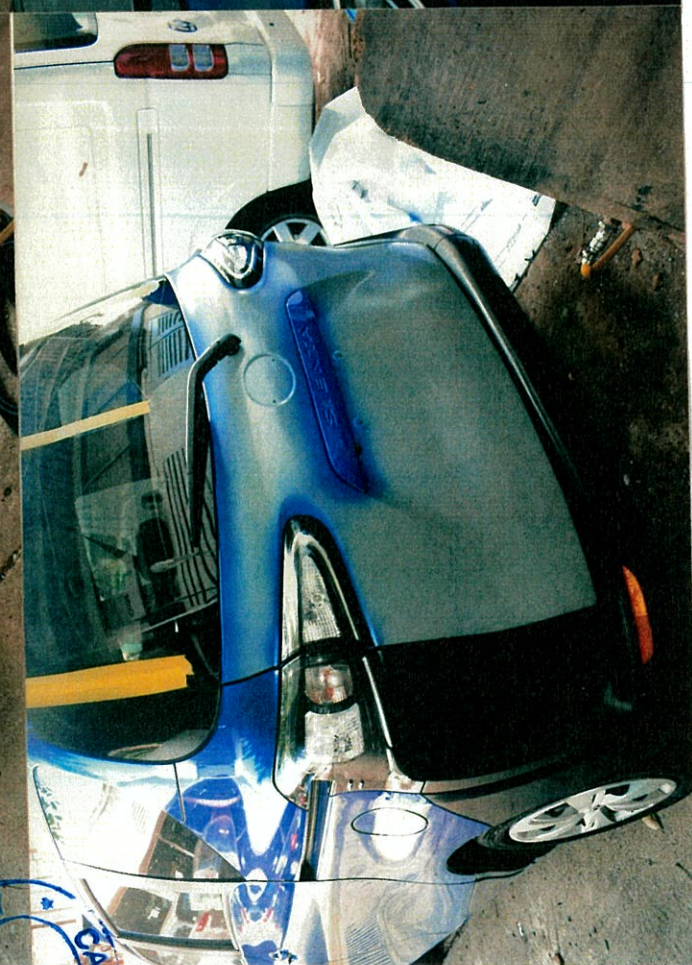
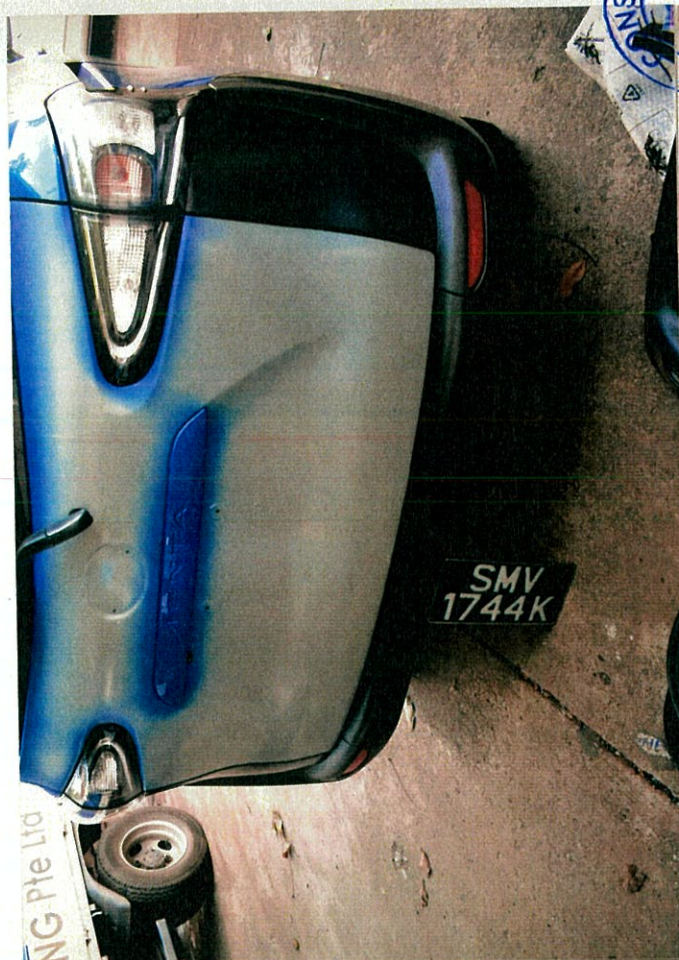

CONSULTANCY



CONSULTANCY

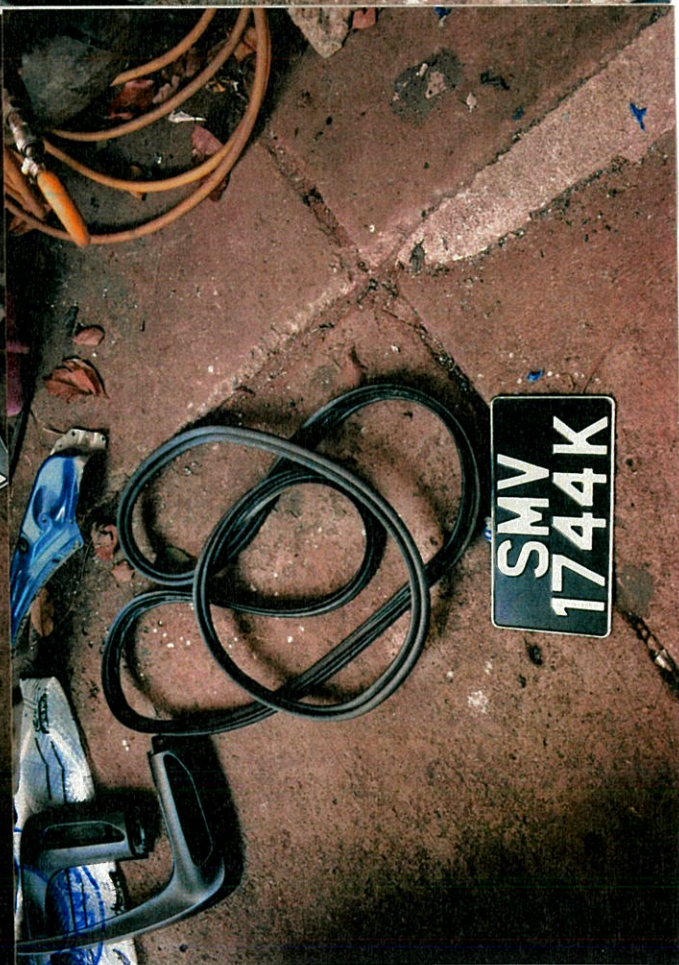
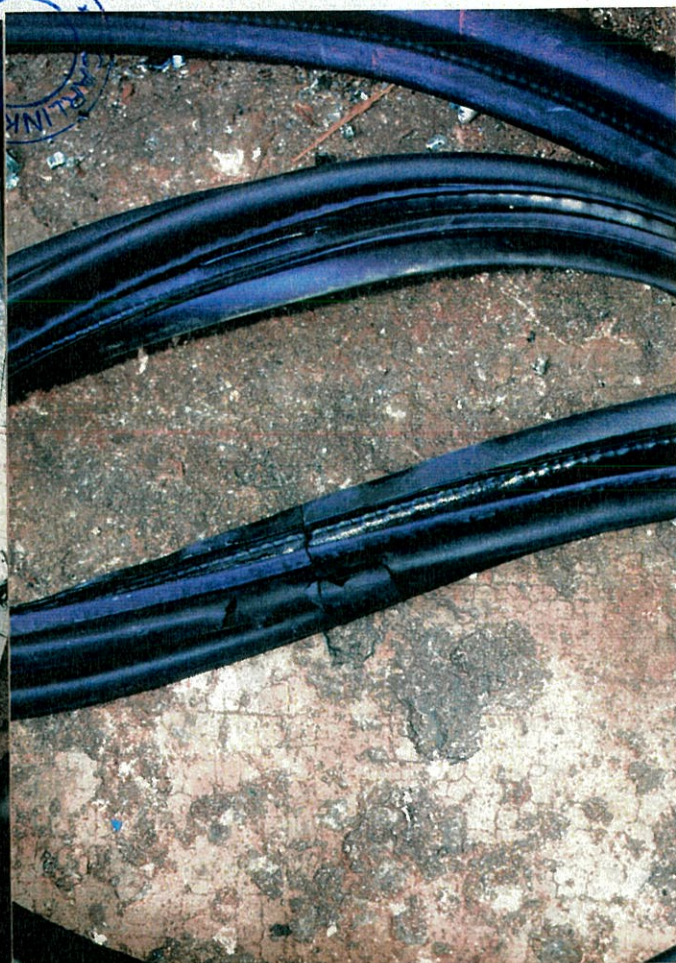

ALTYANCY
CARL

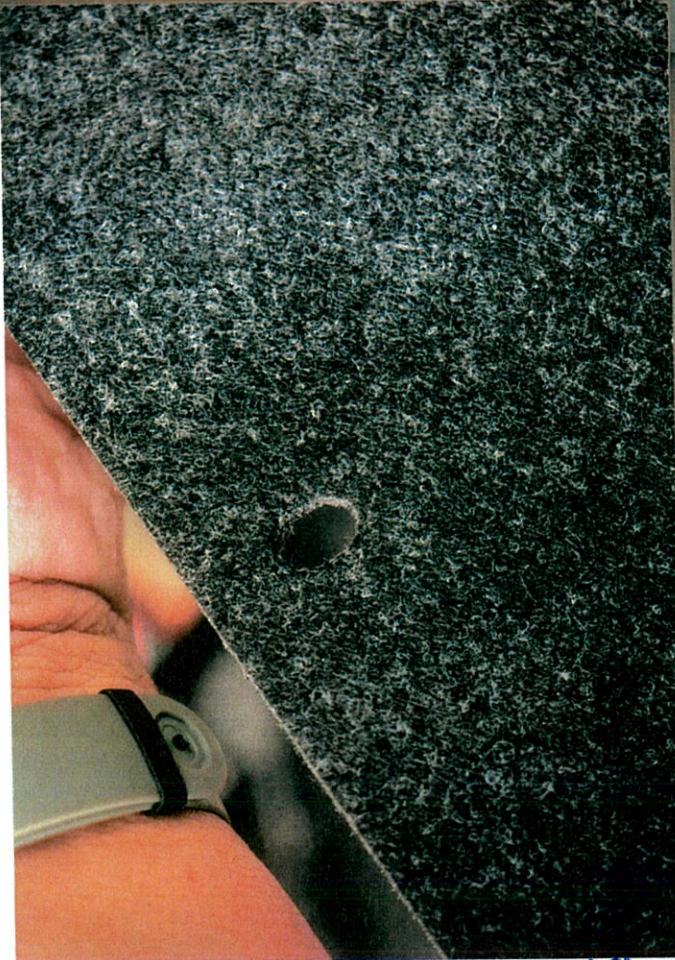
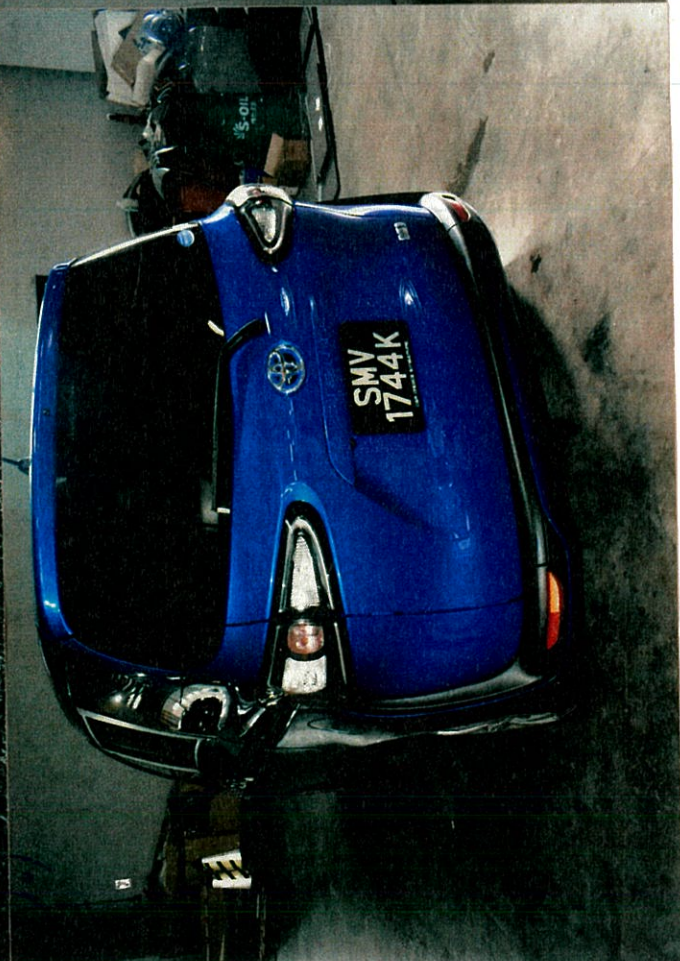
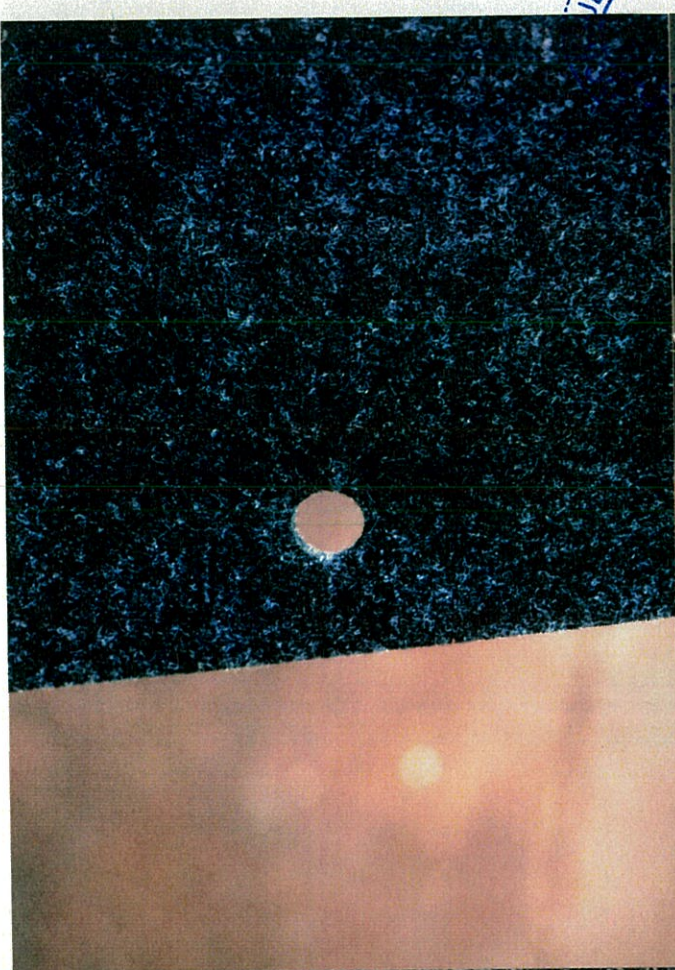

Link CONSULT

ULTANCY
CARLINK

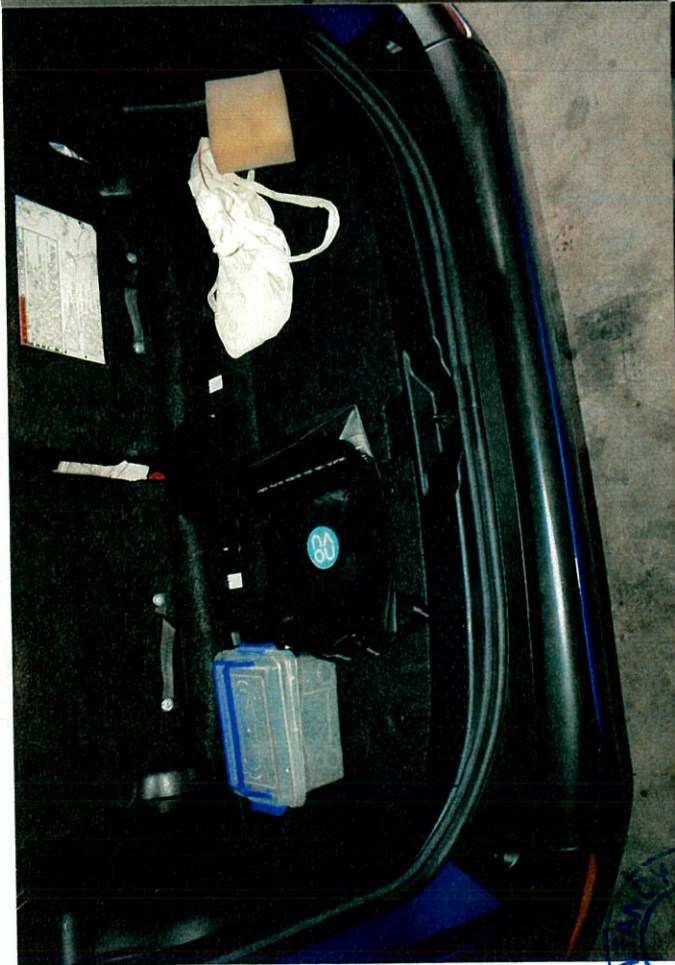

INK CONSUM

ULTANCY

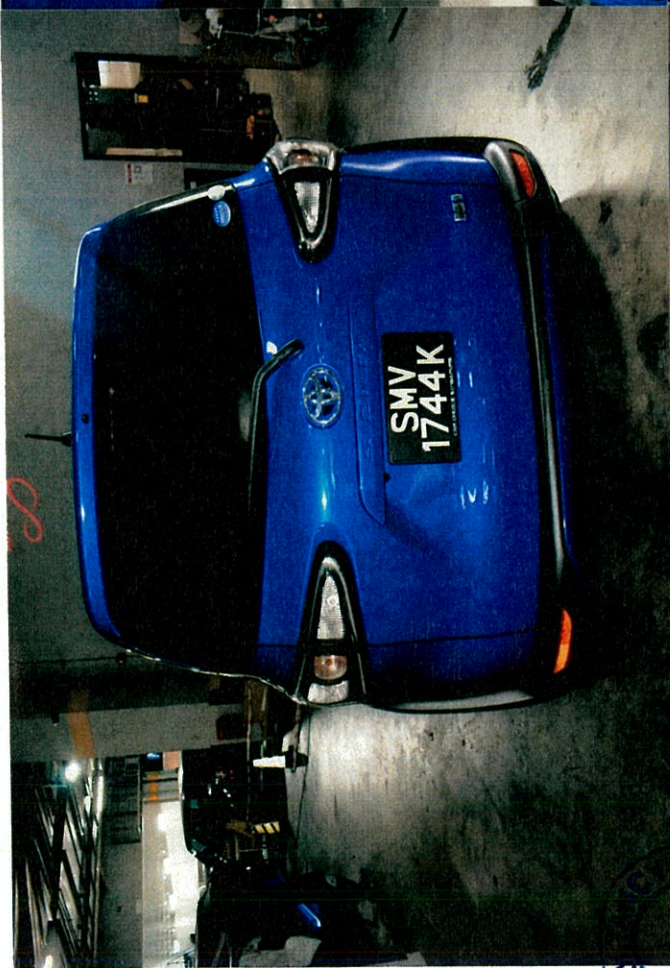

LINK CONS

ALTAIR



LINK CONSULT

CONSULTANCY



CONSULTANCY

SULTANCY
CARLINK

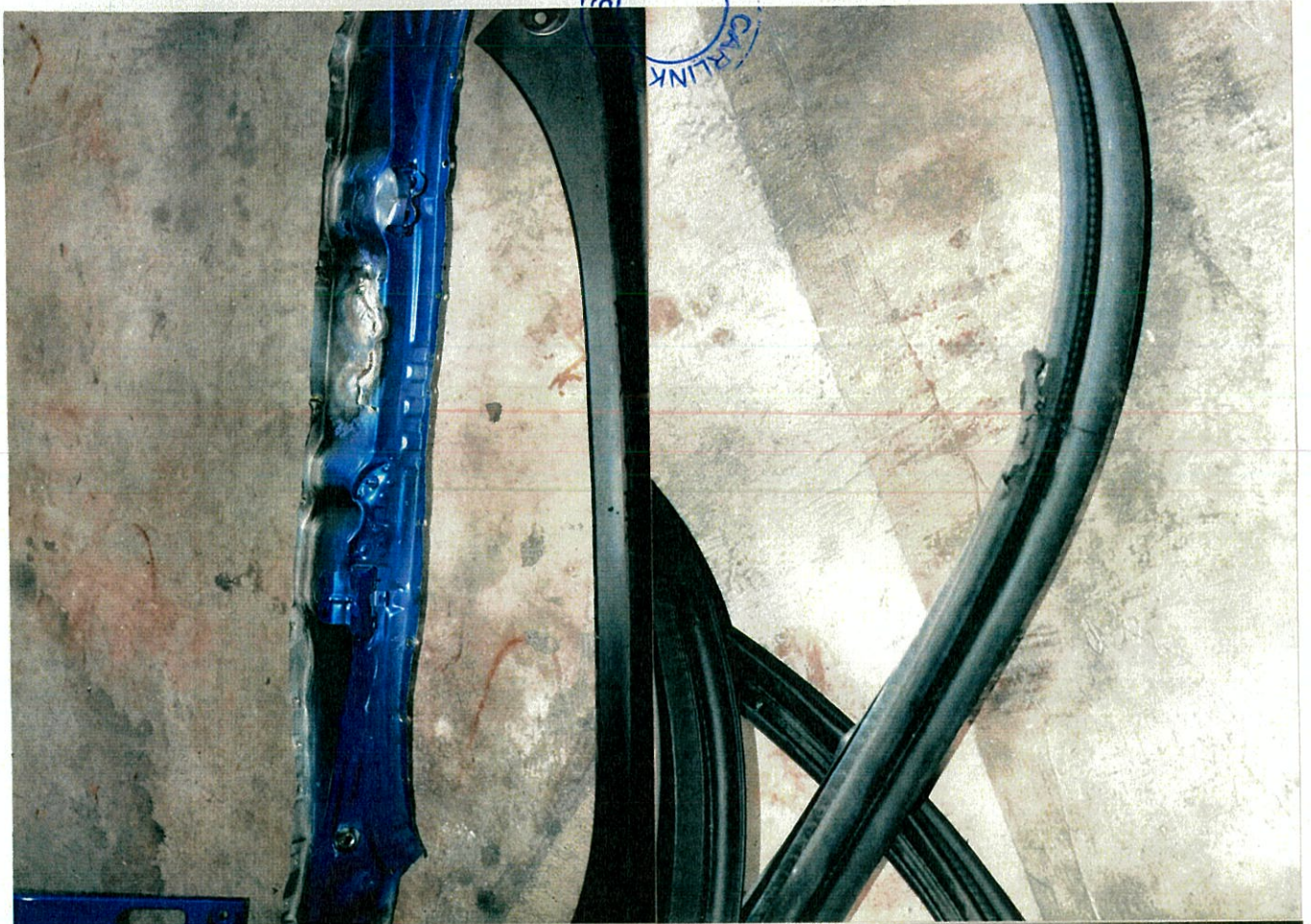

CONS

CONSULTANCY

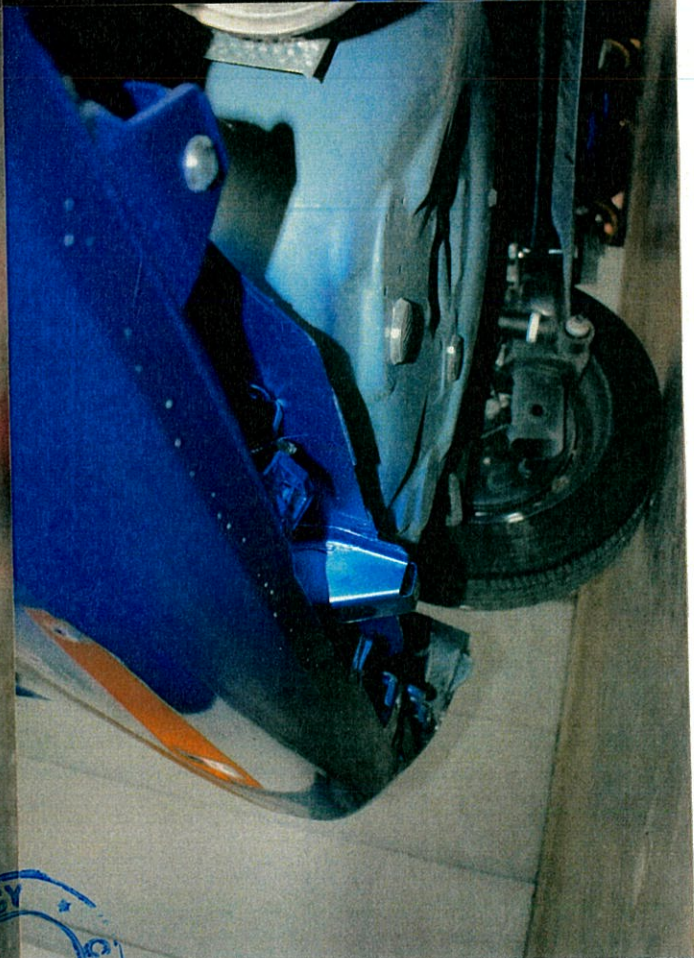
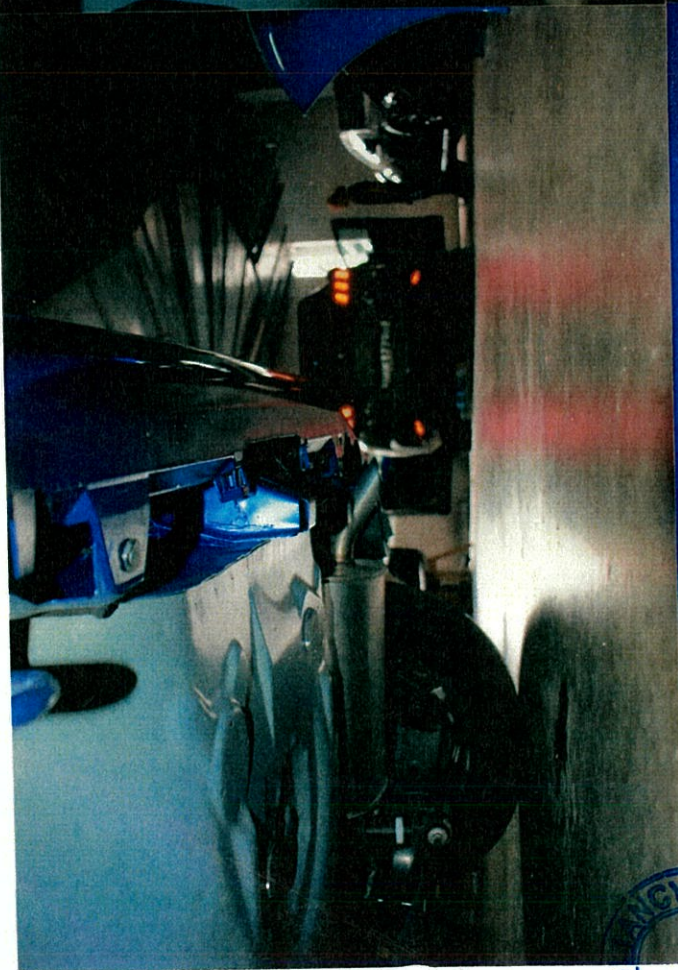
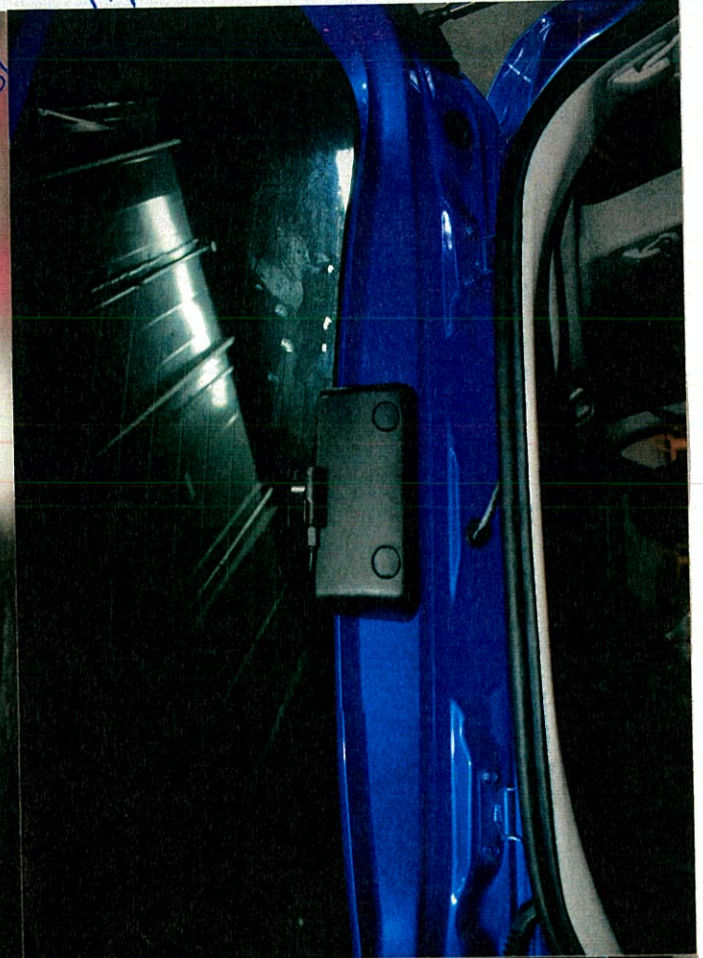
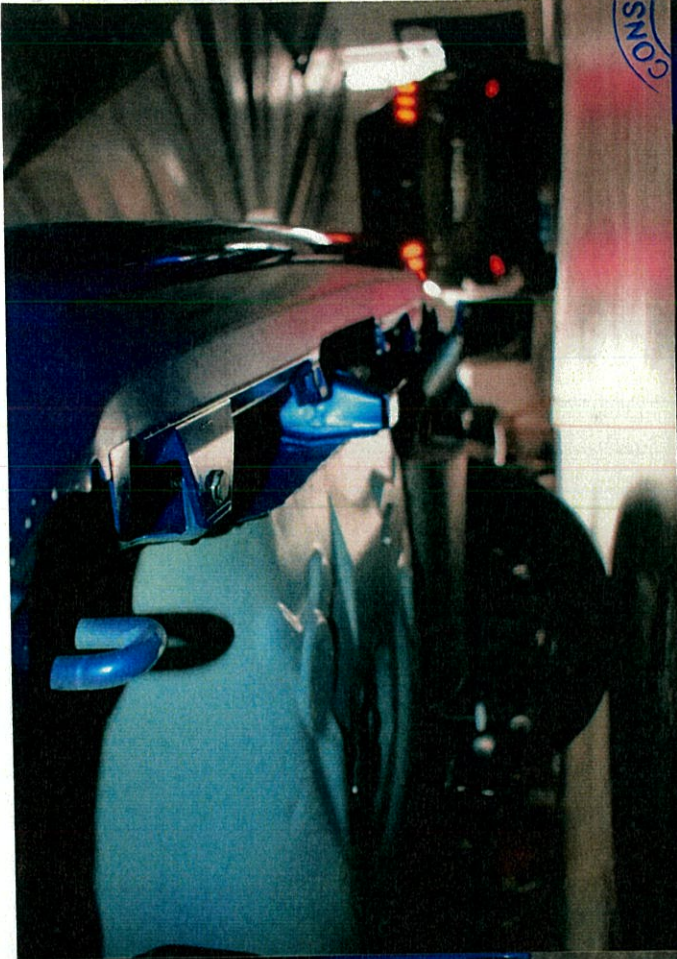

CONSULTANCY