

ASS. REC. BY:

REF:

C72/23001977/Kn

## ASSIGNMENT

From:

Date:

Estimated Cost:

OD/TP/WS/TP RES/OD RES/EVA/INV/MV

To Inspect Vehicle No:

at Workshop m/s

of

Insured:

Policy No.

Claims No.

Sum Insured:

Excess:

(Client's Record)

Make of Veh:

(Policy Condition)

Remark: The veh had commenced its  
repair at the time of inspection.

N/S	O/S

Bal. or Market Value:

IDAC Accident Report:

Consistent? : Yes or No

GIA / PR Seen:

Consistent? : Yes or No

Est. Repairs:

days

Res.: Yes or No

Lum Sum:

%

3 Val.: Yes or No

CA / REV / REP. / 24 HRS

Date:

Person Contacted:

Vehicle: IN / OUT

Date / Time

Action / Instruction

Veh No:

SMP 73916

Yr Regn:

08, 16

Type: M.Car / M.Cycle / Bus / Van / Lorry / Taxi / Prime Mover /

Truck / Trailer or

Make:

Hyundai

Elantra G.C

1391

Colour

M. Silver

A/C:

Insured / Std / NI / NA

Sp. Reading

336291

T/Radio:

Insured / Std / NI / NA

Eng/No:

C/No:

KMH0841CM1H19855

Gen. Cond: Good / Fair / Poor / Burnt

Steering: Inorder / Jammed / Leaked / Burnt or

Brake: Inorder / Jammed / Leaked / Burnt or

Modl: NII / S/Rim / STD A/Rim or

Tyre Size:

F:

205/55R16

R:

BS / DUN / EXNOVA / GY / FS / LIZA / MIC / OHTSU / PIR / SUMI /

TOYO / YOKO or

Arivo

Front

Rear

R/Bal.

8

mm

R/Bal.

9

mm

L/Bal.

8

mm

L/Bal.

9

mm

D.O.A.

10/1/23

D.O.I.

23/2/2023

Survey held at

Des. of Damages: Frt / Rear / O/S / N/S / UIC / Rooftop or

O/S &amp; N/S

The UIC / Chassis frame / Body Structure affected due to collision.

to/Time, File Pass to?

☐

: Prell. Report

to/Time, File Return to?

☐

: Final Report

Days Of Repair:

Resurvey No. of Trip:

Survey Fee:

Transportation

S - RS. SI

F. M. S.

Others

Add Fee:

☐

: Site Insp (\$

☐

: Interview (\$

☐

Tech Invs (\$

☐

Weekend (\$

ort Format :

p Sum / I.B.I. (\$

TOTAL

# NGS MOTORSPORT PTE LTD

Blk 10 Ang Mo Kio Industrial Park 2A #02-01 AMK AutoPoint Singapore 568047

Tel :9695 5547 e-mail : ngs motorsportpteltd@gmail.com

Reg No: 201812604N

22/02/2023

China TaiPing Insurance (S) Pte Ltd  
Attn: Motor Claims Dept

Dear Sir,

RE: ACCIDENT ON 11/01/2023 ALONG PIE  
VEH NO.: SMP7391L & GBG4340G  
CLAIMS AGAINST GBG4340G

We submit herewith our direct third party claim estimate quotation as follow:-  
Replacement parts: HY ELANTRA

- 1 Frt Fender RH
- 1 Mirror RH
- 1 Frt Bumper
- 1 Lower skirt, frt bumper
- 1 Frt door Assy - Repair

*Not Authorize*  
*Return Begin*  
*Today*

<i>Rs</i>	\$ 486.80	X
<i>ndllm</i>	\$ 875.40	✓
	\$ <i>Rs</i> 544.60	X
	\$ <i>Rs</i> 278.90	X

- 12 Clip, Fender shield S.Nett

	\$ 2,185.70
Less 20%	\$ (437.14)
\$5.50	\$ <i>Rs</i> 66.00 X

To remove all damaged part with all necessary components/attachments.  
Straighten chassis member, repair/reshape dented body panel in accordance  
with factory specifications. Replace/reposition damaged parts, refit align into  
position. Refix all necessary components/attachments.

\$	800.00	<i>3000</i>
----	--------	-------------

Spray paint on replace/repair body, sport rim parts.

\$	1,000.00	<i>5000</i>
----	----------	-------------

To remove/refit wire harness, all related connector, check proper function.

\$	50.00	<i>200</i>
\$	3,664.56	

Any other parts which necessitate repair or renewal will incur additional charged.  
Please contact our Ms Evelyn @HP96955547 to arrange for survey. Thank you

Yours faithfully,  
NGS MOTORSPORT PTE LTD  
EVELYN NG

**LKK Auto Consultants** hence notify  
the Repairer of the following:

- To resurvey before/after spray painting
- To display damaged part(s) during resurvey
- Parts prices are subject to confirmation
- Third party survey is on a "Without Prejudice" basis
- No illegal modification(s) is allowed
- Supplementary item(s) must be resurveyed and is subject to final approval from Insurance Company

Acknowledged by Repairer

Signature:

Date:



## SINGAPORE ACCIDENT STATEMENT

### IMPORTANT NOTICE

1. Please report correctly the details of the accident to speed up the claims process.
2. This Form must be completed by the Policyholder and/or the Actual Driver
3. Information provided must be as truthful and accurate as possible. Any wilful misrepresentation or withholding of material facts may allow insurance companies to repudiate policy liability.
4. The issue and acceptance of this Form by insurance companies is not an admission of policy liability on the part of the insurance companies.
5. Any false reporting may be referred to the Police for investigation.
6. This report will be forwarded by the insurers of the GIA Records Management Centre established by the General Insurance Association of Singapore (GIA) for archiving and that copies of this report will, for a fee, be made available upon application by interested parties.
7. By the lodgement of this report to the insurers, you hereby consent to the archiving of this report at the centre and to copies of the report being made available aforesaid.

### ACCIDENT STATEMENT

Date of Submission	13/01/2023 15:09 (SGT)
Reported by	Driver
Date of Accident	11/01/2023 18:20 (SGT)
Exact Location of Accident	Singapore
Additional Location Information	PAN-ISLAND EXPRESSWAY
Country/State of Loss	Singapore

### DETAILS OF OWN VEHICLE

Vehicle Registration Number	SMP7391L
INSURED/POLICYHOLDER	
Is company?	Yes
Name Of Registered Owner	ABOI CAR RENTAL
Company Reg No	53378618E
Email Address	aboicaraccident@gmail.com
Mobile Phone No	(Phone) +65-94526618
Alternative Phone No	-

### VEHICLE PARTICULARS

Manufacturer	Hyundai
Model	Elantra
Variant	-
Exact purpose for which vehicle was being used at time of accident	Private hire
Are you claiming under your own insurance policy for repair to your vehicle?	No - Claiming third party
Vehicle Category	Private hire
Transmission	Auto
CC	1600

### INSURANCE COMPANY

Name of Insurance Company	Income Insurance Limited
Policy Number / Cover Note Number	5113388805-03

### DRIVER

Name of Driver	CHEN GUOXIONG
NRIC No	S8315227C
Date Of Birth	25/05/1983
Occupation	Outdoor

Report No: MT/

D.O.A: 11/01/2023

Time: 18:20 hrs

Report Date &amp; Start Time: 13/01/2023 / 14:45

Vehicle No: SMP7391L Reporting Type:

**SKETCH PLAN****IMPORTANT NOTICE**

1. Please report correctly the details of the accident to speed up the claims process.
2. This Form must be completed by the Policyholder and/or the Actual Driver.
3. Information provided must be as truthful and accurate as possible. Any wilful misrepresentation or withholding of material facts may allow insurance companies to repudiate policy liability.
4. The issue and acceptance of this Form by insurance companies is not an admission of policy liability on the part of the insurance companies.
5. Any false reporting may be referred to the Traffic Police Department for investigation.
6. This report will be forwarded by the insurers to the GIA Records Management Centre established by the General Insurance Association of Singapore (GIA) for archiving and that copies of this report will for a fee be made available upon application by interested parties.
7. By the lodgement of this report to the insurers, you hereby consent to the archiving of this report at the centre and to copies of the report being made available aforesaid.

**8. Consent under the Personal Data Protection Act (PDPA)**

I understand, acknowledge, agree and consent that:

- (a) My insurer, my workshop and the General Insurance Association of Singapore ("GIA") may/are permitted to collect, use, disclose and/or process my personal data/personal information set out in this (form) and any other personal information provided by me or possessed by my insurer (collectively the "Personal Information") and disclose and transfer such Personal Information to all insurer(s) who have insured vehicle(s) involved in this accident (all insurer(s) who have insured vehicle(s) involved in this accident shall be collectively referred to as the "Insurers"), the Insurers' lawyers/law firms, the Monetary Authority of Singapore and any relevant government agency/authority (such as the police), for the purpose(s) of:
- (i) processing, handling and/or dealing with my claims including the settlement of the claims and any necessary investigations relating to the claims;
  - (ii) investigating the accident and/or my claims;
  - (iii) carrying out and/or dealing with my instructions or responding to any enquiries by me;
  - (iv) administering my claims (including the mailing of correspondence, statements, invoices, reports or notices to me, which could involve disclosure of certain personal data about me to bring about delivery of the same as well as on the external cover of envelopes/mail packages); and/or
  - (v) complying with applicable law in administering, processing, handling and/or dealing with my claims.
- (collectively the "Purposes")
- (b) all insurer(s) who have insured vehicle(s) involved in this accident and the Insurers' lawyers/law firms, may/are permitted to collect, use, disclose and/or process my Personal Information for one or more of the above Purposes; and
- (c) my Personal Information may/can be disclosed by any of the Insurers and/or GIA to their third-party service providers or agents (including their lawyers/law firms), which may be sited outside of Singapore, for one or more of the above Purposes.



Policyholder's Signature / Date &amp; Time

**Sketch Plan**

13/01/23 / 14:45

Driver's Signature (If driver is not the policyholder) / Date &amp; Time

Kenneth Kok

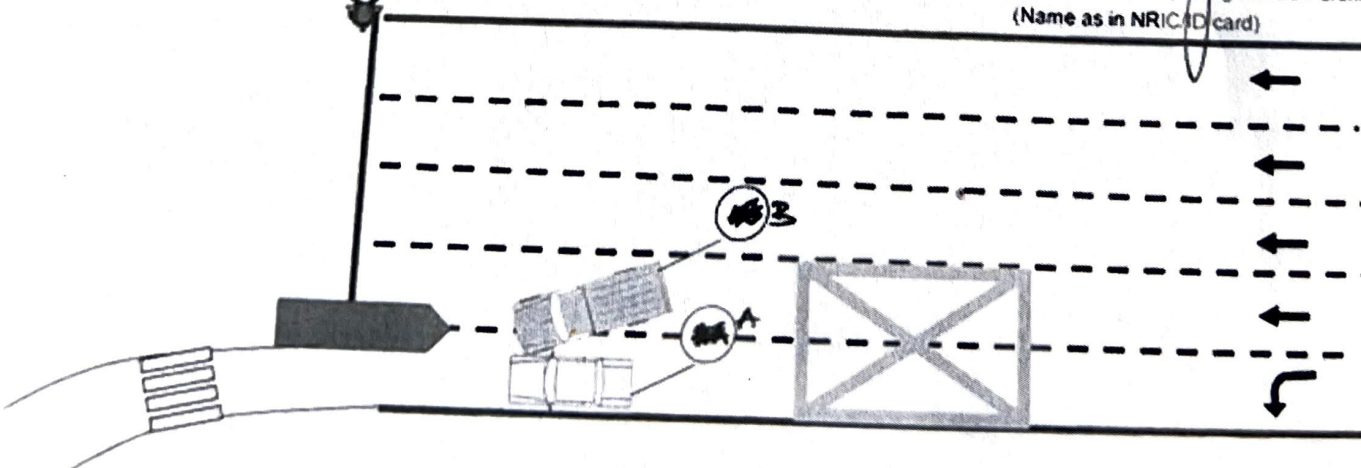
Witnessed by Reporting Centre Personnel  
(Name as in NRIC/ID card)

PAN-ISLAND EXPRESSWAY

Vehicle A: SMP7391L

Vehicle B: GBG4340G