

SINGAPORE ACCIDENT STATEMENT

IMPORTANT NOTICE

1. Please report correctly the details of the accident to speed up the claims process.
2. This Form must be completed by the Policyholder and/or the Actual Driver
3. Information provided must be as truthful and accurate as possible. Any wilful misrepresentation or withholding of material facts may allow insurance companies to repudiate policy liability.
4. The issue and acceptance of this Form by insurance companies is not an admission of policy liability on the part of the insurance companies.
5. **Any false reporting may be referred to the Police for investigation.**
6. This report will be forwarded by the insurers of the GIA Records Management Centre established by the General Insurance Association of Singapore (GIA) for archiving and that copies of this report will, for a fee, be made available upon application by interested parties.
7. By the lodgement of this report to the insurers, you hereby consent to the archiving of this report at the centre and to copies of the report being made available aforesaid.

ACCIDENT STATEMENT

Date of Submission	13/01/2023 15:09 (SGT)
Reported by	Driver
Date of Accident	11/01/2023 18:20 (SGT)
Exact Location of Accident	Singapore
Additional Location Information	PAN-ISLAND EXPRESSWAY
Country/State of Loss	Singapore

DETAILS OF OWN VEHICLE

Vehicle Registration Number	SMP7391L
-----------------------------------	----------

INSURED/POLICYHOLDER

Is company?	Yes
Name Of Registered Owner	ABOI CAR RENTAL
Company Reg No	53378618E
Email Address	aboicaraccident@gmail.com
Mobile Phone No	(Phone) +65-94526618
Alternative Phone No	-

VEHICLE PARTICULARS

Manufacturer	Hyundai
Model	Elantra
Variant	-
Exact purpose for which vehicle was being used at time of accident	Private hire
Are you claiming under your own insurance policy for repair to your vehicle?	No - Claiming third party
Vehicle Category	Private hire
Transmission	Auto
CC	1600

INSURANCE COMPANY

Name of Insurance Company	Income Insurance Limited
Policy Number / Cover Note Number	5113388805-03

DRIVER

Name of Driver	CHEN GUOXIONG
NRIC No	S8315227C
Date Of Birth	25/05/1983
Occupation	Outdoor

Date Of Driving Pass	07/12/2018
Driving experience	4 YEARS AND 1 MONTH
Gender	Male
Mobile Number	(Phone) +65-88453456
Alt. Phone Number	-
Email Address	xiaoxiong832001@gmail.com
Address	802B KEAT HONG CLOSE #02-89
Address complement	-
Postcode	682802
Is the driver the policyholder?	No
If No, Relationship of the Driver with the Insured	Hirer
Does Driver Own Other Vehicles?	No
Vehicle Registration Number of Other Vehicle Owned by Driver	-
Insurance Company of Other Vehicle Owned by Driver	-

GENERAL INFORMATION OF THE ACCIDENT

Type of Accident	Side Swipe
Weather Conditions	Clear
Road Surface	Dry

OTHER INFORMATION

Was any foreign vehicle involved in the accident?	No
Number of vehicles involved in the accident	2
Was anybody injured in the Accident?	Yes
Was any injured conveyed to hospital by ambulance?	No
Was any other vehicle or property damaged?	Yes
Number of Passengers (Including Driver)	3
Has the driver been approached by unknown person(s) soliciting/offering accident claims assistance?	No
Translator's name	-
Translator's ID	-
Translator's phone number	-
Translator's email	-
Original language used in the statement	-

PASSENGER 1

Name	UNKNOWN
Gender	Male

PASSENGER 2

Name	UNKNOWN
Gender	Male

DETAILS OF POLICE ACTION

Was the accident reported to the police?	Yes
Police Station Name	Yishun North Neighbourhood Police Centre
Police Station Phone No	(Phone) +65-18008529999
Alt. Police Station Phone No	(Fax) +65-68522299
Police Station Address	31 Yishun Central Singapore 768827
Was notice of intended Prosecution given?	No
If yes, against whom?	-

CIRCUMSTANCES OF ACCIDENT

PLEASE REFER TO POLICE REPORT

ATTACHMENT(S)

Are accident photos available for attachment?	Yes
Was there any video captured by Car Camera?	No

DETAILS OF OTHER VEHICLE PROPERTY 1

Vehicle Registration Number	GBG4340G
Vehicle Manufacturer	-
Vehicle Model	-
Vehicle Variant	-
Vehicle Colour	-
Vehicle Category	Commercial vehicle
Name of Driver	-
Contact Number	-
Address	-
Address complement	-
Postcode	-
Insurance Company Name	-
Nature Of Damage	-
Details of property damaged in accident	-
No. Of Passenger (Including Driver)	-

INJURED PERSONS DETAILS

INJURED 1

Name of injured person	CHEN GUOXIONG
Gender	Male
Phone No	(Phone) +65-88453456
Address	802B KEAT HONG CLOSE #02-89
Address Complement	-
Post Code	682802
Approximate Age Years Old	39
Injuries Sustained	NECK STRAIN
Injured person in which vehicle?	SMP7391L
Were seat belts worn?	Yes
Was this injured conveyed to hospital by ambulance?	No

INCOME MOTOR SERVICE CENTRE

Report Date & Start Time: 13/01/2023 / 14:45

Report No: MT/

D.O.A: 11/01/2023

Vehicle No: SMP7391L

Reporting Type:

Time: 18:20 hrs

SKETCH PLAN

IMPORTANT NOTICE

1. Please report correctly the details of the accident to speed up the claims process.
2. This Form must be completed by the Policyholder and/or the Actual Driver.
3. Information provided must be as truthful and accurate as possible. Any wilful misrepresentation or withholding of material facts may allow insurance companies to repudiate policy liability.
4. The issue and acceptance of this Form by insurance companies is not an admission of policy liability on the part of the insurance companies.
5. **Any false reporting may be referred to the Traffic Police Department for investigation.**
6. This report will be forwarded by the insurers to the GIA Records Management Centre established by the General Insurance Association of Singapore (GIA) for archiving and that copies of this report will for a fee be made available upon application by interested parties.
7. By the lodgement of this report to the insurers, you hereby consent to the archiving of this report at the centre and to copies of the report being made available aforesaid.

8. Consent under the Personal Data Protection Act (PDPA)

I understand, acknowledge, agree and consent that:

(a) My insurer, my workshop and the General Insurance Association of Singapore ("GIA") may/are permitted to collect, use, disclose and/or process my personal data/personal information set out in this [form] and any other personal information provided by me or possessed by my insurer (collectively the "Personal Information") and disclose and transfer such Personal Information to all insurer(s) who have insured vehicle(s) involved in this accident (all insurer(s) who have insured vehicle(s) involved in this accident shall be collectively referred to as the "Insurers"), the Insurers' lawyers/law firms, the Monetary Authority of Singapore and any relevant government agency/authority (such as the police), for the purpose(s) of:

- (i) processing, handling and/or dealing with my claims including the settlement of the claims and any necessary investigations relating to the claims;
- (ii) investigating the accident and/or my claims;
- (iii) carrying out and/or dealing with my instructions or responding to any enquiries by me;
- (iv) administering my claims (including the mailing of correspondence, statements, invoices, reports or notices to me, which could involve disclosure of certain personal data about me to bring about delivery of the same as well as on the external cover of envelopes/mail packages); and/or
- (v) complying with applicable law in administering, processing, handling and/or dealing with my claims.

(collectively the "Purposes")

(b) all insurer(s) who have insured vehicle(s) involved in this accident and the Insurers' lawyers/law firms, may/are permitted to collect, use, disclose and/or process my Personal Information for one or more of the above Purposes; and

(c) my Personal Information may/can be disclosed by any of the Insurers and/or GIA to their third-party service providers or agents (including their lawyers/law firms), which may be sited outside of Singapore, for one or more of the above Purposes.



Policyholder's Signature / Date & Time

Driver's Signature (If driver is not the policyholder) / Date & Time

Witnessed by Reporting Centre Personnel
(Name as in NRIC/ID card)

Sketch Plan

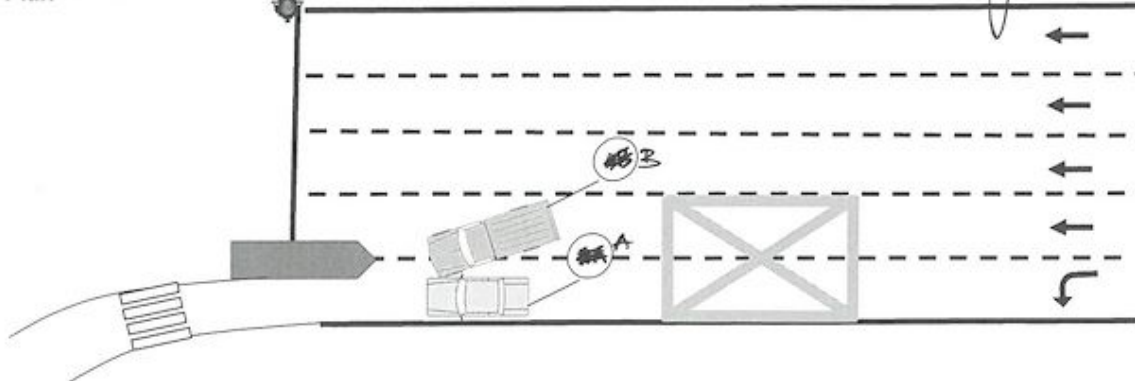

PAN-ISLAND EXPRESSWAY

Vehicle A: SMP7391L

Vehicle B: GBG4340G

Describe Circumstances of the Accident
PLEASE REFER TO THE POLICE REPORT.

Declaration

I/We declare the foregoing particulars are true in every respect.



13/01/23 / 14:45
Policyholder's Signature / Date & Time

[Signature]

13/01/23 / 14:45
Driver's Signature (If driver is not the policyholder) / Date & Time

[Signature]

Kenneth Kok
Witnessed by Reporting Centre Personnel
(Name as in NRIC/ID card)

























**SINGAPORE
POLICE FORCE**



T/20230112/2083

Police Station Of Origin:
Yishun North N.P.C
31 Yishun Central SINGAPORE 768827
Tel No: 1800-8529999

1 of 4

Report No. T/20230112/2083

REPORT OF A TRAFFIC ACCIDENT

Date/Time Report Made: 12/01/2023 17:42		Vide Report No.:		Station Diary No.: 105	
Informant's Particulars					
Name of Informant: CHEN GUOXIONG			Address: APT BLK 214 YISHUN STREET 21 #09-185 SINGAPORE 760214		
ID Type / ID No.: NRIC NO / S8315227C			Contact No.: Home/Office: Mobile: 88453456		
Nationality: SINGAPORE CITIZEN			Email:		
Sex: Male	Age: 39	Date of Birth: 25/05/1983	Type of Informant: Driver		
Race: Chinese			Language:		Institution / School Name:
Occupation: Private Hire Driver			Driving Licence Information: Class: 3 Date of Expiry:		

General Information of the Accident

Type of Accident:	Injury Others	Drink Drive: No	Date/Time of Accident: 11/01/2023 18:20	Type of Location: X-Junction
Location: PAN-ISLAND EXPRESSWAY				
Weather: Clear		Road Surface: Dry	Road Speed Limit:	
Traffic Flow: One Way		Traffic Control: Traffic Light - Working	Traffic Volume: Heavy	
Type of Collision: Between Moving Vehicles - Side Swipe - Same Direction				Anyone conveyed by ambulance: No

Details of Vehicle Involved

Vehicle No.	Type	Make	Model	Color	Condition	No of Passenger
GBG4340G	Lorry	TOYOTA	Dyna	Silver		3
SMP7391L	Car	HYUNDAI	Elantra	Silver	Slightly Damaged	2

Details of Vehicle Insurance

Vehicle No.	Insurance Company	Insurance No	Effective	Expiry Date
SMP7391L	NTUC Income Insurance Co-Operative Limited	5113388805-03-000007	20/08/2022	19/08/2023



**SINGAPORE
POLICE FORCE**



T/20230112/2083

2 of 4

Report No. T/20230112/2083

Police Station Of Origin:
Yishun North N.P.C
31 Yishun Central SINGAPORE 768827
Tel No: 1800-8529999

CONTINUATION OF REPORT

Details of Person Involved			
Any Pedestrian Involved: No			
No. of Pedestrians Injured: NIL		Use of Pedestrian Crossing: NA	
Driver			
Name	ISLAM MD SHIFUL	ID No.	G2295209P
Related Vehicle	GBG4340G (Lorry)	Contact No.	NIL
Hospital/Clinic	NIL	Class of Driving Licence & Expiry Date	Class: NIL Date of Expiry: NIL
Date Treatment	NIL	Date Discharge	NIL
No. of Days granted Medical Leave	NIL	Degree of Injury	NIL
Driver			
Name	CHEN GUOXIONG	ID No.	S8315227C
Related Vehicle	SMP7391L (Car)	Contact No.	88453456
Hospital/Clinic	YISHUNONE FAMILY CLINIC	Class of Driving Licence & Expiry Date	Class: 3 Date of Expiry: NIL
Date Treatment	12/01/2023	Date Discharge	12/01/2023
No. of Days granted Medical Leave	03	Degree of Injury	Slight

Brief Details.

On 11th January 2023 at around 1820hrs I was driving my rental car SMP7391L along Sims Way towards Mountbatten Road. As I was working Gojek at that time I had 2 male passengers sitting at the rear left and rear right passenger seats. At the cross junction of Sims Way and Sims Avenue as I wanted to turn left onto Sims Avenue I filtered to the left most lane. As I was nearing the junction a lorry GBG4340G which was travelling in the lane on my right (go straight only) suddenly turned into my lane. I sounded my horn but the other driver continued entering my lane. The lorry's front left portion hit the front right portion of my vehicle. My vehicle was also forced to hit the kerb on I checked on my passengers and they informed me that they were okay.

As the lorry was preventing me from opening my driver side door, I moved forward so that I could open my driver side door and not obstruct traffic. I then exchanged particulars with the lorry's driver.

I was having neck pain which got worse on 12th January 2023 so I went to YishunOne Family Clinic and I was given 3 days MC for the period of 12/01/2023 - 14/01/2023.

Damages to my vehicle would be; scratches to the front right portion around the front right wheel, scratches along the driver side door bodykit, scratches to the right-side view mirror, scratches to my front left bumper and scratches to the rims of my front left wheel. I do not know the extent of the damages as the workshop have not gotten back to me.



**SINGAPORE
POLICE FORCE**



T/20230112/2083

Police Station Of Origin:
Yishun North N.P.C
31 Yishun Central SINGAPORE 768827
Tel No: 1800-8529999

3 of 4

Report No. T/20230112/2083

CONTINUATION OF REPORT

I wish to state that I am currently living at Blk 802B Keat Hong Close #02-89.



**SINGAPORE
POLICE FORCE**



T/20230112/2083

Police Station Of Origin:
Yishun North N.P.C
31 Yishun Central SINGAPORE 768827
Tel No: 1800-8529999

4 of 4

Report No. T/20230112/2083

CONTINUATION OF REPORT

Sketch Plan

Informant is not able to provide sketch plan

IMPORTANT: Please attach a copy of your vehicle's Insurance Certificate to this report. If you don't have the certificate with you now, please fax a copy to 65474885 stating the **report number** as reference.

Signature of Officer Recording The Report:
L /
SGT 3 ANGELO MARCEL
THOMAS

Signature Of Informant:

Signature Of Interpreter:
Not applicable

Date/Time:
12/01/2023 17:42

Officer In Charge Of Case:
TP / AEIT /
SI MOHAMAD ZULFAZDLI BIN ABDULLAH
Contact No.: 65476204

Classification Of Case:

NP168

